SH

Summit Hood Service Co.

Austin, TX | 24/7 dispatch

BRANDED VENDOR VERSION

ACCESS EXCEPTION PACKET

CUSTOMER-FACING PACKET

Masked restaurant group

Main cookline exhaust system. Customer-facing packet prepared after service for records, access handling, and next-cycle confirmation.

Service date	Apr 14, 2026
Market	Austin metro
Crew / route	Night route / Team 02
Status	Action needed

SERVICE STATUS

Completed with access exception

Main hood body, filter bank, and reachable duct path were cleaned and documented.

CUSTOMER ACTION

Clear blocked rear access

Rear access panel remained blocked. Correction is recommended before the next cycle.

NEXT SERVICE

Recommended in 90 days

Suggested next service window is based on current use pattern and visible grease load.

SYSTEM IDENTITY

Property	Masked restaurant group
Site	Masked Austin, TX
Form scope	One packet for one Type I exhaust system
System	SYS-01 / main cookline hood line
Coverage	Hood, filters, plenum, reachable duct path, rooftop fan area
Authorized by	Store manager (masked)

SERVICE RECORD

Service window	Apr 14, 2026 I 01:10-03:05
Service type	Kitchen exhaust cleaning completion packet
Technician	SH-114 / certified hood tech
Report status	Completed with access exception
On-site label status	Exception notice applied at close-out
Report ID	HDS-MASKED-0414

SYSTEM ROUTE MAP

One packet, one exhaust system.

HD-01	**Hood canopy** Before / after proof P-01 and P-02	COMPLETED
FL-01	**Filter bank** Removed, cleaned, inspected, reinstalled	COMPLETED
PL-01	**Plenum / duct path** Reachable path documented in packet scope	COMPLETED
DK-02	**Rear duct access** Blocked at time of service; exception remains open	INACCESSIBLE
RF-01	**Rooftop fan area** Visible fan base and adjacent condition recorded	DOCUMENTED

PHOTO PROOF

Proof stays tied to system references.

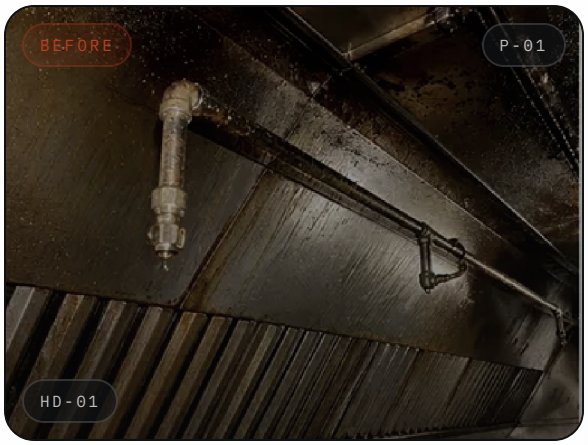

Hood interior before clean

Grease load and surface condition captured before work began.

Hood interior after clean

Same system photographed after reachable surfaces were cleaned.

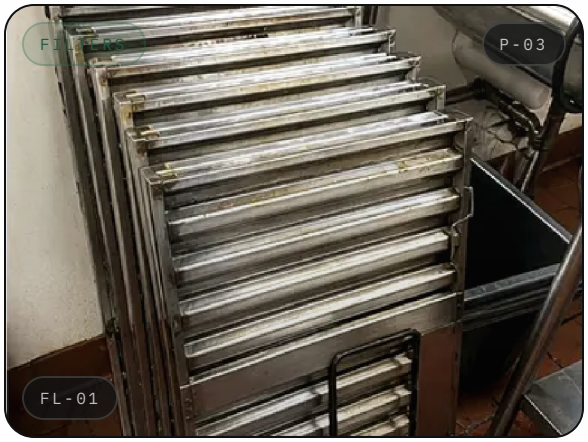

Baffle filter reset

Filters are shown removed and staged as part of the documented service flow.

Duct access work

Active access work is shown when interior duct service is performed.

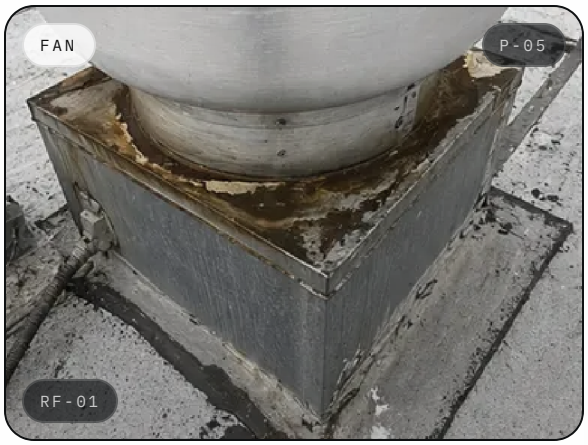

Rooftop fan line

Visible exhaust fan area is tied back to the customer record.

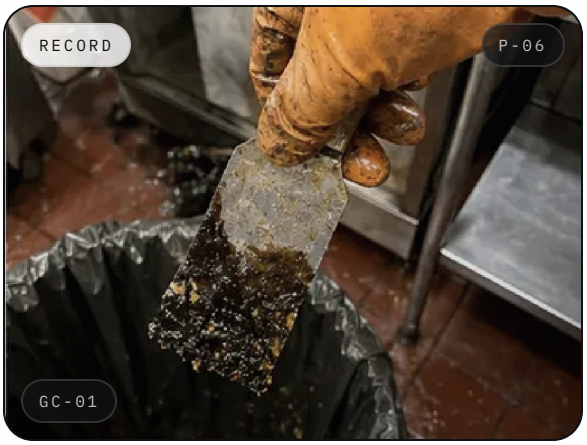

Grease removed

Removed buildup is recorded as proof of work, not just claimed.

SCOPE MATRIX

Scope is explicit, not implied.

HD-01 Hood canopy interior Cleaned and tied to proof photos P-01 / P-02	COMPLETED
FL-01 Filter bank Removed, cleaned, inspected, reinstalled	COMPLETED
PL-01 Plenum / reachable duct path Reachable path cleaned and recorded	COMPLETED
DK-02 Rear duct access panel Blocked by stored equipment at service time	INACCESSIBLE
RF-01 Rooftop fan area Visible fan-adjacent path documented	DOCUMENTED
GC-01 Grease containment Condition recorded for customer file	DOCUMENTED

WORK PERFORMED

- Degreased and wiped accessible hood interior surfaces
- Removed and cleaned filter bank before reinstall
- Cleaned reachable plenum and duct-path surfaces
- Documented visible system condition with masked evidence photos
- Applied customer-facing next-service recommendation

OPERATIONAL VERIFICATION

Baffle filters returned to service	Yes
Reachable access points resecured	Yes
Rooftop fan visually documented	Yes
Grease containment / drip area reviewed	Yes
Suppression inspection included in this packet	No - separate scope
Exception notice required at close-out	Yes - access issue remained

INACCESSIBLE / NOT CLEANED

Rear access panel blocked.

Full access could not be represented as complete until the obstruction is cleared. This is shown directly so the vendor stays defensible and the customer knows what to do next.

DEFICIENCY TABLE

Exceptions are structured, not buried in notes.

DK-02 REAR DUCT ACCESS PANEL

OPEN

ISSUE

Stored equipment blocked full access at service time.

REQUIRED NEXT STEP

Clear access path before the next cycle or schedule an access-correction visit.

SYSTEM CLOSE-OUT / LABEL STATUS

OPEN

ISSUE

Packet closed with access exception instead of clean-complete representation.

REQUIRED NEXT STEP

Retain exception notice on site and close only after corrected access is documented.

SERVICE INTERVAL BASIS

MONITOR

ISSUE

90-day cadence is based on current grease load and current use pattern.

REQUIRED NEXT STEP

Notify vendor if menu mix or line volume changes before the next cycle.

CUSTOMER-FACING CLOSE

Clear the access point or confirm the next 90-day service window.

Reply to approve access correction review, or confirm the next service date. The packet closes with a concrete action instead of open-ended office follow-up.

REBOOK WINDOW	CUSTOMER ACTION
Jul 8-13, 2026	Clear access and reply

SIGN-OFF / DELIVERY

Close-out record

Notice type	Access exception / deficiency notice
Label posted	Yes - service date + report reference
Prepared by	Summit Hood Service Co. I SH-114
Authorized on site	Store manager / masked
Delivery	PDF packet emailed same day
Retention	Office copy + on-site reference retained
Next due	Jul 13, 2026
Customer file	Packet delivered as masked public sample format

SCOPE NOTE

This packet documents kitchen exhaust cleaning scope and close-out status. Fire suppression inspection, repair, and certification are outside this sample packet scope.