Treatment

Consider PPV as per the treatment flowchart
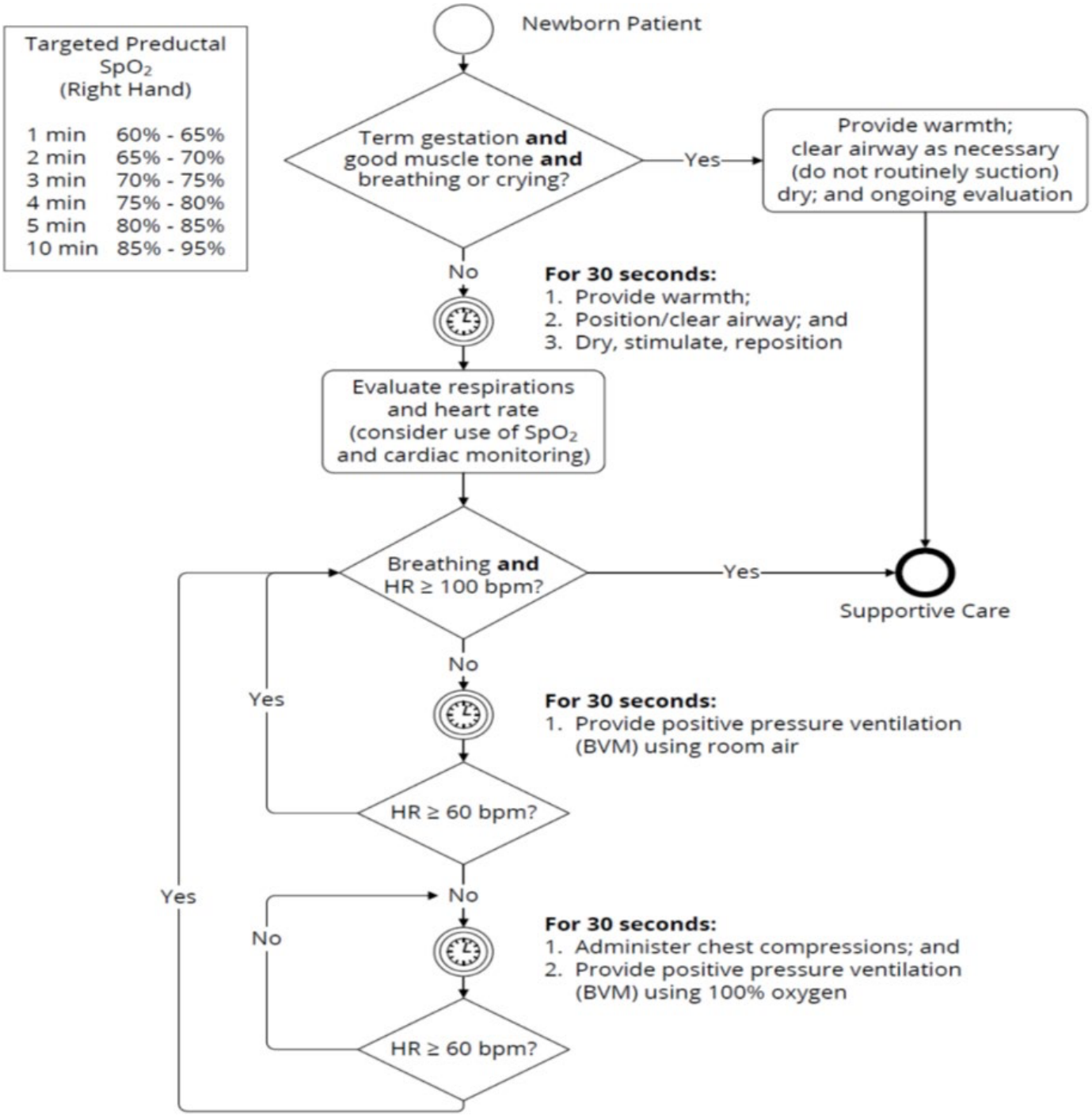
Consider CPR as per current Heart and Stroke Foundation of Canada Guidelines