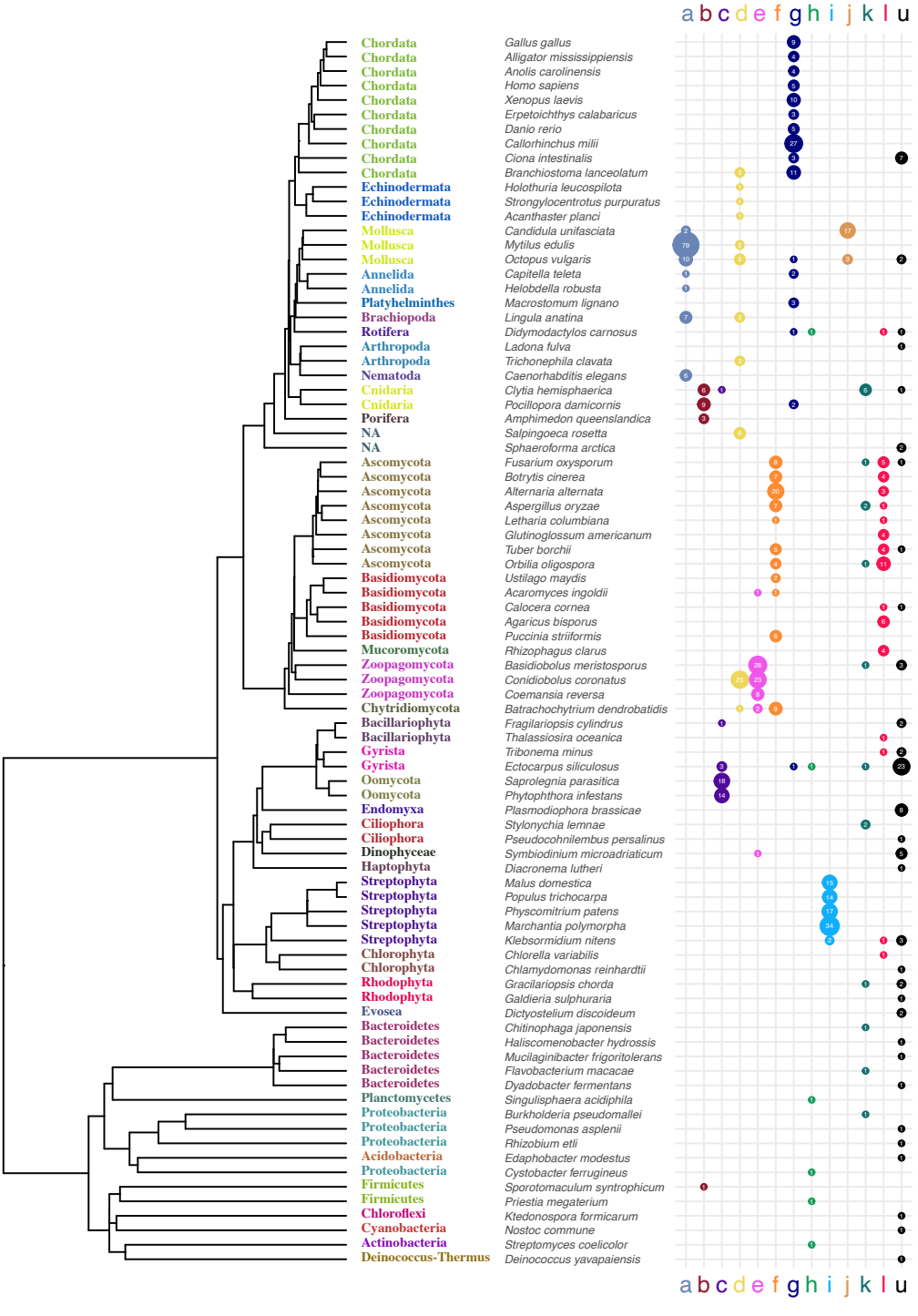
a b c d e f g h i j k l u
Chordata Gallus gallus
Chordata Alligator mississippiensis
Chordata Anolis carolinensis
Chordata Homo sapiens
Chordata Xenopus laevis
Chordata Erpetoichthys calabaricus
Chordata Danio rerio
Chordata Callorhinchus milii
Chordata Ciona intestinalis
Chordata Branchiostoma lanceolatum
Echinodermata Holothuria leucospilota
Echinodermata Strongylocentrotus purpuratus
Echinodermata Acanthaster planci
Mollusca Candidula unifasciata
Mollusca Mytilus edulis
Mollusca Octopus vulgaris
Annelida Capitella teleta
Annelida Helobdella robusta
Platyhelminthes Macrostomum lignano
Brachiopoda Lingula anatina
Rotifera Didymodactylos carnosus
Arthropoda Ladona fulva
Arthropoda Trichonephila clavata
Nematoda Caenorhabditis elegans
Cnidaria Clytia hemisphaerica
Cnidaria Pocillopora damicornis
Porifera Amphimedon queenslandica
NA Salpingoeca rosetta
NA Sphaeroforma arctica
Ascomycota Fusarium oxysporum
Ascomycota Botrytis cinerea
Ascomycota Alternaria alternata
Ascomycota Aspergillus oryzae
Ascomycota Letharia columbiana
Ascomycota Glutinoglossum americanum
Ascomycota Tuber borchii
Ascomycota Orbilia oligospora
Basidiomycota Ustilago maydis
Basidiomycota Acaromyces ingoldii
Basidiomycota Calocera cornea
Basidiomycota Agaricus bisporus
Basidiomycota Puccinia striiformis
Mucoromycota Rhizophagus clarus
Zoopagomycota Basidiobolus meristosporus
Zoopagomycota Conidiobolus coronatus
Zoopagomycota Coemansia reversa
Chytridiomycota Batrachochytrium dendrobatidis
Bacillariophyta Fragilariopsis cylindrus
Bacillariophyta Thalassiosira oceanica
Gyrista Tribonema minus
Gyrista Ectocarpus siliculosus
Oomycota Saprolegnia parasitica
Oomycota Phytophthora infestans
Endomyxa Plasmodiophora brassicae
Ciliophora Stylonychia lemnae
Ciliophora Pseudocohnilembus persalinus
Dinophyceae Symbiodinium microadriaticum
Haptophyta Diacronema lutheri
Streptophyta Malus domestica
Streptophyta Populus trichocarpa
Streptophyta Physcomitrium patens
Streptophyta Marchantia polymorpha
Streptophyta Klebsormidium nitens
Chlorophyta Chlorella variabilis
Chlorophyta Chlamydomonas reinhardtii
Rhodophyta Gracilariopsis chorda
Rhodophyta Galdieria sulphuraria
Evosea Dictyostelium discoideum
Bacteroidetes Chitinophaga japonensis
Bacteroidetes Haliscomenobacter hydrossis
Bacteroidetes Mucilaginibacter frigoritolerans
Bacteroidetes Flavobacterium macacae
Bacteroidetes Dyadobacter fermentans
Planctomycetes Singulisphaera acidiphila
Proteobacteria Burkholderia pseudomallei
Proteobacteria Pseudomonas asplenii
Proteobacteria Rhizobium etli
Acidobacteria Edaphobacter modestus
Proteobacteria Cystobacter ferrugineus
Firmicutes Sporotomaculum syntrophicum
Firmicutes Priestia megaterium
Chloroflexi Ktedonospora formicarum
Cyanobacteria Nostoc commune
Actinobacteria Streptomyces coelicolor
Deinococcus-Thermus Deinococcus yavapaiensis
a b c d e f g h i j k l u