Received: July 02, 2023 | Accepted: July 29, 2023 | Published: August 06, 2023

Crossref PEERCITE PUBLISHERS Open Access

Peercite Journal of Cell Biology

ORIGINAL RESEARCH

CARING FOR INFANTS IN DIVERSE LOCATIONS

Jorelle Mae T. Buenviaje, Silvia Kim, Sarah Marie Haddad, Cindy Chen, Valerie Aurellia Juwono, Esther Cheung, Cindy Wang

Rory Meyers College of Nursing, New York University, New York, USA.

Citation : Buenviaje JMT (2023) Caring for infants in diverse locations. Peercite J Cell Biol. 1(3):4510-4513 .

★Corresponding Author : Jorelle Mae T. Buenviaje

Email : dr.jorellemaebuenviaje@gmail.com

DOI: http://doi.org/10.61641/pjcb.2023.1.3.4510-4513

Copyright: © 2023 by the authors. Licensee MDPI, Basel, Switzerland. This article is an open access article distributed under the terms and conditions of the Creative Commons Attribution (CC BY) license (https://peercite.org).

Abstract :

The opioid disaster started out inside the Nineties after pharmaceutical organizations reassured the clinical community that their products did no longer pose a hazard for addiction. As a result, healthcare providers started out to prescribe them at a more fee. Presently, it's far predicted that deaths related to opioid overdose have risen exponentially from eight,048 in 1999 to 47,600 deaths in 2017. Studies have shown that the primary cause of dependency is the inappropriate use of opioids. The countrywide Survey on Drug Use and health 2018 states that 51% of opioid customers achieve them via pals or spouse and children given by means of, bought, or took from them. Those mind-blowing facts make the opioid crisis a chief multifaceted public health problem affecting each level national right down to the individual. The effect of stigmatization significantly impacts the person and their quality of life as well as their families and communities around them. Stigmatization can lead to ineffective remedy along with no remedy or not on time remedy hence contributing to the continuing opioid crisis.

Keywords : Opioid crisis, Postoperative, Suboxone, Opioids, Pain management

Introduction :

This task changed into created in response to this ongoing opioid trouble, via the use of the design questioning procedure, our group proposed an answer by way of developing Suboxone Pop-Up Clinics and Suboxone cell trucks to help the ones in need of opioid dependency remedy. Those clinics and trucks would no longer only growth get right of entry to initial screening and suboxone treatment for those with opioid dependency, but additionally teach the general public on signs and symptoms of opioid dependency to promote their awareness and protection.

Materials and methods:

As third sequence nursing students at New York university Rory Meyers college of Nursing, we had been given the possibility to create a healthcare task concerning a modern issue of hobby.

As a collection, we have been all inquisitive about the topic of the ongoing opioid disaster in the united states. We have been drawn to the concept that Suboxone, an especially effective antidote for opioid overdose, can assist people with opioid addiction [1].

Thorough research, we discovered that many groups with the very best rates of opioid dependency and overdose have little to no access to Suboxone. As part of the healthcare community, we were inquisitive about finding a manner to lower those charges in those communities via making Suboxone more on hand [2].

Our research explored the significance of imparting schooling within those communities regarding the symptoms and signs of an opioid overdose, the actions one need to take following an overdose, and the significance of monitoring sufferers after an overdose [3].

Ensuring there are programs available in hospitals and clinics with a purpose to emphasize prescriber training and prescription drug monitoring may also teach sufferers, promote get admission to use of Suboxone as a rescue medicinal drug and might lessen the opioid overdose fatalities. In addition, our studies emphasized the need to foster groups amongst people suffering with dependency through in individual and online guide businesses. Our research also focused on holistically treating patients with non-pharmacological measures inclusive of organization conferences, mental counseling, and mindfulness training [4].

Results:

We used the design questioning process to navigate thru our challenge. The design wondering manner consists of five stages: empathize (personality), define, ideate, prototype, and take a look at.

The character allows us empathize with the target clients we want to assist. Our character was described as a low socioeconomic fame (SES) woman in her 20-30s residing in the Bronx.

She lives in a neighborhood that lacks get right of entry to nice healthcare and an assist device.

She became prescribed opioids for her persistent ache; but, she not may want to reap her medications so she opted to get opioids from other resources on the streets in her neighborhood to treat her ache [5].

Based totally on the odds of obtaining Suboxone, 51.3% are given by using, bought from, or taken from a pal or relative; 37.6% are received thru prescription or stolen from healthcare; 34.7% are from prescriptions; 6.5% are offered from drug sellers or different strangers; and four.6% are received in a few different way national Survey on Drug Use and health, 2019.

These chances are obtained from people elderly 12 or older within the civilian, noninstitutionalized population of the us who used ache relievers in the year 2018 (national Survey on Drug Use and fitness, 2019) [1,6].

From our amassed data, we described our essential hassle. We asked the query How might we collaborate with hospitals, the community, and the neighborhood government to encourage addicted people to are seeking treatment? to assist us in trying to find thoughts for answers. Next, all through the 0.33 procedure (ideate) we generated 20 ideas (figure 1) [7].

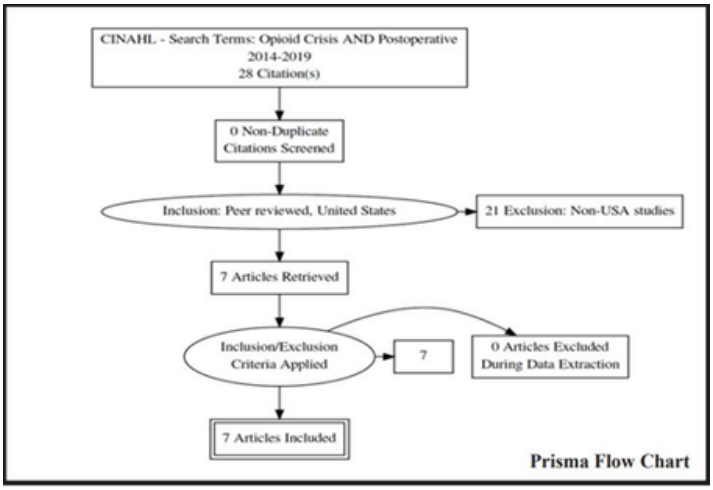

Figure 1: Prisma Flow Chart.

After thorough dialogue and revision, we converged 2 thoughts. In the prototype section, we created our scaled down version prototype of our answer product. We experimented with and created a Pop-Up Suboxone Stand-In clinic and a Pop-Up Suboxone cell Van with clay models. We decided that those would be positioned in commonplace areas of the Bronx, inclusive of parks and network facilities [8].

In our very last testing phase, we have been given the possibility to proportion and take a look at our prototype with different small groups outdoor our crew. We acquired optimistic feedback and were capable of alter a few problems that came about with our prototype. We have been able to finalize our prototype which we titled named Suboxone on Wheels. The Suboxone on Wheels is supplied as cellular trucks and stand-in clinics around the community [7].

PubMed and CINAHL databases had been used for the literature seek that had been primarily based on peer reviewed articles using the precise keywords “opioid crisis” and “postoperative.” 20-8 citations had been from the total search with 21 exclusion of non-USA research. Seven articles had been retrieved [9].

Treating the affected person as a whole through supportive methods together with counseling and therapy will aim to reduce opioid cravings. Instructing the patient and their own family participants approximately signs and symptoms and symptoms of withdrawal, Suboxone treatment, and teaching them the way to better manage pain are critical to healing. Further, operating together with clinics and promoting get right of entry to these sources can yield lower prices of opioid overdose. Offering on-line guide groups to speak about coping and imparting incentives may additionally improve the readiness to change [10].

Our undertaking and take a look at discuss several fitness guidelines which could preclude the implementation of accessible Suboxone. We discussed possible implications on how to triumph over these obstacles, for example, by way of growing get admission to care for all of us, particularly those from the lower socioeconomic history. Additionally, we can recommend for moving the priority from criminalizing people with substance abuse to treating them or creating guidelines which can monitor folks who are being treated for long term Suboxone use. This idea is stimulated by way of Portugal's countrywide drug law that decriminalized private drug consumption and focuses greater on offering treatment while applicable. Justice requires that even human beings with opioid use sickness receive the first-class care irrespective of their history and socioeconomic fame [11]. As nurses, we need to be empathic and practice beneficence by presenting care this is within the patient's best hobby. Similarly, nurses should admire the patient's autonomy and options whilst taking part to shape the first-rate individualized opioid dependency treatment plan that entails education and help services. On the subject of that, we trust that nurses need to suggest for low SES sufferers to acquire optimum opioid addiction treatment and reduce stigma associated with addiction. Nurses should exercise non-maleficence by doing no harm even as treating patients. Which means nurses ought to well-known their own biases regarding addiction and offer care that is non-judgmental [7, 11].

Discussion:

In this assignment, we designed a prototype called Suboxone on Wheels. This consists of Pop-Up Suboxone Stand-In Clinics and Suboxone mobile trucks which can be to be dispatched in commonplace regions of the goal neighborhood (Bronx) such as parks and network facilities. In our Pop-Up Suboxone stands and vehicles, we might screen, give quick-term remedies, and train approximately opioid addictions [3]. Moreover, we'd refer or delivery the clients to experts where they are able to receive targeted observe-ups. We would additionally provide a web platform to offer aid to folks who are managing opioid addiction and allow them to connect with others who percentage similar studies.

Conclusion:

Increasing get admission to mental health and addiction treatment services in low SES populations is extraordinarily vital to facilitate lengthy-time period conduct change. In addition, making plans lengthy-time period tracking applications for sufferers on Suboxone will show their development and ensure that they're at the proper track.

Referring patients to substance abuse clinics permits healthcare professionals to display their progress, as seen with checking therapeutic drug degrees. Increasing instructional lessons in groups that educate signs and symptoms and signs of dependency and withdrawal will inform the ones of what to anticipate.

As newly graduated registered nurses, we plan to apply our hobby and understanding received from this project regarding opioid use and the usage of Suboxone for treatment to better train our customers and peers in our destiny endeavors.

Conflict of interest:

Author declares there is no conflict of interest.

References:

1.Santillanes G, Axeen S, Lam CN et al. (2020) National trends in mental health-related emergency department visits by children and adults, 2009-2015. Am J Emerg Med. 38:2536-2544.

2.Lo CB, Bridge JA, Shi J et al. (2020) Children's mental health emergency department visits: 2007-2016. Pediatrics. 145:2007-2016.

3.Rogers SC, Mulvey CH, Divietro S et al. (2017) Escalating mental health care in pediatric emergency departments. Clin Pediatr (Phila). 56:488-491.

4.Sheridan DC, Spiro DM, Fu R, et al. (2015) Mental health utilization in a pediatric emergency department. Pediatr Emerg Care. 31:555-559.

5.Nadler A, Avner D, Khine H et al. (2021) Rising clinical burden of psychiatric visits on the pediatric emergency department. Pediatr Emerg Care. 37:1-3.

6.Pittsenbarger ZE, Mannix R (2014) Trends in pediatric visits to the emergency department for psychiatric illnesses. Acad Emerg Med. 21:25-30.

7.Baren JM, Mace SE, Hendry PL et al. (2008) Children's mental health emergencies-part 2: emergency department evaluation and treatment of children with mental health disorders. Pediatr Emerg Care. 24:485-498.

8.Eblin A (2019) Reducing seclusion and restraints on the inpatient child and adolescent behavioral health unit: A quality improvement study. J Child Adolesc Psychiatr Nurs. 32:122-128.

9.Jenkins M, Barrett MC, Frey T et al. (2021) Adherence with an acute agitation algorithm and subsequent restraint use. Psychiatr Q. 92:851-862.

10.Schnitzer K, Merideth F, Macias- Konstantopoulos W et al. (2020) Disparities in care: the role of race on the utilization of physical restraints in the emergency setting. Acad Emerg Med. 27:943-950.