Received: January 10, 2023 | Accepted: February 08,2023 | Published: February 15, 2023

Crossref PEERCITE PUBLISHERS Open Access

Peercite - Journal of Applied Chemistry

ORIGINAL RESEARCH

Outcomes of Positional And Geometrical Isomerism on The Biological Hobby of Some Novel Oxazolidinones

Jagattaran Das*, C. V. Laxman Rao, T. V. R. S. Sastry, M. Roshaiah, P. Gowri Sankar, Abdul Khadeer, M. Sitaram Kumar, Arundhuti Mallik, N. Selvakumar, Javed Iqbal and Sanjay Trehan

Discovery Research, Dr. Reddy's Laboratories Ltd, Miyapur, Hyderabad 500049, India

***Corresponding Author : Das J**
Email : jagat@drreddys.com

Copyright: © 2023 by the authors. Licensee MDPI, Basel, Switzerland. This article is an open access article distributed under the terms and conditions of the Creative Commons Attribution (CC BY) license (https:// peercite.org).

Abstract :

a few novel oxazolidinone derivatives with benzotriazole as pendant were synthesized and examined for antibacterial hobby. Linearly attached benzotriazole spinoff showed greater efficiency as compared to angular one in vitro. Out of E/Z-isomers of angularly attached derivatives E-isomer become located to be stronger than Z-isomer. both much less lively or inactive molecules had been obtained, when benzotriazole changed into changed with benzimidazole, benzthiazole or benzoxazole. Later, thioacetamide analogue of linear compound gave a lead to linezolid in vitro.

Keywords : Breast cancer, Homologous recombination, Pomegranate extract

Introduction :

Tuberculosis is one of the leading causes of loss of life because of infection global. nowadays, nearly one third of worldwide population is inflamed with Mycobacterium tuberculosis; and in line with WHO record this variety is increasing each year.1 both the developed and growing countries are dealing with an assignment to fight this disease.

The complexity is multifold within the case of immunocompro- mised patients obtaining Mycobacterium avium complex (MAC) infections. The emergence of multidrug resistant (MDR) M. tuberculosis poses a severe chance to the curhire treatments used for the treatment of tuberculosis. therefore, there is a pressing need to increase novel pills for tuberculosis.

Materials and methods:

Oxazolidinones, a very artificial antibacterial magnificence, elicited masses of hobby amongst medicinal chemists due to its activity in opposition to resistant Gram-high-quality organisms which include methicillin-resistant Staphylococcus aureus (MRSA), vancomycin-resistant Enterococci (VRE), and glycopeptide intermediate resistant S. aureus (GISA) [1]. Oxazolidinones bind selectively to 50S ribosomal subunit thereby inhibiting bacterial protein biosynthesis at an early level. Linezolid is the first drug from this magnificence of compounds released in 2000 via Pharmacia. finally, it became examined towards 249 clinical isolates of hastily developing mycobacteria and MIC of 0.125μg/mL turned into suggested towards most of the strains studied. however, thiomorpholine analogue of linezolid, PNU 100480 (Figure-1) become located to be stronger having MIC of zero. A hundred 0.125μg/mL in opposition to mycobacterial traces [2].

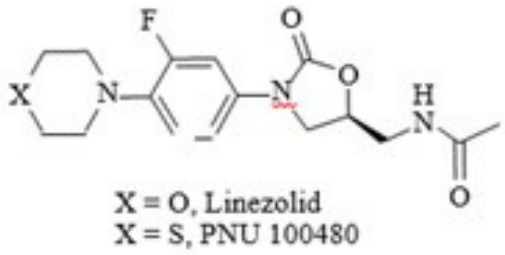

Figure 1: Thiomorpholine analogue of linezolid.

We've a long-standing hobby to increase drugs for tuberculosis and oxazolidinone elegance fits well into our goals for its unique mechanism of action. Moreover, oxazolidinones are completely artificial class of molecules having much less possibility of developing resistance [3].

Literature seek revealed the subsequent common structures having antituberculosis interest (Figure-2).

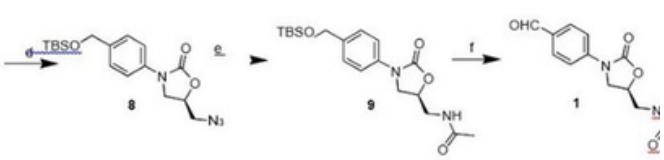

Figure 2: antituberculosis interest**.**

The combination of antibacterial dealers with different mechanisms of movement into a single entity to attain drugs with dual movement has acquired large interest in the literature. We deliberated on the above chemical systems and decided to hybridize them with oxazolidinones to explore the antituberculosis hobby of the resulting molecules (Figure-3) [4].

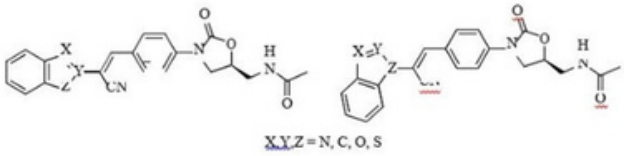

Figure 3: oxazolidinones to explore.

Chemistry the key step worried inside the synthesis of this collection of compounds is the Knoevenagel condensation of aldehyde 1 with acetonitrile derivative 2 to offer the hybrid molecule 3 (Figure 4).

Figure 4: Knoevenagel condensation of alde-hyde

Synthesis of aldehyde 1 has been depicted in Figure 5. discount of both nitro and aldehyde agencies of 4-nitrobenzaldehyde turned into accomplished with NiCl2 and NaBH4 to achieve the amino alcohol five. protection of amine as benzylcarbamate and alcohol as TBDMS ether gave compound 6. This compound become transformed to nine following widely known methods in the literature.9 Deprotection of TBDMS ether and subsequent oxidation of the resulting alcohol with PDC produced the required aldehyde 1 (figure 5) [5].

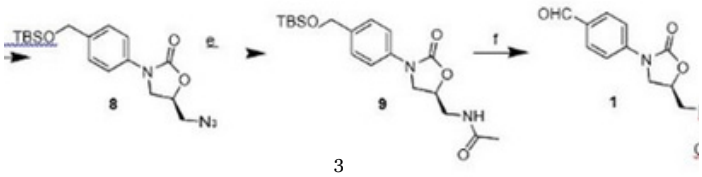

Figure 5: Reagents and conditions: (a) $NaBH_4$, $NiCl_2$, 71% (b) 1. Cbz-Cl, $NaHCO_3$ 2. TBDMS-Cl, Im, 43% (c) n-BuLi, (R)-glycidyl butyrate,-78°C to rt, 55% (d) 1. MsCl, TEA, 2. NaN_3 76% (e) MeCOSH, 66% (f) 1. TBAF, 2. PDC, 63%.

To start with we determined to synthesize benzotriazole derivatives 3 (X=Y=Z=N) because each the regioisomers of benzotriazole 11 and 12 are without difficulty to be had and a scientific have a look at of E- and Z-isomers concerning 11 and 12 with substituted benzaldehydes had been achieved with the aid.

Acetonitrile derivatives 11 and 12 had been acquired from benzotriazole and chloroacetonitrile in 2:7. Those two compounds had been seperated through column chromatography and spectral information have been compared with the stated values.

Compounds eleven and 12 were then condensed with aldehyde 1 underneath Knoevenagel conditions to offer 13 and 14, respectively, and simplest E-isomers were isolated in both the examples (Figure 6) [6].

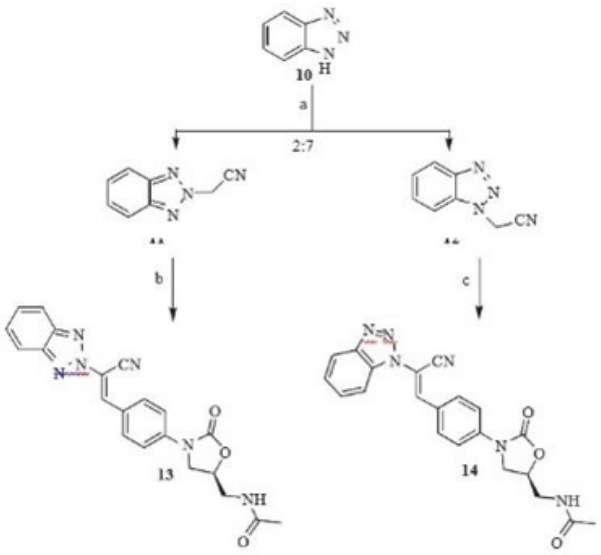

Figure 6: Reagents and conditions: (a) ^{2} ClCH CN, TEA, DMF, 110 °C, 50%; (b) ald. 1, benzoic acid, piperidine, toluene, reflux, 40%; (c) same as (b), 50%.

Vumerous acetonitrile derivatives were then prepared for condensation with aldehyde 1 (Figure 7). 1,2-Phenylenediamine was transformed to C-related imidazol by-product sixteen by using heating with cyanoacetic acid in 4N HCl, which became similarly methylated with methyl iodide to offer compound 17. N-linked imidazol derivative 19 become organized from imidazol and chloroacetonitrile in DMF with triethyl amine as base. Benzthiazole by-product 21 and benzoxazole by-product 23 have been synthesized from o-aminothiophenol 20 and o-aminophenol 22, respectively, with malononitrile in ethanol and acetic acid.

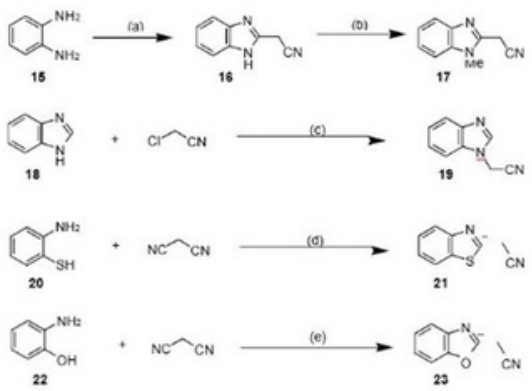

Figure 7: Reagents and conditions: (a) $CNCH_2COOH$, 4 N HCl, 50% (b) K_2CO_3 , DMF, MeI, 75% (c) TEA, DMF, 50% (d) acetic acid/ethanol, 20% (e) same as (d), 35%.

Condensation of acetonitrile derivatives with aldehyde 1 underneath Knoevenagel circumstance turned into tried with extraordinary base/solvent combos. but, Knoevenagel condensation became base touchy and a single base/solvent aggregate couldn't be applied for all the conversions [7]. Compound sixteen was condensed with aldehyde 1 to provide 24 in dry ethanol and KF. further compound 17 gave 25 beneath equal situations whereas compound 26 become received from 19 and aldehyde 1 with triethylamine as base. Compounds 21 and 23 could not be condensed beneath both the situations. but, compounds 27 and 28 can be obtained in modest yields on remedy with CsF in dry ethanol (Figure 8) [8].

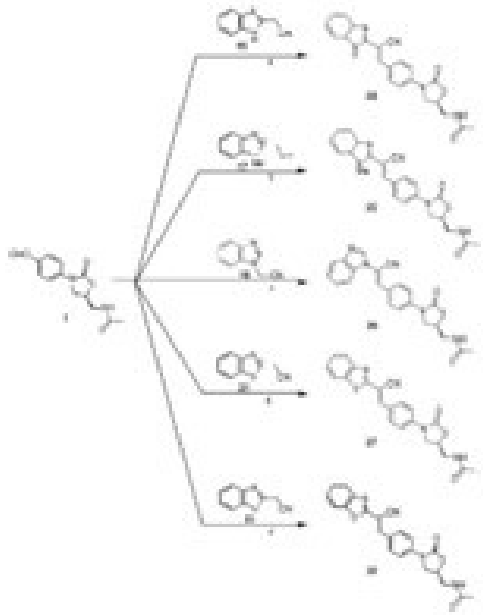

Figure 8: Reagents and conditions: (a) KF, dry ethanol, 52% (b) same as (a), 41% (c) TEA, toluene, reflux, 50% (d) CsF, dry ethanol, 15%.

Z-Isomer of 14 turned into organized following the collection described in Figure 9. Knoevenagel condensation of 12 with four nitrobenzaldehyde gave a mixture of E- and Z-isomers 29. The aggregate of isomers became reduced to the corresponding combination of amines 30 with NiCl2Æ6H2O and NaBH4. Isomeric amines 30 had been converted to corresponding azidomethyl oxazolidinones 33 and 34 in 3:2 ratio following the acknowledged collection of reactions (Figure 5); and at this level isomer could be separated by means of column chromatography. eventually, both E- and Z-isomers 14 and 35 were obtained from azides 33 and 34, respectively, on remedy with thiolacetic acid (figure 9) [9].

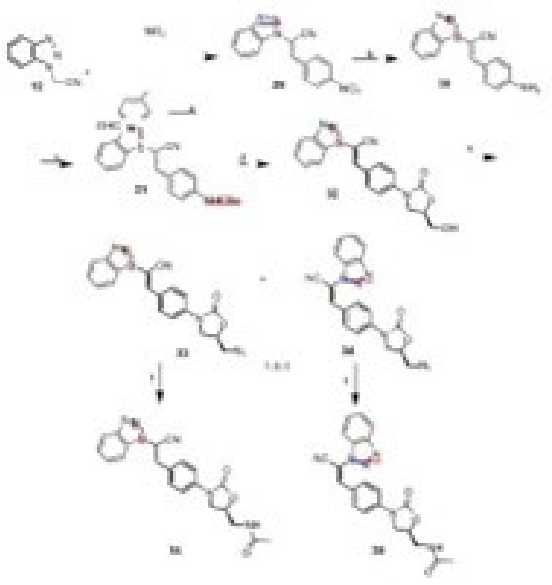

Figure 9: Reagents and conditions: (a) TEA, toluene, 50% (b) $NiCl_2$ /$NaBH_4$, 84% (c) CbzCl, $NaHCO_3$, 57% (d) n-BuLi, (R)-glycidyl butyrate,-78°C to rt, 50% (e) 1. MsCl, TEA, 2. NaN_3 , DMF, 51% (f) CH_3 COSH, 65%.

Synthesis of fluoro derivative of 13 is described in Figure 10. 2-Fluoro-4-nitro toluene 36 changed into oxidized to two-fluoro-4-nitro benzoic acid 37, which turned into then esterified with methanol to present 38. reduction of both ester and nitro corporations of 38 to amino alcohol forty in a single pot couldn't be accomplished. therefore, reduction of nitro organization to amine 39 changed into accomplished with PtO2/H2 after which to alcohol 40 by way of lithium aluminum hydride. Amino organization of compound 40 turned into blanketed as benzylcarbamate (41) and hydroxy organization as TBDMS ether to offer compound 42. Aldehyde 43 become then acquired following the equal system for aldehyde 1.

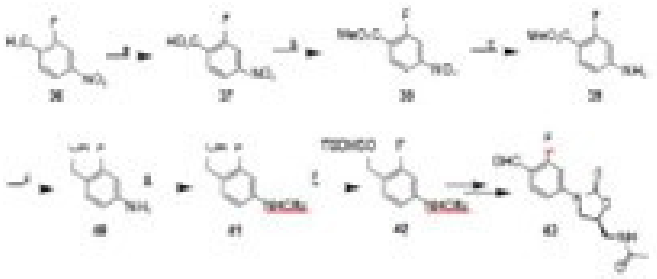

Figure 10: Reagents and conditions: (a)$Na_2Cr_2O_7$, H_2SO_4 , 90°C, 70% (b) MeOH, H_2SO_4 , 93% (c) PtO_2 /H_2 , 95% (d) LAH, 60% (e) CbzCl, $NaHCO_3$, 93% (f) TBDMSCl, TEA, DMAP, 63%.

Condensation of acetonitrile by-product eleven with aldehyde 43 in presence of KF in dry ethanol yielded 44, the fluoro analogue of thirteen. In a separate reaction, 13 become converted to thioacetamide by-product 45 the use of Lawessons reagent (Figure 11) [10].

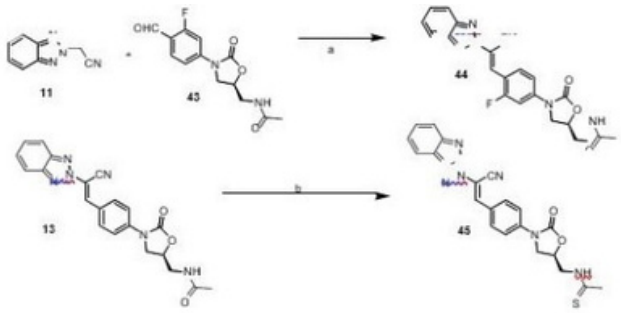

Figure 11: Reagents and conditions: (a) KF/dry ethanol, 15% (b) Lawesson's reagent, dioxane, 41%.

It's miles our observation that Knoevenagel condensation of fragrant aldehydes with the acetonitrile derivatives mentioned right here produced in maximum of the instances the E-isomer because the handiest isolable product. E-Isomers were characterized by using higher d values for vinylic protons7 in 1 HNMR and also by using three JC-H (13-14Hz) coupling for vinylic H and nitrile C by means of the use of the gate decoupling technique [11]. The 1H NMR values for vinylic protons of all the compounds have been compiled in desk 1. The vinylic proton peaks in 1 H NMR appeared at d 8.21-eight.70 for all of the E-isomers according with the stated values besides compound 14. In this situation the vinylic proton seemed at d 6.08. The upfield shift of vinylic proton for compound 14 was odd in comparison to different E-isomers. but, the vinylic proton for Z-isomer turned into located to seem at d 6.22 as anticipated.

The cause for the strange conduct of compound 14 is not clean to us at this second. as a way to show that compound 14 is actually E-isomer we've got remoted each E and Z-isomers from combinations of 29 (Figure 9) through careful column chromatography at the side of aggregate of E and Z-isomers and diagnosed them on the basis of spectral information said.7 each the isomers were then transformed to 14 and 35 following the identical sequence of reactions as depicted in Figure 9 independently [12].

Biology

All of the compounds listed in desk 1 had been examined against Mycobacterium smegmatis MTCC 006 further to the panel of organisms consisted of six reference Gram-effective micro-organism which includes both touchy and resistant lines: S. aureus ATCC 29213 (MSSA), S. aureus

ATCC 49951 (Smith), S. aureus ATCC 33591 (MRSA), E. faecalis ATCC 29212, E. faecalis NCTC 12201 (VREf) E. faecium NCTC 12202 (VREfm). MIC became determined by means of brothmicro dilution as consistent with the suggestions prescribed via NCCLS. Doubling dilution of the check compound, in the range of 32-1µg/mL, changed into achieved in Mueller Hinton Medium (Difco). The organisms were inoculated to attain a final attention of one-five 5.105 cfu/mL and the microtiter plates have been incubated overnight, in ambient air, at 35C. Linezolid and streptomycin were blanketed as controls (Table 1).

Entry	Compd no	d values
1	13	8.55
2	14	6.08
3	35	6.22
4	24	8.31
5	25	8.22
6	26	8.45
7	27	8.21
8	28	8.32
9	44	8.70
10	45	8.52

Table 1: ^{1}H NMR (d) values for vinylic protons.

Results

Our speculation to hybridize oxazolidinones with fragments having antituberculosis hobby to reap better molecules for the treatment of tuberculosis become observed to be illusive. None of the compounds tested showed antibacterial pastime towards M. smegmatis (Table 2).

However, a number of those compounds had been observed to be energetic against the Gram-fine strains stated above. Benzotriazole derivative thirteen, having attachment via center nitrogen (linear attachment), exhibitedmoderate hobby (MIC, 8µg/mL). alternatively compound 14, a positional isomer of thirteen (having attachment thru terminal nitrogen, i.e., angular attachment), changed into found to be much less energetic than the linear one.

Entry	Compd no	Compound structure	MIC (µg/mL)						
			M.sm* 006	S.a 29213	S.a 49951	S.a 33591	E.f 29212	E.f 12201	E.fm 12202
1	13	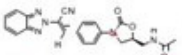	>32	8	8	8	8	8	8
2	14	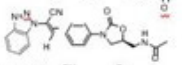	>32	16	16	16	32	32	32
3	24	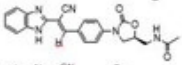	>32	>32	>32	>32	>32	>32	>32
4	25	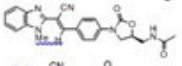	>32	>32	>32	>32	>32	>32	>32
5	26	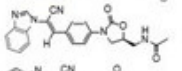	>32	16	16	16	32	32	32
6	27	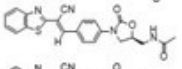	>32	>32	>32	>32	>32	>32	>32
7	28	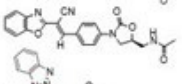	>32	>32	>32	>32	>32	>32	>32
8	35		>32	>32	>32	>32	>32	>32	>32
9	44	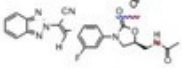	>32	8	16	16	32	32	32
10	45	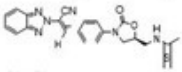	>32	2	2	2	4	4	4
11		Linezolid	2	2	2	2	2	2	2
12		Streptomycin	0.5	4	2	>32	>32	>32	32

*M.sm 006: Mycobacterium smegmatis MTCC 006; S.a 29213: S. aureus ATCC 29213 (MSSA); S.a 49951: S. aureus ATCC 49951 (Smith strain); S.a 33591: S. aureus ATCC 33591 (MRSA); E.f 29212: E. faecalis ATCC 29212; E.f 12201: E. faecalis NCTC 12201 (VREf); E.fm 12202: E. faecium NCTC 12202 (VREfm).

Table 2: In vitro potency of oxazolidinones.

C-connected benzimidazole derivative 24 and its methyl derivative 25 did not display antibacterial interest against the traces examined whereas N-connected benzimidazole spinoff 26 retained the hobby of analogues compound 14. Derivatives of benzthiazole 27 and benzoxazole 28 have been observed to be inactive against the lines tested. Compound 35, Z-isomer of 14 changed into found to be inactive too. it's far a widespread observation in oxazolidinone series that replacement of hydrogen of relevant fragrant ring with fluorine, having meta dating with oxazolidinone institution, is beneficial as a way as MIC is concerned. but, on this collection compound 44, fluoro analogue of 13, confirmed decreased antibacterial hobby. however, thioacetamide analogue (45) of thirteen became determined to poses precise antibacterial interest (MIC, 2-4µg/mL) and turned into the most robust amongst the molecules screened.

Conclusion

We have synthesized numerous oxazolidinone derivatives having positional and geometrical substitutions with benzotriazole, benzimidazole, benzthiazole, and benzoxazole. opposite to our expectancies not one of the compounds showed antimycobacterial interest. but, some of them confirmed antibacterial interest towards Gram-superb pathogens. Compound having linear attachment with benzotriazole turned into located to be the maximum robust a few of the compounds examined.

Deviation from the location of attachment or the geometry of the molecule has dramatic effect at the hobby. Heterocycle, aside from benzotriazole, became additionally no longer tolerated. eventually, a lead molecule having interest corresponding to linezolid has been diagnosed.

Acknowledgements

We're grateful to the analytical branch of Discovery research, specially Dr. Moses Babu for his or her assist. We would really like to thank Drs. k. Anji Reddy and R. Rajagopalan for his or her constant encouragement into this undertaking.

Conflict of interest

Author declares there is no conflict of interest.

References:

1. Schlage C, Mabula C, Mahunnah RLA, Heinrich M (2000) Medicinal plants of the Washambaa (Tanzania): documentation and ethnopharmacological evaluation. Plant biology. 2:83-92.

2. Hedberg I, Hedberg O, Madat PJ et al. (1983) Inventory of plants used in traditional medicine in Tanzania. II. Plants of the families dilleniaceae-opiliaceae. J of Ethnopharmac. 9:105-127.

3. Marealle AI, Innocent E, Andrae-Marobela K et al. (2022) Safety evaluation and bioassay-guided isolation of antimycobacterial compounds from Morella salicifolia root ethanolic extract. J of Ethnopharmac. 296:115501.

4. Kirira PG, Rukunga GM, Wanyonyi AW et al. (2006) Anti-plasmodial activity and toxicity of extracts of plants used in traditional malaria therapy in Meru and Kilifi Districts of Kenya," J of Ethnopharmac. 106:403-407.

5. Emiru YK, Periasamy G, Karim A et al. (2020) Evaluation of in vitro α-amylase inhibitory activity and antidiabetic effect of Myrica salicifolia in streptozotocin-induced diabetic mice. Pak J of Pharm Sci. 33:1917-1926.

6. Rehman NU, Ansari MN, Palla AH et al. (2022) Myrica salicifolia Hochst ex A. Rich. suppress acetic acid-induced ulcerative colitis in rats by reducing TNF-alpha and interleukin-6, oxidative stress parameters and improving mucosal protection. Human and Exper Toxi. 41:518.

7. Geyid A, Abebe DA, Debella A et al. (2005) Screening of some medicinal plants of Ethiopia for their anti-microbial properties and chemical profiles. J of Ethnopharma. 97:421-427.

8. Isika DK, Özkömeç FN, Çeşme M et al. (2022) Synthesis, biological and computational studies of flavonoid acetamide derivatives. Royal Soci of Chem Adv. 12:10037-10050.

9. Ohemeng K, Schwender CF, Fu KP et al. (1993) DNA gyrase inhibitory and antibacterial activity of some flavones. Bioorganic and Medicinal Chemistry Letters. 3:225-230.

10. Konaté K, Mavoungou JF, Lepengué AN et al. (2012) Antibacterial activity against β- lactamase producing methicillin and ampicillin-resistants Staphylococcus aureus: fractional inhibitory concentration index (FICI) determination. Annals of Clini Microb and Antimi. 11:18.

11. Morris GM, Huey R, Lindstrom W et al. (2009) AutoDock4 and AutoDockTools4: automated docking with selective receptor flexibility. J of Comput Chem. 30:2785-2791.

12. Joshi BS, Pelletier SW, Newton MG et al. (1996) Extensive 1D, 2D NMR spectra of some [7.0]Metacyclophanes and X-ray analysis of (±)-Myricanol. J of Nat Prod. 59:759-764.

13. Tene M, Wabo HK, Kamnaing P et al. (2000) Diarylheptanoids from Myrica arborea. Phytochem. 54:975-978.

14. Trimedona N, Nurdin H, Darwis D et al. (2015) Isolation of triterpenoid from stem bark of Pometia pinnata, Forst & Forst. J of Chem and Pharmac Res. 7: 225-227.

15. Charisiadis P, Kontogianni V, Tsiafoulis C et al. (2014) 1H-NMR as a structural and analytical tool of intra- and intermolecular hydrogen bonds of phenol-containing natural products and model compounds. Molecules. 19:13643-13682.

Citation: Das J (2023) Outcomes of positional and geometrical isomerism on the biological hobby of some novel oxazolidinones. Peercite J Appl Chem. 1(1):3501-3506.