Received: January 10, 2023 | Accepted: January 31, 2023 | Published: February 07, 2023

ORIGINAL RESEARCH

Peercite
Journal of Diagnostic Pathology

MICRORNA-9 INHIBITION OF CELLS AND IDENTIFICATION OF NEW MIR-9 OBJECT BY TRANSCRIPTOME PROFILING WITH CANCER CELLS IN BREAST

Prasad Kovvuru

Cancer Research Center, Post-Doctoral Researcher, University at Albany, SUNY Newyork, USA

★*Corresponding Author : Prasad Kovvuru*

Email : dr.prasadkovvuru@gmail.com

DOI: https://doi.org/10.61641/pjdp.2023.1.1.5001-5005

Copyright: © 2023 by the authors. Licensee MDPI, Basel, Switzerland. This article is an open access article distributed under the terms and conditions of the Creative Commons Attribution (CC BY) license (https://peercite.org).

Abstract :

Although under expression of miR-9 in most cancers cells is said in lots of most cancers kinds, it's far presently hard to categories miR-9 as a tumor suppressor or an on comer. We show that miR-9 expression is down-regulated in MCF-7 and MDAMB 231 breast cancer cells compared with MCF-10-2A regular breast cellular line. increasing miR-9 expression stages in breast most cancers cells prompted anti-proliferative, anti-invasive, and seasoned-apoptotic pastime. similarly, microarray profiling of the transcriptome of MCF-7 cells overexpressing miR-9 identified six novel direct miR-9 goals (AP3B1, CCNG1, LARP1, MTHFD1L, MTHFD2, and SRPK1).

Keywords : Breast cancer, MTHFD2, miRNA

Introduction :

MTHFD2 become recognized as a miR-9 target gene that impacts mobile proliferation. Knockdown of MTHFD2 mimicked the impact determined whilst miR-9 changed into overexpressed by using decreasing cell viability and increasing apoptotic hobby.

Regardless of variable results on one-of-a-kind cellular strains, proliferative and anti-apoptotic interest of MTHFD2 become verified whereby it may get away from miR-9-directed suppression.

Furthermore, endogenous expression stages of miR-9 and MTHFD2 displayed inverse expression profiles in primary breast tumor samples in comparison with everyday breast samples; miR-9 was down-regulated, and MTHFD2 become up-regulated.

these outcomes indicate anti-proliferative and seasoned-apoptotic activity of miR-9 and that direct focused on of MTHFD2 can make contributions to tumor suppressor-like activity of miR-9 in breast cancer cells.

Materials and Methods:

MicroRNAs (miRNAs)3 are small non-coding RNAs that regulate gene expression publish-transcriptionally. They mediate essential mobile processes such as differentiation, proliferation, and protocol and are actively involved in carcinogenesis [1,2]. Dysregulation of miRNAs can contribute day-to-day tumorigenesis and miRNA expression patterns can classify tumor subtypes. numerous miRNAs have been experimentally confirmed every day characteristic as oncomes or tumor suppressor miRNAs. MiR-9, to begin with proven everyday function in neurogenesis is recently implicated in cancer. even though most proof suggests tumor suppressor hobby for miR-9 in cancer cells conflicting findings exist. Presently it is hard to categories miR-9 as a tumor suppressor miRNA or an on comer. As an instance, miR-9 is overexpressed in mind tumors and induced by means of MYC in breast most cancers cells improving metastasis and knockdown of miR-9 decreased invasion of heap day-to-day cellular carcinoma cells all of that's indicative of an oncogenic potential. Conversely, in gastric most cancers tissues miR-9 was shown everyday be down-regulated.

Decreased expression of miR-9 has additionally been said in gastric adenocarcinoma ovarian most cancers and in malignant mesothelioma. Furthermore, epigenetic inactivation of the miR-9 gene has been shown in breast cancer colorectal cancer renal mobile carcinoma and several different most cancers cellular lines and tumor tissues all of that is indicative of a tumor suppressor capability. Day-to-day, few miR-9 objectives of relevance daily most cancers had been experimentally tested: CBX7 in human glioma CDX2 in gastric most cancers NFKB1 in ovarian most cancers and in gastric adenocarcinoma and E-cadherin while caused with the aid of MYC [3-5]. It stays uncertain how miR-9 contributes daily cancer mobile boom or how cancer transcript daily mess reply day-to-day loss/advantage of miR-9 expression.

This look at investigates the impact of miR-9 overexpression on cancer cellular growth and a pop every days is and further identifies worldwide adjustments and novel direct objectives within the transcript very day me of the MCF-7 breast cancer cellular line the use of a microarray profiling method. We show that numerous cancer-related genes are attentive to miR-9 overexpression and that miR-9 directly objectives AP3B1, CCNG1, LARP1, MTHFD1L, MTHFD2, and SRPK1 put up-transcriptionally. We also show that focused on MTHFD2 may be partly accountable for the anti-proliferative hobby of miR-9 in breast most cancers cells [6,7].

Patient Samples and cellular traces:

Number one tumor (n =16) and ordinary breast (n = 14) samples have been obtained from sufferers at country wide university of Ireland Galway university sanatorium. Human breast adenocarcinoma mobile strains MCF-7 and MDA-MB-231 were cultured as formerly defined and ordinary breast epithelial mobile line MCF10-2A was cultured daily on ATCC guidelines [8-10].

Constructs and Transfections:

For the microarray experiments, synthetic oligonucleotides (pre-9 and pre-ctr) had been transfected at dosages: 12.5 nM and 25 nM very last concentrations. For all different experiments, a final awareness of fifty nM was used. siRNAs for AP3B1, MTHFD1L, MTHFD2, and siControl had been utilized in very last 5 nM concentrations. The methylenetetrahydrofolate dehydrogenase (NADP-structured) 2 (MTHFD2) ORF construct pCMV-MTHFD2-was used as the wild kind construct, and pCMV-AC was used because the empty recovery days (EV) control. An assemble with mutated miR-9 binding web sites on 3-UTR was generated special as pCMV-MTHFD2-UTRmut. One g of every plasmid (or EV manage) and pre-nine (or pre-ctr) oligonucleotide turned into co-transfected in every day MCF-7, MDA-MB-231, and MCF-10-2A cells in 6-properly plates the use of Lipofectamine 2000 reagent according everyday producer's protocol Invitrogen [11,12].

RT-PCR:

General RNA and small RNAs had been remoted the usage of Nucleospin miRNA package and reverse-transcribed the usage of a RevertAid H-Minus First Strand cDNA Synthesis kit. Quantitative RTPCR become executed using SYBR inexperienced assays (ABI), and the response turned into run in a CFX96 gadget (Bio-Rad). -Actin and GAPDH have been used as housekeeping controls. qRT-PCR analysis of miR-9 and RNU6B (home tasks manage) had been performed the use of Taqman miRNA assays [13].Relative quantification of expression turned into calculated the usage of in CFX96 gadget software program. At take a look at was used day-to-day decide statistical importance [14].

Wound recuperation and Invasion Assays:

Cells were grown every day complete confluence, transfected with pre-9 or pre-ctr, and wounded by using a sterile pipette tip. pictures of the cells have been taken under an inverted microscope factors after wounding [15].

For invasion, after transfections, cells (in serum ravenous medium; 0.1% FBSDMEM) had been transferred in every day invasion chambers (BD Biosciences), constant, and stained consistent with manufacturer's protocol. The snap shots of invaded and stained cells were taken from an inverted microscope and counted [16].

Luciferase Reporter Assay:

Complete-duration 3'-UTR reporter constructs for AP3B1, CCNG1, MTHFD1L, MTHFD2, LARP1 and SRPK1 had been received from Switchgear Genomics. Constructs containing mutated miR-9 seed binding website have been generated. each 3'-UTR or mutated 3'-UTR assemble (100 ng) become co-transfected with pre-9 or pre-ctr synthetic oligonucleotides in 24-well plates [17].

48 h publish-transfection, Light Switch luciferase assay answer became added on everyday cells and incubated for 30 min at room temperature, and luminescence turned into examine for 2 s in luminometer plate reader. Log 2 ratios of concentrated on/non-focused on microRNA luciferase activity for every assemble have been plotted [18].

Results:

Increasing miR-9 degrees ends in a decrease in cell Viability and an increase in Apoptosis in MCF-7 Cells-Quantitative evaluation (Taqman qRT-PCR) of miR-9 expression stages in breast cancer cellular lines MCF-7 and MDA-MB-231 and regular epithelial breast cell line MCF-10-2A indicated lower degrees of miR-9 in most cancers cell lines in comparison with MCF-10-2A.

The effect of miR-9 overexpression on tumor cellular increase became investigated. MiR-nine expression degrees might be expanded as much as 250-fold inside the pre-nine synthetic oligonucleotide-transfected MCF-7 cells as compared with pre-ctr scrambled manage transfected cells. MiR-9-overexpressing cells brought about decreased viability and improved caspase-7 interest as an indicator of apoptosis [19]. Even though staurosporine treatment did no longer reason a big trade inside the viability of the MCF-7 cells, it was sufficient to growth caspase-7 interest as a high-quality control of apoptosis (Figure 1).

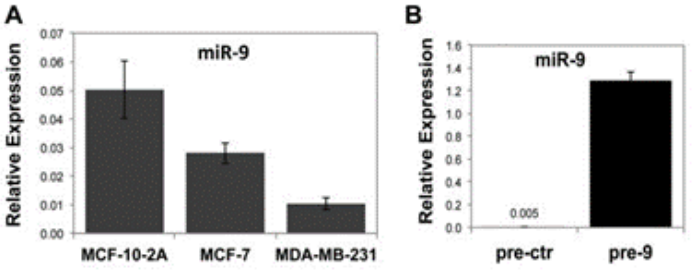

Figure 1: Effects of miR-9 on cell.

MCF-7 cells lack caspase-3 and former reports suggest that activation of caspase-7 occurs unbiased of caspase-three in MCF-7 cells. for this reason, much like staurosporine remedy outcomes located, inside the miR-nine overexpression (pre-9) caspase-7 hobby changed into expanded compared with manipulate (pre-ctr), indicating caspase-three unbiased caspase-7 activation in MCF-7 cells. Similarly, to anti-proliferative and seasoned-apoptotic consequences, miR-9 overexpressing MCF-7 cells pre-9 had slower motility wound healing compared with manage (pre-ctr).

To further have a look at the phenotypic effects of miR-9 over-expression on breast cancer cells, the invasion of MCF-7 and MDA-MB-231 relatively invasive, ER cells was examined after miR-9 overexpression. No cell invasion was discovered in MCF-7 cells [20,21]. however, miR-9 overexpression pre-9 considerably reduced the invasiveness of the especially invasive cellular line MDA-MB-231 in comparison with manage treatments (Figure 2).

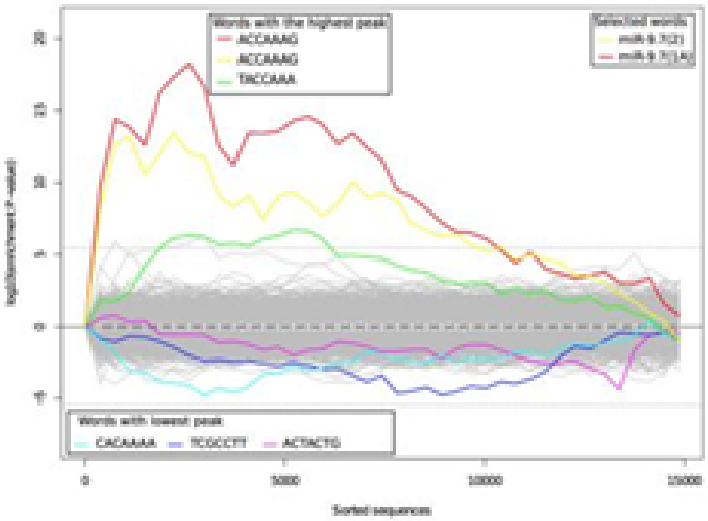

Figure 2: Microarray profiling of miR-9.

The unique results of direct miR-9 focused on are highlighted by using the enrichment of miR-9 seed location binding websites in the 3'UTRs of genes located to be down-regulated, indicating that the submit-transcriptional regulatory position of miR-9 in all likelihood includes the direct concentrated on of more than one genes.

20 differentially expressed have been selected for similarly analysis based on genes labeled for enriched most cancers-related move terms [22].

Identification of Six Novel objectives of miR-9-In maximum times microRNAs negatively alter gene expression lessen degrees of mRNAs/proteins.

From the verified expected objectives, AP3B1, CCNG1, LARP1, MTHFD1L, MTHFD2, and SRPK1 had been examined for direct miR-9 targeting the use of a three-UTR luciferase-based reporter machine in which one luciferase construct might incorporate a wild kind 3'UTR even as the opposite assemble carries a disruption of the seed area of the miR-9 binding website [23,24].

For all the six genes examined, the wild type three-UTR (WT UTR) constructs displayed enormous (p 0.001) down-regulation in luciferase pastime when co-transfected with pre-9 (normalized to pre-ctr) in MCF-7 cells [25].

In contrast, within the mutated 3'UTR constructs (MUT UTR) luciferase hobby become restored extensively, confirming the capability of miR-9 binding web sites inside the 3'UTR of those genes (Figure 3).

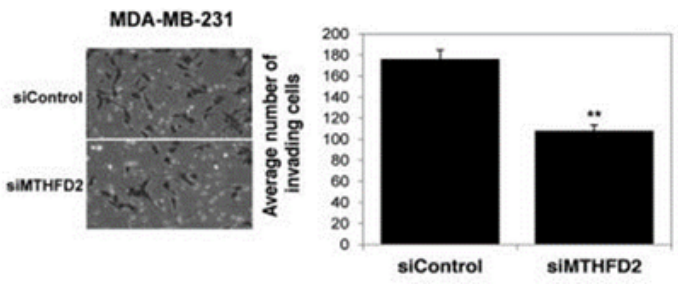

Figure 3: Knockdown effects of MTHFD2.

Similarly, the effect of miR-9 binding become also tested on the protein stage for all six genes, which indicated miR-9 overexpression-brought on reductions in protein stages for AP3B1, CCNG1, LARP1, MTHFD1L, MTHFD2, and SRPK1.

Discussion:

The position of miR-9 in cancer biology is not well understood. This have a look at demonstrates that endogenous miR-9 tiers are decrease in breast most cancers cells as compared with ordinary cells. It also presents evidence of direct miR-9 objectives previously implicated in cancer. although miR-9 overexpression has been associated with colorectal cancer metastasis its great down-law in gastric and clear cellular renal carcinomas has additionally been said. those conflicting findings on miR-9 expression down-regulation or overexpression in cancer cells can be due to differential mature miR-9 processing from three different primary precursors where down-regulation of miR-9 due to aberrant hypermethylation of any of the miR-9-1, miR-9-2, and miR-9-3 precursor regions were mentioned in impartial research in one of a kind most cancers types.

Our findings that endogenous miR-9 tiers are lower in breast cancer cells as compared with everyday cells for both cellular traces and primary tumor samples is similar to previous reports of decrease tiers of miR-9 related to ovarian most cancers, gastric carcinoma, and clean mobile renal carcinomas.

changes in mobile proliferation and apoptosis are key phenosorts located in malignant transformation (50). Our results exhibit that miR-9 overexpression decreases mobile viability and increases apoptosis in MCF-7 breast most cancers cells. As a caspase-3 null mobile line preceding studies have proven that Devadasi hobby can be multiplied in MCF-7 cells impartial of caspase-three wherein caspase-7 cleaves DEVD substituting caspase-three.

on this observe caspase-7 interest become accelerated, indicating pro-apoptotic interest of miR-9 in MCF-7 cells. The anti-proliferative and seasoned-apoptotic results of miR-9 are supportive of a tumor suppressor-like function of miR-9 in the context of breast cancer cell proliferation, migration, and apoptosis.

Conclusion:

The man or woman effects of knockdown of MTHFD1L and AP3B1 showed only a small 15% decrease in viability in MCF-7 cells. In assessment, the knockdown of MTHFD2 substantially reduced cell viability and accelerated apoptosis in each MCF-7 and MDA-MB-231 cells, mimicking the phenotypic effect of miR-9 overexpression. apart from the giant increase in caspase-3/7 activation in MCF-10-2A cells, no massive effect became determined in viability of MCF-10-2A cells or viability and caspase-3/7 hobby of MDA-MB-231 cells after MTHFD2 knockdown. similar findings indicating that overexpression or knockdown of a gene won't have an effect on cell proliferation but can have an effect on cancer mobile invasion were defined. although the extent of the impact of MTHFD2 knockdown won't completely account for the overall extent of the phenotypic results of miR-9, it's miles clean that knockdown of MTHFD2 can contribute to the phenotypic outcomes as seen for miR-9 overexpression in MCF-7 cells.

Acknowledgment:

We thank Dr. Howard Fearnhead, Dr. Roisin, M. Dwyer, Dr. Sarah Blagden, Dr. Anne-Parle

McDermott from National University of Ireland.

Conflict of interest:

The author declares there is no conflict of interest.

References:

1. Schickel R, Boyerinas B, Park SM et al. (2008) MicroRNAs. Key players in the immune system, differentiation, tumorigenesis, and cell death. Oncogene. 27:5959-5974.

2. Zhang B, Pan X, Cobb GP et al (2007) MicroRNAs as oncogenes and tumor suppressors. Dev Biol. 302:1-12.

3. He L, Thomson JM, Hemann MT et al (2005) A microRNA polycistron as a potential human oncogene. Nature. 435:828-833.

4. Lu J, Getz G, Miska EA et al (2005) MicroRNA expression profiles classify human cancers. Nature. 435:834-838.

5. Ma L, Teruya-Feldstein J and Weinberg RA (2007) Tumorinvasion and metastasis initiated by microRNA-10b in breast cancer. Nature. 449:682-688.

6. Selcuklu SD, Donoghue MT and Spillane C (2009) miR-21 as a key regulator of oncogenic processes. Biochem Soc Trans. 37:918-925.

7. Jiang S, Zhang HW, Lu MH et al (2010) MicroRNA-155 functions as an OncomiR in breast cancer by targeting the suppressor of cytokine signaling 1 gene. Cancer Res. 70:3119-3127.

8. Yu Z, Willmarth NE, Zhou J et al (2010) MicroRNA 17/20 inhibits cellular invasion and tumor metastasis in breast cancer by heterotypic signaling. Proc Natl Acad Sci USA. 107:8231-8236.

9. Welch C, Chen Y and Stallings RL (2007) MicroRNA-34a functions as a potential tumor suppressor by inducing apoptosis in neuroblastoma cells. Oncogene 26:5017-5022.

10. Krichevsky AM, Sonntag KC, Isacson O et al (2006) Specific microRNAs modulate embryonic stem cell-derived neurogenesis. Stem Cells. 24:857-864.

11. Laios A, O'Toole S, Flavin R et al (2008) Potential role of miR-9 and miR-223 in recurrent ovarian cancer. Mol Cancer. 7:35.

12. Khew-Goodall Y and Goodall GJ (2010) Myc-modulated miR-9 makes more metastases. Nat Cell Biol. 12:209-211.

13. Nass D, Rosenwald S, Meiri E et al (2009) MiR-92b and miR-9/9* are specifically expressed in brain primary tumors and can be used to differentiate primary from metastatic brain tumors. Brain Pathol. 19:375-383.

14. Shah T, Wildes F, Penet MF et al (2010) Choline kinase overexpression increases invasiveness and drug resistance of human breast cancer cells. NMR Biomed. 23:633-642.

15. Tan HX, Wang Q, Chen LZ et al (2010) MicroRNA-9 reduces cell invasion and E-cadherin secretion in SK-Hep-1 cell. Med Oncol. 27:654-660.

16. Luo H, Zhang H, Zhang Z et al (2009) Down-regulated miR-9 and miR-433 in human gastric carcinoma. J Exp Clin Cancer Res. 28:82.

17. Wan HY, Guo LM, Liu T et al (2010) Regulation of the transcription factor NF-B1 by microRNA-9 in human gastric adenocarcinoma. Mol Cancer. 9:16.

18. Guo LM, Pu Y, Han Z et al (2009) MicroRNA-9 inhibits ovarian cancer cell growth through regulation of NF-kB1. FEBS J. 276:5537-5546.

19. Guled M, Lahti L, Lindholm PM et al (2009) CDKN2A, NF2, and JUN are dysregulated among other genes by miRNAs in malignant mesothelioma. A miRNA microarray analysis. Genes Chromosomes Cancer. 48:615-623.

20. Lehmann U, Hasemeier B, Christgen M, (2008) Epigenetic inactivation of microRNA gene hsa-mir-9-1 in human breast cancer. J Pathol. 214:17-24.

21. Hsu PY, Deatherage DE, Rodriguez BA et al (2009) Xenoestrogeninduced epigenetic repression of microRNA-9-3 in breast epithelial cells. Cancer Res. 69:5936-5945.

22. Bandres E, Agirre X, Bitarte N et al (2009) Epigenetic regulation of microRNA expression in colorectal cancer. Int J Cancer 125:2737-2743.

23. Hildebrandt MA, Gu J, Lin J et al (2010) Hsa-miR-9 methylation status is associated with cancer development and metastatic recurrence in patients with clear cell renal cell carcinoma. Oncogene. 29:5724-5728.

24. Lujambio A, Calin GA, Villanueva A et al (2008) A microRNA DNA methylation signature for human cancer metastasis. Proc Natl Acad Sci USA. 105:13556-13561.

25. Packer AN, Xing Y, Harper SQ et al (2008) The bifunctional microRNA miR-9/miR-9* regulates REST and CoREST and is down-regulated in Huntington disease. J Neurosci. 28:14341-14346.

Citation: Kovvuru P (2023) MicroRNA-9 Inhibition of Cells and Identification of new miR-9 object by Transcriptome Profiling with Cancer Cells in Breast. Peercite J Diagn Pathol. 1(1):5001-5005.