Received: January 02, 2023 | Accepted : January 22, 2023 | Published : February 02, 2023

Crossref PEERCITE PUBLISHERS Open Access

Peercite Journal of Mental Health

ORIGINAL RESEARCH

DNA Damage in Multiple Tissues of Different Genomic Silver Nanoparticles

Prasad Kovvuru

Department of Health Sciences, Post-Doctoral Research, University at Albany, SUNY New York, USA

★*Corresponding Author : Prasad Kovvuru*

Email: dr.prasadkovvuru@gmail.com

https://doi.org/10.61641/pjmh.2023.1.2.518-523

Citation: Kovvuru P (2023) DNA damage in multiple tissues of different genomic silver nanoparticles. Peercite J Ment Health. 1(1):518-523.

Copyright: © 2023 by the authors. Licensee MDPI, Basel, Switzerland. This article is an open access article distributed under the terms and conditions of the Creative Commons Attribution (CC BY) license (https://peercite.org).

Abstract :

Silver nanoparticles (AgNPs) are extensively used in purchaser and medical merchandise but, maximum AgNP toxicity information are primarily based on in vitro studies. Just a few research had been finished in mammals and no studies systematically assessed cancer danger of AgNPs. In this observe, we examined whether or not oral exposure to polyvinylpyrrolidone (PVP)-covered AgNPs induces DNA damage and everlasting genome changes, and modulates DNA repair gene expression *in vivo* in mice. We observed that AgNPs caused huge DNA deletions in developing embryos, irreversible chromosomal harm in bone marrow and double strand breaks and oxidative DNA damage in peripheral blood and bone marrow. DNA repair RT Profiler PCR Array showed that AgNPs altered expression of 36 of the 84 genes from which 24 genes had been downregulated and 12 genes had been upregulated. Specifically, AgNPs downregulated a massive proportion of base excision repair (BER) genes. We hypothesized that down regulation of BER by using AgNPs contributes to oxidative DNA harm and next genomic instability, which predicts that BER defects enhance sensitivity to AgNPs.

Keywords : Silver nanoparticles,*in vivo*, MYH mutations

Introduction :

Silver nanoparticles (AgNPs) are the top ranking cloth utilized in nanotechnology-enabled patron merchandise. The inventory of the nanotechnology-based totally patron merchandise of the mission on rising Nanotechnologies (PEN) at the Woodrow Wilson international middle for pupils lists over 300 merchandise containing AgNPs, which substantially exceeds carbon-, titanium-, silica-, zinc- or gold-primarily based nanotechnology patron merchandise, because of their particular antibacterial activities, AgNPs are an increasing number of being utilized in health and private care merchandise, domestic home equipment, apparel and wearing items, and food touch substances as an example.

Refrigerators and washing machines, toothpastes and cosmetics, bed sheets and pillow instances, socks and shoes, meals and beverage garage containers and reducing boards. AgNPs are even bought as fitness supplements and are taken into consideration capability additive to animal feed to update antibiotics. In addition to antibacterial sports, AgNPs own precise optical and bodily properties, which caused their use in electronics, catalysis, floor better Raman Spectroscopy and sensing packages. AgNPs utilized in purchaser products consist of nanopowders and nanocolloids manufactured from elemental silver and polymer covered AgNPs starting from 5 to 250 nm.

Coating marketers/stabilizers are regularly used to save you AgNPs from autoaggregation and dissolution. statistics on the nature of coating dealers utilized in client merchandise is sparse and usually proprietary. Stably covered AgNPs are presumably wished for health care products as aggregation could be doubtlessly dangerous for scientific packages. Citrate and PVP are the maximum normally used coating retailers in research research. Citrate affords electrostatical stabilization and is weakly bound. PVP is a sterical stabilizer that binds strongly to steel surfaces. PVP coating offers exquisite colloidal stability over a huge range of conditions and is a safe agent broadly used in medication, pharmacy and cosmetics. AgNPs had been proven to leach from the industrial meals garage polyethylene luggage and migrate into food-simulating solutions. Also, sizeable quantities of AgNPs are launched from nanosilver socks whilst submerged into normal water and at some point of washing and rinsing in washing machines. AgNPs were detected in sewage sludge materials from municipal waste water treatment plant life. Theymight also re-input the surroundings when sewage sludge is applied to agricultural soils as fertilizer or disposed of in strong waste landfills.

Whether AgNPs accumulate within the meals chain is currently unknown however an examine that addressed the destiny of AgNPs in freshwater microcosms simulating an emergent wetland environment is suggestive of such hazard. This take a look at confirmed that extraordinarily excessive frame burdens of Ag 0.5-3.3 mg Ag/g moist weight have been located in fish and bugs and a fraction of Ag turned into gift in the terrestrial vegetation. Further, Ag remained bioavailable to flora and to other aquatic and sediment-dwelling biota that grew after the primary senescence despite tremendous sulfidation of the AgNPs, that is predicted to decrease bioavailability of Ag. Sincerely, AgNPs constitute a rising environmental toxicant and their feasible fitness consequences need to be systematically evaluated. Using AgNPs in food touch materials, dental care merchandise and dietary dietary supplements and environmental infection with nan silver.

Customer and clinical merchandise which are disposed of shows that oral consumption is a major path of AgNP exposure within the popular population but, most of toxicity statistics of AgNPs are on micro-organism, aquatic species and mobile lines. Only a few research was finished in mammals, i.e. rodents. Those studies centered on silver (Ag) distribution in organs and tissues.

Biallelic MYH mutations are responsible for MYH-associated polyposis (MAP) also called MYH-associated neoplasia (guy), characterised with the aid of somatic G:C to T: a trans versions, aneuploid changes and colorectal adenomas and cancer.

Similarly, to colorectal most cancers, MAP patients are predisposed to duodenal adenomas and carcinomas and show a widespread boom in the incidence of ovarian, bladder and pores and skin cancers and a fashion of extended danger of breast tumors. The frequency of MAP companies within the British and American populations is anticipated at about 2%. Meta-analyses confirmed that vendors of a monoallelic MYH mutation have a considerably improved chance for growing colorectal cancer drawing near 2-fold over controls.

Materials and methods:

AgNPs:

AgNPs had been bought from Sigma-Aldrich. According to producer's materials information, these AgNPs are coated with 0.2% PVP for easy dispersion in aqueous solutions, spherical and 5100 nm in size and hint steel tiers are below 0.5% as determined with the aid of inductively coupled plasma mass spectrometry.

AgNP characterization through dynamic mild scattering:

The size distribution and floor price of AgNP dispersed in water were determined through the usage of a Malvern Zetasizer Nanoseries. To decide the size distribution of AgNPs 2 ml of AgNPs turned into transferred into a four-sided clear plastic cuvette and analysed without delay at 25°C [1]. For zeta potential measurements approximately 1 ml of AgNPs turned into located in a disposable capillary zeta capacity cellular to be had for the Zetasizer Nano series. The measurement was executed at 25°C [2,3].

AgNP characterization by using transmission electron:

The scale distribution and morphology of AgNPs have been determined using a JEOL 2010F transmission electron microscope the use of a GIF 200 electricity clear out for virtual imaging. AgNPs have been dispersed in water by vortex mixing [4]. One drop become set up on a forever/ carbon coated TEM grid and air dried. A sequence of pictures has been taken the usage of Digital Micrograph software program [5-7].

AgNP characterization via electron dispersive X-ray:

AgNPs in dry powder shape have been mounted on a specimen stub and subjected to EDX degreements at the FEI Nova NanoLab 600 Dualbeam instrument coupled with an X-ray detector at 6 kV and 30 kV [8]. The 6 kV spectrum was received for 600 stay seconds and the 30 kV spectrum was acquired for 300 stay seconds.

Mice and treatment:

Mice have been housed within the institutional virus-unfastened vivarium underneath widespread situations. All animal approaches had been authorized by way of the institutional animal use and care committee. Pregnancy was timed via checking for vaginal plugs, with noon of the day of discovery counted as 0.5d publish coitum (dpc). Similarly, the time of beginning of a muddle turned into timed with the midday of discovery counted as 0.5d post-partum (dpp) [9-11].

AgNPs were dispersed in water by way of vortex blending. three to 4-month vintage mice in identical proportions of men and women were administered 500 mg/kg of AgNPs or water by oral gavage day by day over 5d [12]. For the pun reversion/DNA deletion assay, pregnant dams have been administered 500 mg/kg of AgNPs by means of oral gavage each day over five d from 9.5 dpc to 13.5 dpc [13]. The equal AgNP dose, publicity duration and course of administration were used for all endpoints. The timing when every endpoint is measured is given in effects [14].

Results:

Characterization of AgNPs:

The scale distribution and zeta ability of AgNPs had been decided with the aid of DLS. A consultant histogram of length distribution and zeta ability is proven in. The average size of AgNPs became 96.11 nm and zeta ability of AgNPs turned into 21.1 mV (figure 1) [15].

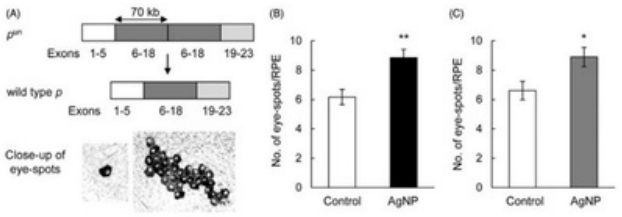

Figure 1: Induction of DNA deletions by AgNPs.

The morphology and size distribution of AgNPs were characterized with the aid of TEM. AgNPs had been round in form, had a wide length distribution and each monomers and agglomerates had been observed inside the TEM picture [16]. The primary length of the AgNPs ranged from 5 to 150 nm and the average length become 33.6 ± 22.9 nm (figure 2).

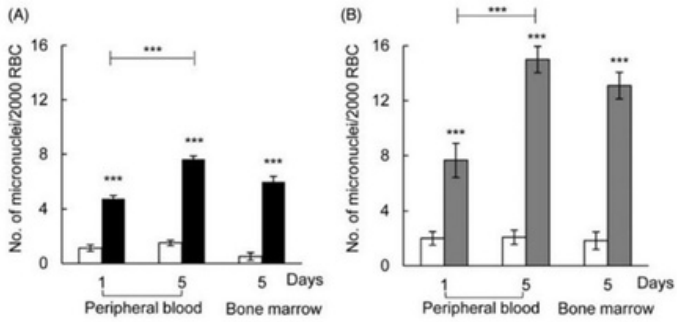

Figure 2: Induction of g-H2AX foci by AgNPs.

The element evaluation of AgNPs become accomplished using EDX at the scanning electron microscope (SEM). The peaks round 3 keV correspond to Ag L transitions [17]. No impurities had been detected in the pattern. A small top of Al arises from the specimen stub (figure 3).

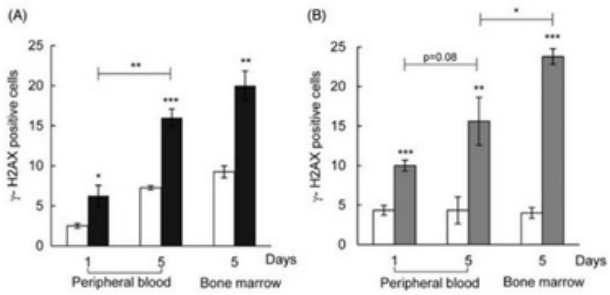

Figure 3: Filled bars show AgNP-treated mice.

AgNPs prompted DNA deletions:

To decide whether or not oral exposure to AgNPs induces permanent genome rearrangements, we decided the frequency of 70 kb DNA deletions inside the RPE of in utero handled mice. Pregnant dams ingested each day dose of AgNPs for 5 d from 9.5 dpc to 13.5 dpc. Offspring had been maintained until 20d of age to restoration the ensuing mutation and deletions have been determined because the wide variety of eye-spots. In this assay, deletions arise all through or quickly after publicity to a test agent i.e. for the duration of embryonic development [18].

AgNP-remedy resulted in a substantially better frequency of DNA deletions in each wild type mice (discern 1B) and mice determine 1C than their respective controls. This information confirmed that maternal ingestion of AgNPs in the course of gestation induces big-scale genome rearrangements inside the developing embryos.

AgNPs caused micronucleus formation:

MTo decide whether AgNP intake causes irreversible chromosomal harm we finished in vivo micronucleus assay that detects aneuploid modifications and chromosome breaks in dividing erythroblasts. In mice, micronuclei are retained in mature erythrocytes and for that reason can be scored in each peripheral blood and bone marrow. Mice ingested AgNPs for five consecutive days and micronucleus formation became decided in peripheral blood after one and five d of remedy (24 h after ultimate AgNP dosing) and in bone marrows after termination of the examine after 5 d. AgNP ingestion for simplest 1 day improved the range of micronucleated erythrocytes with the aid of about 4-fold in each wild type mice discern 2A and mice parent 2B. similarly, AgNP exposure for five d further multiplied chromosomal harm resulting in a 5-fold and 7-fold micronucleus boom in wild type mices.

BER deficient displayed 2-fold higher AgNP-brought about chromosomal harm that wild kind counterparts. As an example, 15 ± 0.96 and 7.6 ± 0.24 micronuclei consistent with 2000 erythrocytes had been scored in peripheral blood after 5-d exposure in and wild type mice, respectively p50.001. The equal impact changed into observed in the bone marrow 13.10 ± 0.97 as opposed to 6 ± 0.41 micronuclei/2000 cells, p50.001. This information showed that oral ingestion of AgNPs effects within the cumulative everlasting chromosomal harm inside the bone marrow. Similarly, hypersensitive to AgNP-brought about chromosomal damage [19].

Discussion:

previous studies showed that AgNPs cause DNA and chromosomal damage in cultured cells and intravenously injected rats. In mobile tradition research, unmarried strand breaks, DSBs g-H2AX foci immuofluorescence and chromosome breaks micronucleus assay had been measured. In a look at through, unmarried strand breaks comet assay have been analyzed in peripheral blood cells of rats. However, research that completed oral or inhalation exposures failed to show that AgNPs are genotoxic micronucleus assay, suggesting that AgNP exposures by means of environmentally relevant routes can be innocuous.

In assessment, the existing examine suggests that orally ingested AgNPs are genotoxic and mutagenic. In particular, maternal ingestion of AgNPs ended in huge DNA deletions in growing embryos [6,9]. Similarly, AgNPs induced irreversible chromosomal harm inside the bone marrow. The found permanent genome alterations were related to the accelerated oxidative DNA harm, increased DSBs and downregulation of DNA repair genes. In addition, AgNP-mediated chromosomal harm become considerably higher in Myh deficient mice than their wild kind counterparts. These are the first data to link AgNP ingestion with big-scale genomic instability and genetic susceptibility to AgNPs [15].

We used AgNPs which have a similar diameter as AgNPs used in the above referenced 28-d oral toxicity examine in rats and a similar AgNP publicity awareness. Not with standing dose-dependent Ag accumulation in all tissues examined. Did not locate increased micronucleus formation even at the best AgNP dose. We used PVP-covered AgNPs (Sigma-Aldrich) to allow for easy dispersion in water, even as AgNPs utilized. It has been dispersed in carboxymethylcellulose solution earlier to use. It has been said that PVP-lined AgNPs have been observed to be the strongest in comparison to citrate- or polyethylene glycol-covered AgNPs and not using a form, aggregation or dissolution adjustments over 21 d in ecotoxicology media used for Daphnia *sp. acute* and chronic toxicity exams [2,19].

Further, polymeric coatings, like PVP or gum Arabic, no longer handiest inhibit AgNP oxidative dissolution to Ag ions and avoid their auto aggregation however additionally beautify attachment to uncoated surfaces, which might also have implications for his or her toxicity for the reason that bioavailability and toxicity of NPs is notion to inversely correlate with aggregation nation stably coated AgNPs may additionally gift an extra genotoxic threat than their uncoated or electrostatically stabilized, along with citrate coated, opposite numbers. Therefore, it's far viable that certain coatings might also save you AgNP aggregation and dissolution inside the stomach and different bodily fluids, which, in flip, determines Geno-toxicity of the ingested AgNPs. Even though specific information on the coating materials utilized in patron products isn't always publically to be had, stably lined AgNPs are notion to be wanted for fitness care and scientific products. Hence, AgNPs coated with PVP or different tightly sure polymers may additionally constitute an extensive percentage of nanotechnology-enabled purchaser items [3,8,11]. Further oral toxicity research comparing the consequences of AgNPs with specific surface coatings are warranted.

Our statistics displaying that oral AgNPs ingestion induces loss of genetic cloth in mammals indicates that environmental AgNP exposures can potentially cause cancer in people. DNA deletions constitute an early biomarker in carcinogenesis due to the fact tumor suppressors, cell cycle regulators, DNA restore enzymes and different relevant genes can be misplaced via this procedure. This is further exemplified through our preceding research showing that DNA deletions arise spontaneously in cancer-susceptible mice and following exposure to known carcinogens.

Conclusion:

Oral ingestion of AgNPs for handiest short-periods of time induces DNA damage and everlasting genome changes *in vivo* in mice. Those data suggest that AgNP exposure with the aid of oral path might also reason cancer and recommend that full-scale lengthy-term research are needed to examine the viable behind schedule unfavorable health effects of AgNPs.

Conflict of interest:

Author declares there is no conflict of interest.

References:

1. Al-Tassan N, Chmiel NH, Maynard J et al. (2002) Inherited variants of MYH associated with somatic G:C-4T: a mutations in colorectal tumors. Nat Genet. 30:227-232.

2. Asharani P, Sethu S, Lim HK et al. (2012) Differential regulation of intracellular factors mediating cell cycle, DNA repair and inflammation following exposure to silver nanoparticles in human cells. Genome Integr. 3:21-14.

3. Benn TM, Westerhoff P (2008) Nanoparticle silver released into water from commercially available sock fabrics. Environ Sci Technol. 42:4133-4139.

4. Blaser SA, Scheringer M, Macleod M et al. (2008) Estimation of cumulative aquatic exposure and risk due to silver: contribution of nano-functionalized plastics and textiles. Sci Total Environ 390:396-409.

5. Burkovics P, Hajdu I, Szukacsov V et al. (2009) Role of PCNA-dependent stimulation of 3'-phosphodiesterase and 3'-5' exonuclease activities of human Ape2 in repair of oxidative DNA damage. Nucleic Acids Res. 37:4247-4255.

6. Cardoso J, Molenaar L, de Menezes RX et al. (2006) Chromosomal instability in MYH- and APC-mutant adenomatous polyps. Cancer Res. 66:2514-2519.

7.Chaloupka K, Malam Y, Seifalian AM (2010) Nanosilver as a new generation of nanoproduct in biomedical applications. Trends Biotechnol. 28:580-588.

8.Church J, Heald B, Burke C (2012) Understanding MYH-associated neoplasia. Dis Colon Rectum. 55:359-362.

9.Elsaesser A, Howard CV (2012) Toxicology of nanoparticles. Adv Drug Deliv Rev. 64:129-137.

10. Fanning E, Klimovich V, Nager AR (2006) A dynamic model for replication protein A (RPA) function in DNA processing pathways. Nucleic Acids Res 34:4126-4137.

11. Geranio L, Heuberger M, Nowack B (2009) The behavior of silver nanotextiles during washing. Environ Sci Technol. 43:8113-8118.

12. Greenman C, Stephens P, Smith R et al. (2007) Patterns of somatic mutation in human cancer genomes. Nature. 446:153-158.

13. Hahm SH, Chung JH, Agustina L et al. (2012) Human MutY homolog induces apoptosis in etoposide-treated HEK293 cells. Oncol Lett. 4:1203-1208.

14. Hahm SH, Park JH, Ko SI et al. (2011) Knock-down of human MutY homolog (hMYH) decreases phosphorylation of checkpoint kinase 1 (Chk1) induced by hydroxyurea and UV treatment. BMB Rep. 44:352-357.

15. Hegde ML, Hazra TK, Mitra S (2008) Early steps in the DNA base excision/single-strand interruption repair pathway in mammalian cells. Cell Res. 18:27-47.

16. Huang Y (2011) Nanosilver migarated into food-simulating solutions from commercially available food fresh containers. Pack Technol Sci. 24:291-297.

17.Kim B, Park CS, Murayama M et al. (2010) Discovery and characterization of silver sulfide nanoparticles in final sewage sludge products. Environ Sci Technol. 44:7509-7514.

18.Kim JS, Sung JH, Ji JH (2011) *In vivo* genotoxicity of silver nanoparticles after 90-day silver nanoparticle inhalation exposure. Saf Health Work. 2:34-38.

19.Kim S, Ryu DY (2013) Silver nanoparticle-induced oxidative stress, genotoxicity and apoptosis in cultured cells and animal tissues. J Appl Toxicol. 33:78-89.