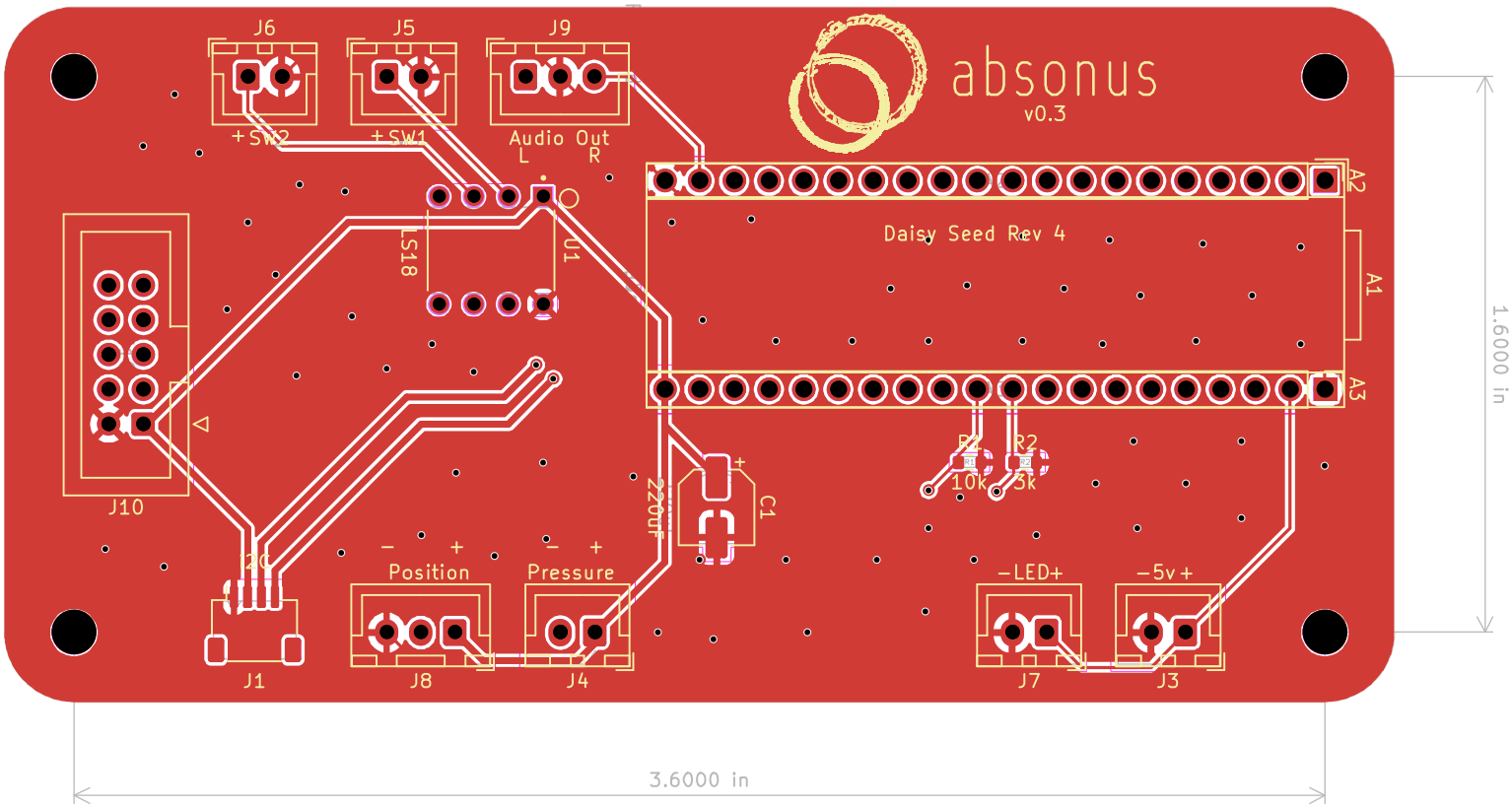
J6
J5
J9
absonus
v0.3
+SW2
+SW1
Audio Out
L
R
LS18
U1
Daisy Seed Rev 4
A2
A1
A3
J10
R1
10k
R2
3k
C1
220uF
2C
Position
Pressure
-LED+
-5v+
J1
J8
J4
J7
J3
1.6000 in
3.6000 in