IDE302

Design Milestones

Emir Akalın

Empathize & Define

Ideate

Prototype & Test

Mapping

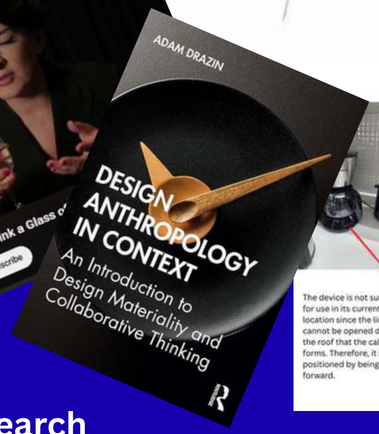

Research

Observation

Collages and Posters

Sketches

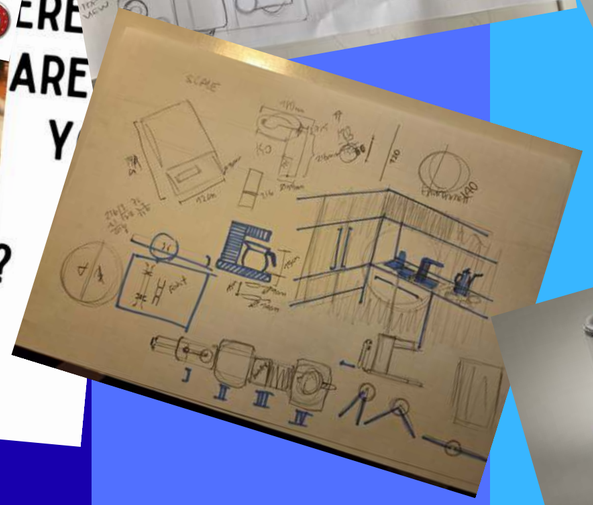

Diagrams

Models

Materials

Iterations

Empathize & Define

Week 2 (16.02.2026)

Explored the automated and fast-paced nature of current hot beverage devices. Conducted self observations. Read material regarding theories.

Week 3 (16.02.2026 - 26.02.2026)

Integrated the Abramović Method to focus on mindful transitions. Defined the target user as "digitally fatigued." Transcribed voice notes to clarify the philosophy of introducing , flow state, sweet friction, tactility...

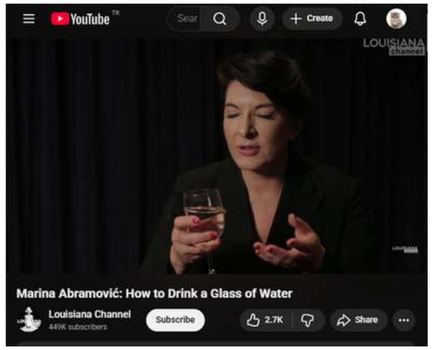

“At this juncture, it is essential to highlight that integrating the Abramović Method serves as a highly effective design methodology when the objective transcends creating a mere physical appliance and instead aims to craft a profound experience that alters the user's perception of time and presence.

By adopting Abramović’s principle of de-automatization (which takes mindless, automated routines, such as drinking a glass of water, and drastically slows them down (30 mins) into deliberate performances requiring absolute focus) the design direction aims to intentionally introduce tactile friction to break the user's high-speed cognitive autopilot.

Consequently, the device ceases to be an instant gratification tool and becomes the moderator of a grounding ritual; by demanding continuous, unhurried physical engagement, it acts as a cognitive circuit breaker that forces digitally fatigued individuals to disconnect from relentless digital noise and anchor themselves entirely in the physical reality of the present moment.”

Ideate

Week 4 (05.03.2026)

Shifted from forcing tactile friction to creating a dedicated, organized "sanctuary" station, inspired by a late-night all nighter talk with a friend who is in our school club OzU Brew.

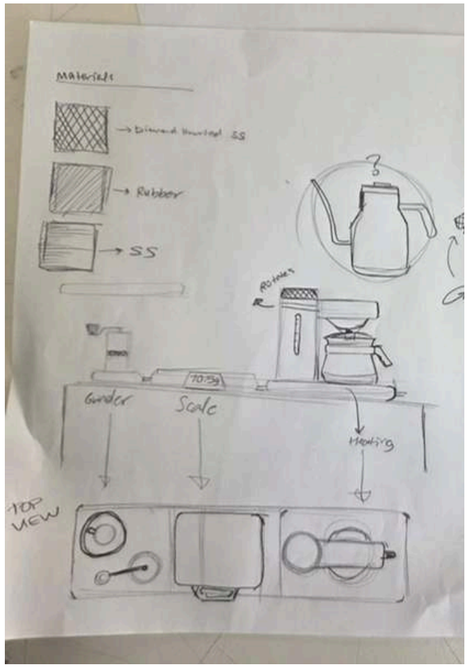

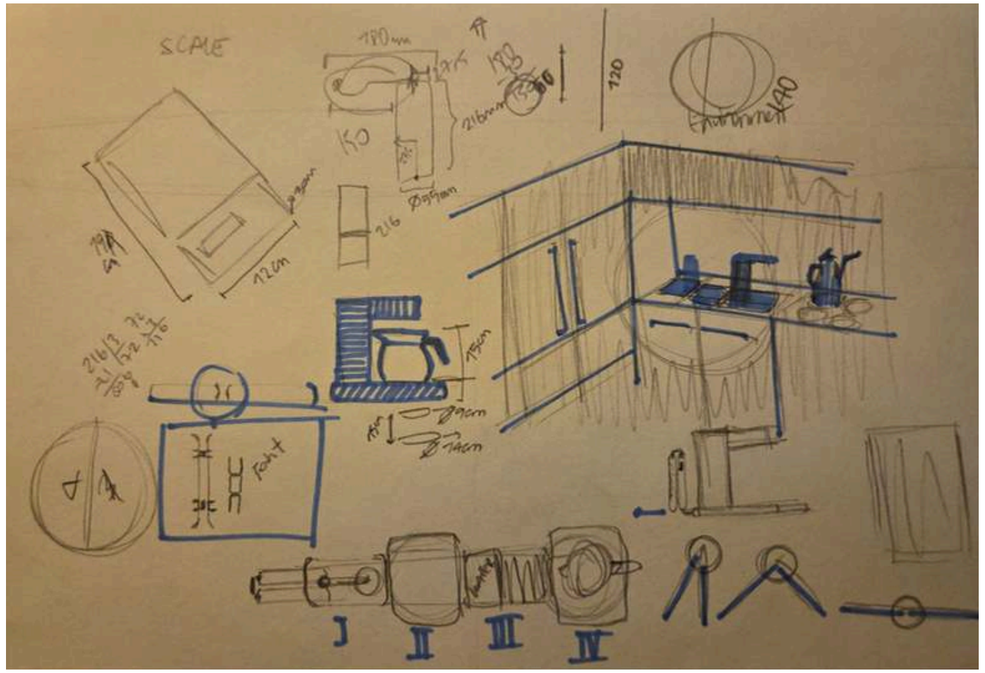

Prototype & Test

Week 5 (08.03.2026 - 12.03.2026)
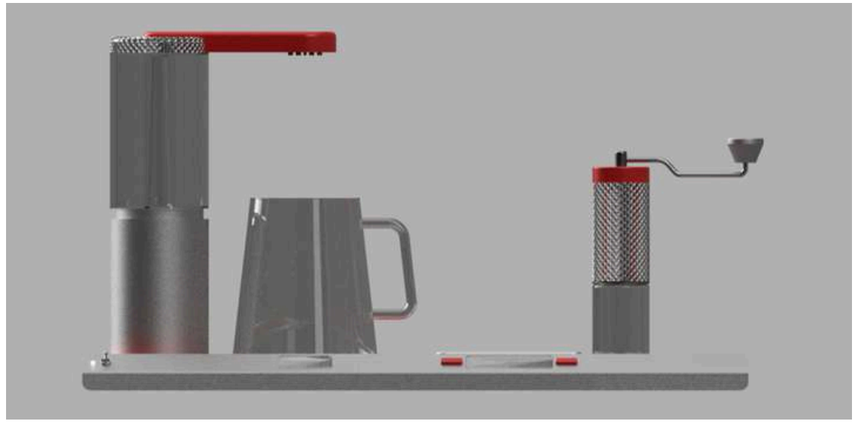
Prototyping & Visualization: 3D modeled the concept in Fusion and used Vizcom/Gemini for rendering the V60 dripper, pitcher, and digital screens. Finalized the design.