March/2026

PORTFOLIO

gracerbk

graceerbk@gmail.com

www.linkedin.com/in/graceribka

ABOUT ME

I have a strong foundation in economic analysis, project management, and cross-divisional coordination. I possess robust analytical skills, expertise in market analysis, digital marketing, and business development. I also have experience in data analytics, reporting, policy evaluation, and other areas. My demonstrated leadership in organizational roles and internships highlights my ability to deliver results. Passionate about the business industry, I am eager to contribute innovative solutions and strategic insights to drive institutional growth.

EDUCATION

Diponegoro University
August 2021 - September 2025
Bachelor of Economics
IPK 3.68/4.00

CONTACT

gracerbk
graceerbk@gmail.com
www.linkedin.com/in/graceribka
+62 895-1782-2944

GRACE RIBKA ULINA SIDEBANG

- **English Skills Test**

  I obtained a score of 550 (CEFR C1) on the EnglishScore test administered by the British Council and i got 550 on TOEFL ITP by Englishvit.

- **DIgital Marketing Certificate**

  I received a Digital Marketing certification issued by BNSP (Badan Nasional Sertifikasi Profesi). The certification validates my competencies in planning, executing, and evaluating digital marketing strategies across various platforms.

CERTIFICATION

PERSONAL SKILLS

Data Analysis

I have strong data analysis skills, including the ability to clean, organize, and interpret large datasets to extract meaningful insights.

Business Analysis

I have strong analytical skills and a keen understanding of business processes, enabling me to identify problems, gather and interpret data, and deliver actionable insights to support strategic decision-making.

Project Management

I have strong project management skills, including planning, organizing, and coordinating tasks effectively to meet deadlines and achieve objectives.

PROJECT PORTFOLIO

BUSINESS ANALYST

My Digital Academy 2025 (PT. Bank Mandiri)

MDA is a 6-week immersive bootcamp that equips participants with hands-on training and project-based assignments.

The project I worked on in this program: **InvestQuest**

InvestQuest is an AI-powered, gamified investment learning platform designed to enhance financial literacy and empower users to invest confidently. Tailored for beginners, including students, young professionals, and first-time investors, it offers personalized investment simulations based on users' risk profiles, leveraging machine learning to analyze age, marital status, and transaction patterns. With real-time guidance from the QuestHelper, AI Chatbot and engaging learning modules, InvestQuest simplifies complex investment concepts, mitigates the fear of financial loss, and fosters sustainable investment habits.

Integrated with Bank Mandiri's Livin' app, it provides a seamless transition to real investments via the Growin' platform, driving user engagement and institutional growth.

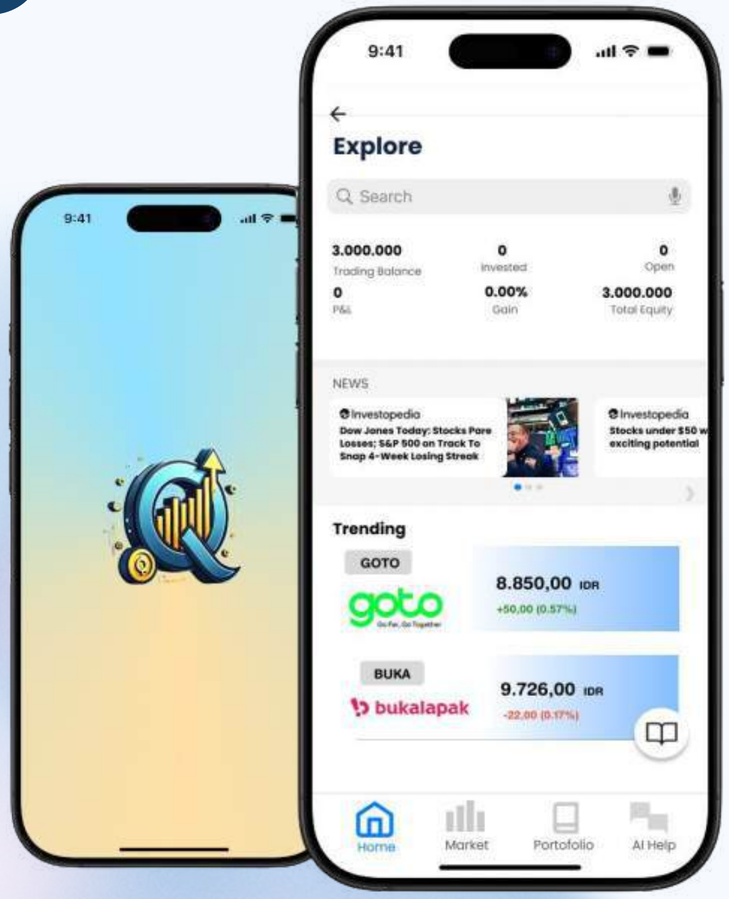

1. Conduct customer pain point analysis and compile problem identification

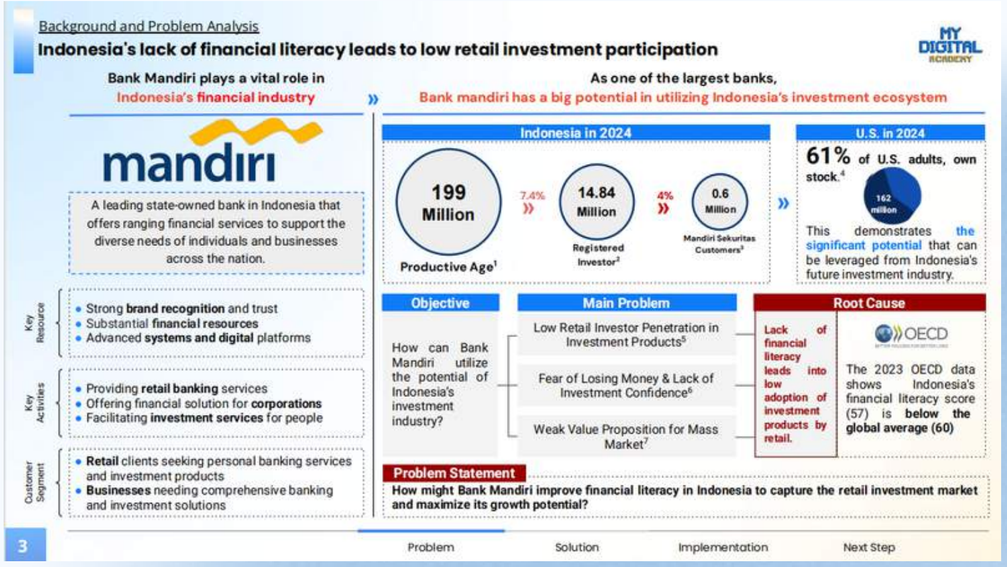

2. Develop digital banking solutions related to customer pain points

3. Create a prototype of a digital banking solution. Figma prototype: http://bit.ly/4khEkvs

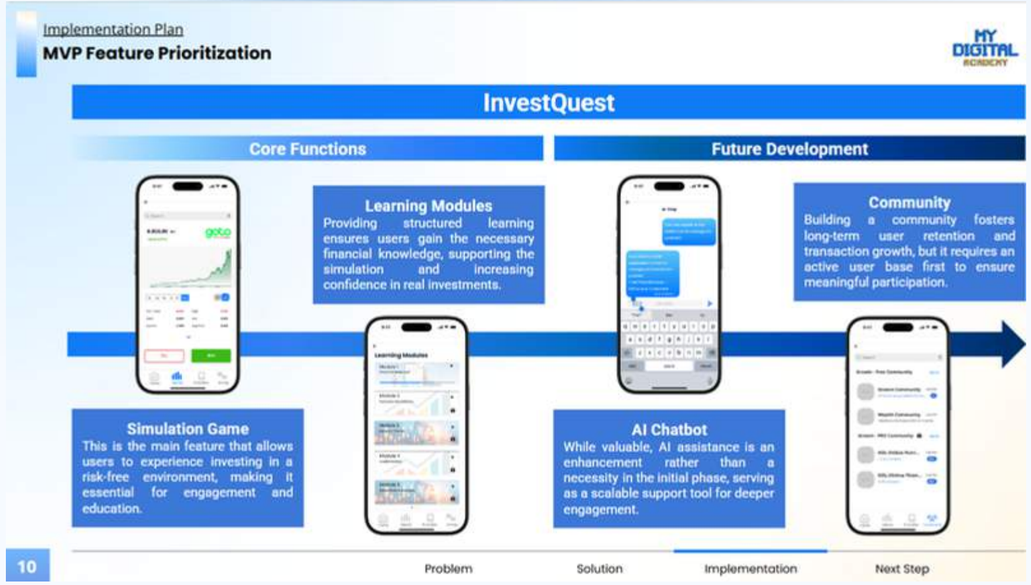

for a more detailed, access here: https://bit.ly/4nrucmD

4. Do market analysis

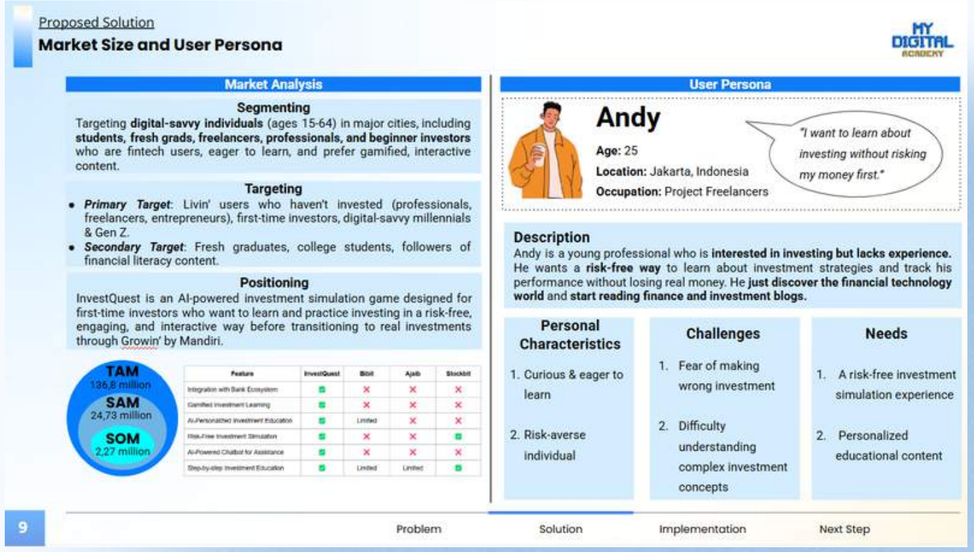

5. Create business model and financial analysis

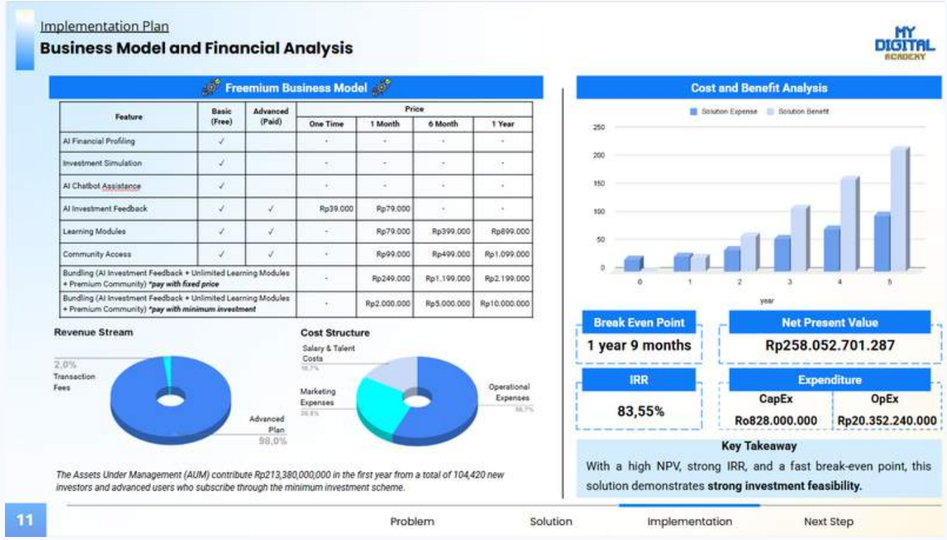

6. Develop a go to market strategy

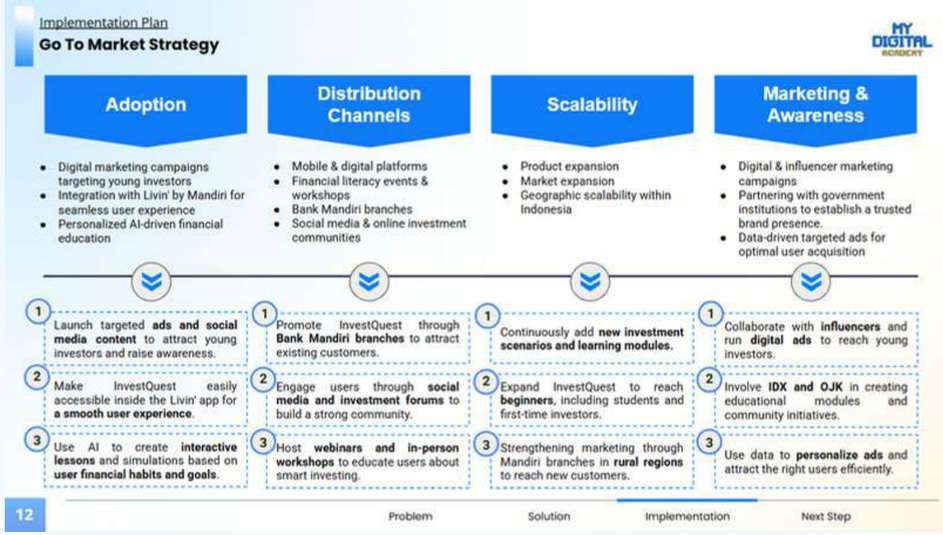

for a more detailed, access here: https://bit.ly/4nrucmD

PROJECT PORTFOLIO

PROJECT MANAGEMENT

PROVEL UNDIP 2023

- Planned and coordinated an inter-school economics competition, overseeing logistics and ensuring all event activities were conducted smoothly and professionally.
- Developed and managed the event's budget, maintaining cost-effectiveness while fulfilling the needs of participants from diverse regions.

UNDIP VISITS RIAU 2023

- Successfully organized a try out with over 1,000 participants.
- Arrange marketing strategies for TryOut ticket sales

BUSINESS CLASS 2022

- Led a creative team to produce and distribute promotional content, optimizing social media engagement and audience reach through strategic content planning.

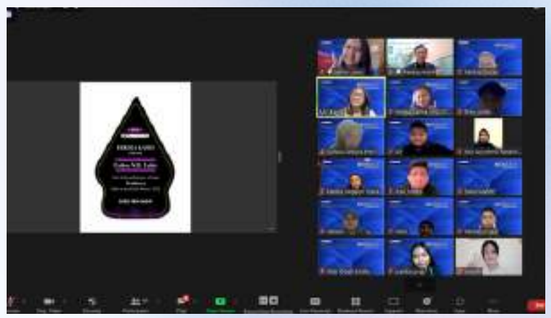

PROJECT PORTFOLIO

DATA ANALYST

BANK INDONESIA

Central Bank of Indonesia

Supported economic data management and analysis during the internship at Bank Indonesia by working with datasets such as Gross Regional Domestic Product (GRDP), Food Price Index, and inflation indicators.

Performed data cleaning, formatting, and filtering to improve data quality and usability. Developed interactive dashboards and visualizations using Tableau to present economic trends and insights in a clear and accessible format, facilitating more effective data interpretation and reporting.

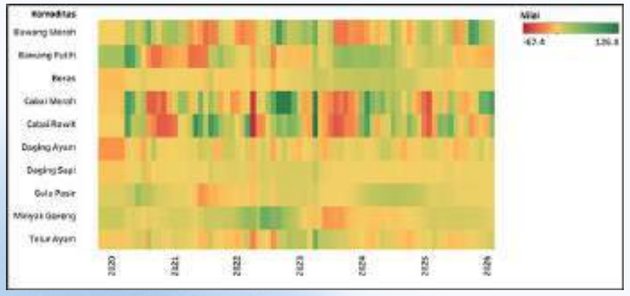

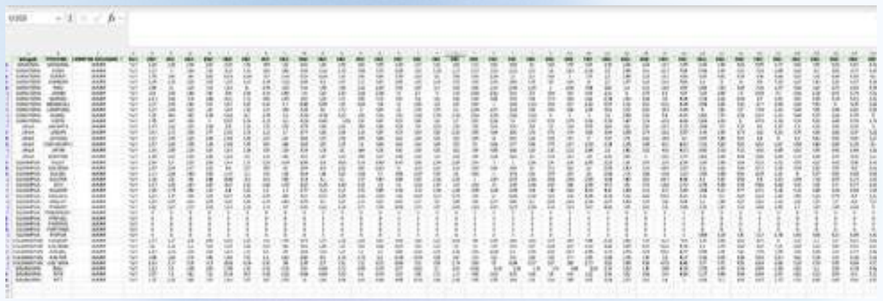

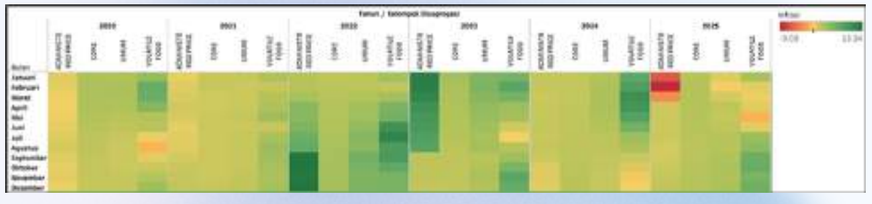

INTERNSHIP EXPERIENCE

BANK INDONESIA

- Supported data processing and analysis during by working with various datasets. Performed data cleaning, formatting, and filtering to improve data quality and usability

Kementerian Keuangan Republik Indonesia

- Conducting reports related to the allocation and utilization of village funds, fiscal incentives, and special autonomy funding to ensure alignment with national economic objectives.

mandiri

- Conducted market mapping, visited client merchants to strengthen customer engagement and relationships, and executed the MANTRA (Mandiri Nraktir) program for Indonesia's 80th Independence Day and made marketing content to promote the program

I'M ALSO GOOD AT

STATA
Office
Figma
Canva
tableau
Google tools

THANK YOU

gracerbk

graceerbk@gmail.com

www.linkedin.com/in/graceribka