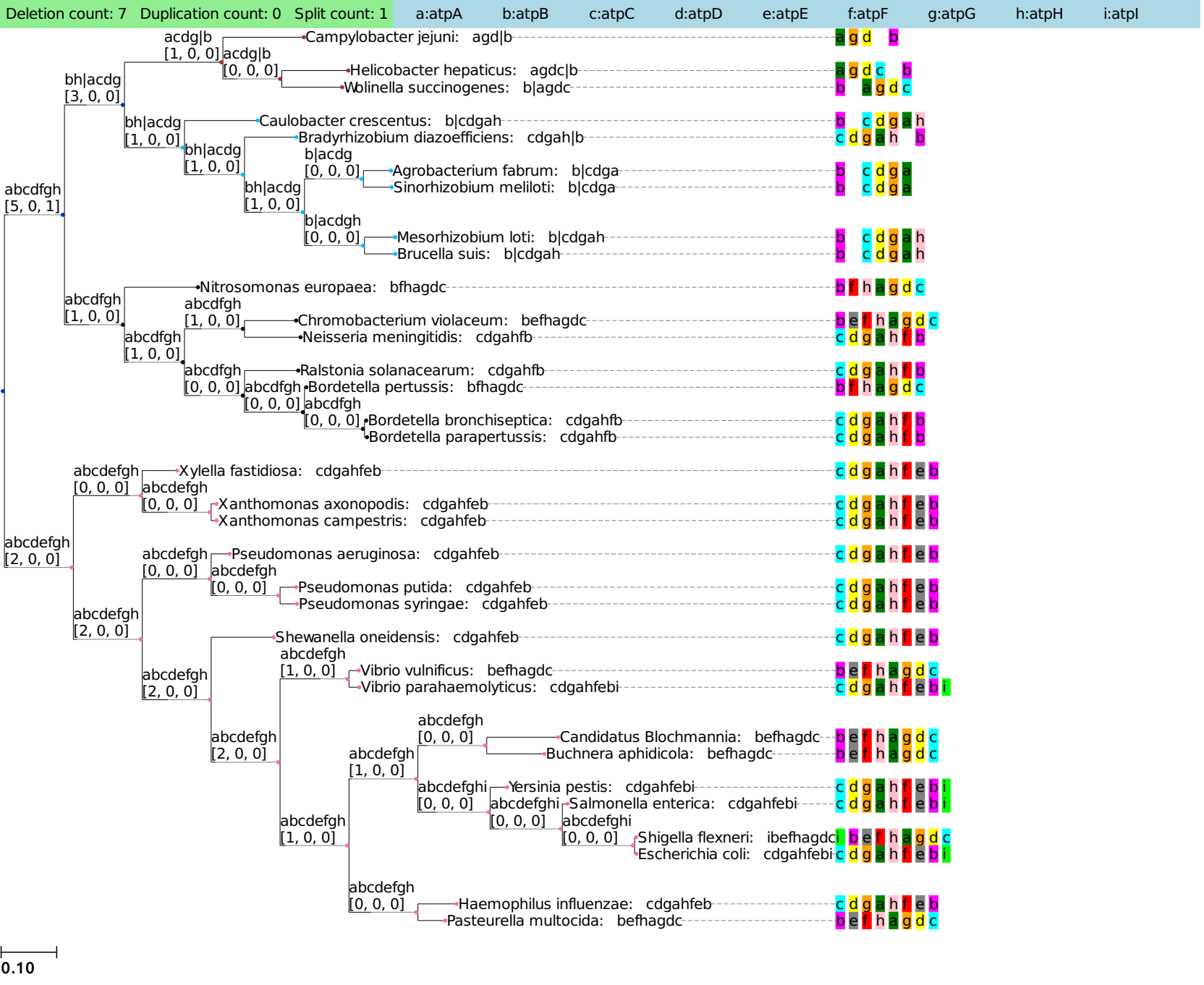
Deletion count: 7
Duplication count: 0
Split count: 1
a:atpA
b:atpB
c:atpC
d:atpD
e:atpE
f:atpF
g:atpG
h:atpH
i:atpI
Campylobacter jejuni: agd|b
Helicobacter hepaticus: agdc|b
Wolinella succinogenes: b|agdc
Caulobacter crescentus: b|cdgah
Bradyrhizobium diazoefficiens: cdgah|b
Agrobacterium fabrum: b|cdga
Sinorhizobium meliloti: b|cdga
Mesorhizobium loti: b|cdgah
Brucella suis: b|cdgah
Nitrosomonas europaea: bfhagdc
Chromobacterium violaceum: befhagdc
Neisseria meningitidis: cdgahfb
Ralstonia solanacearum: cdgahfb
Bordetella pertussis: bfhagdc
Bordetella bronchiseptica: cdgahfb
Bordetella parapertussis: cdgahfb
Xylella fastidiosa: cdgahfeb
Xanthomonas axonopodis: cdgahfeb
Xanthomonas campestris: cdgahfeb
Pseudomonas aeruginosa: cdgahfeb
Pseudomonas putida: cdgahfeb
Pseudomonas syringae: cdgahfeb
Shewanella oneidensis: cdgahfeb
Vibrio vulnificus: befhagdc
Vibrio parahaemolyticus: cdgahfebi
Candidatus Blochmannia: befhagdc
Buchnera aphidicola: befhagdc
Yersinia pestis: cdgahfebi
Salmonella enterica: cdgahfebi
Shigella flexneri: ibefhagdc
Escherichia coli: cdgahfebi
Haemophilus influenzae: cdgahfeb
Pasteurella multocida: befhagdc
0.10