masai

POWER PROJECT

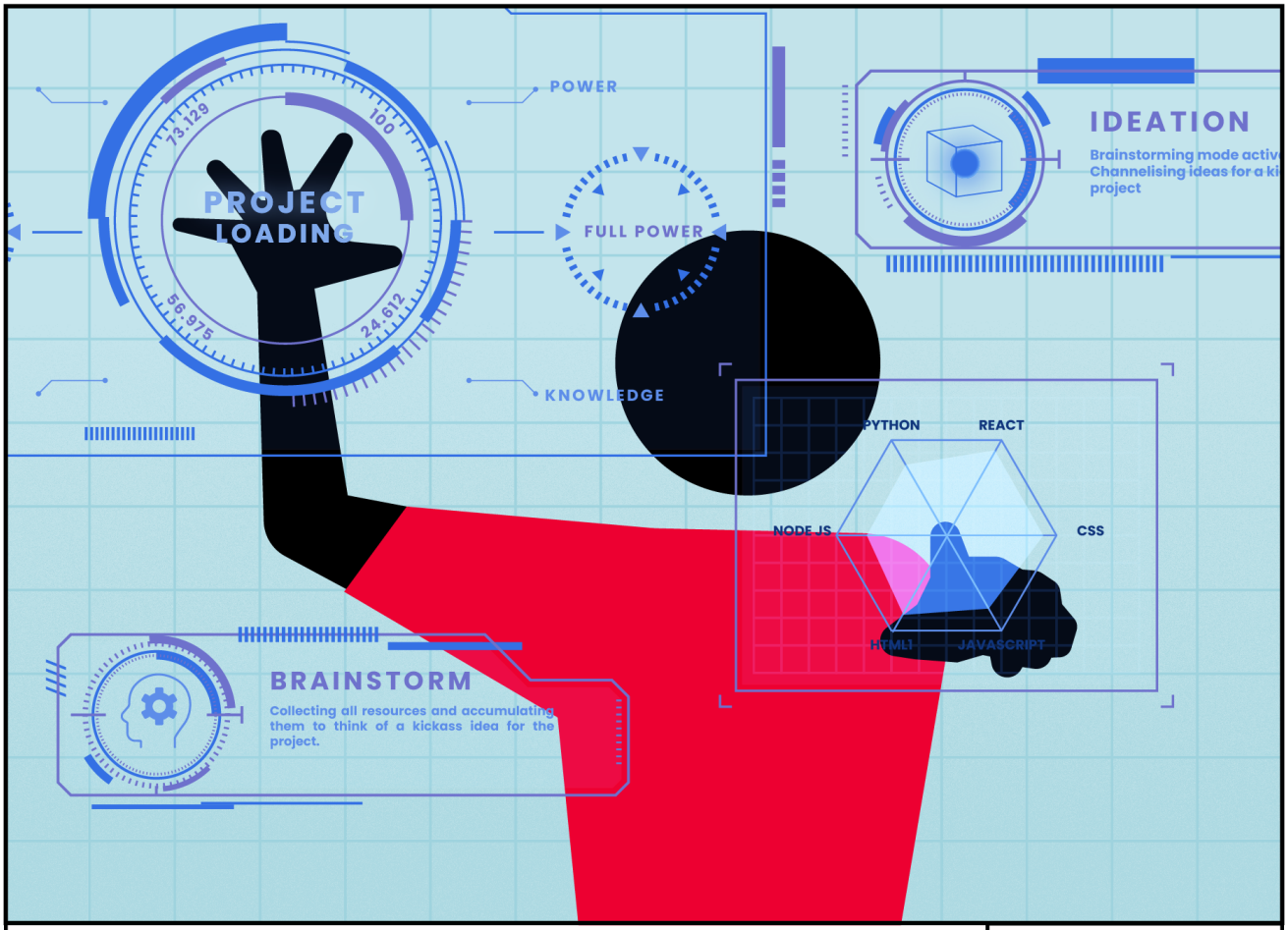

PARAG JAIN

Prateek Shukla, CEO