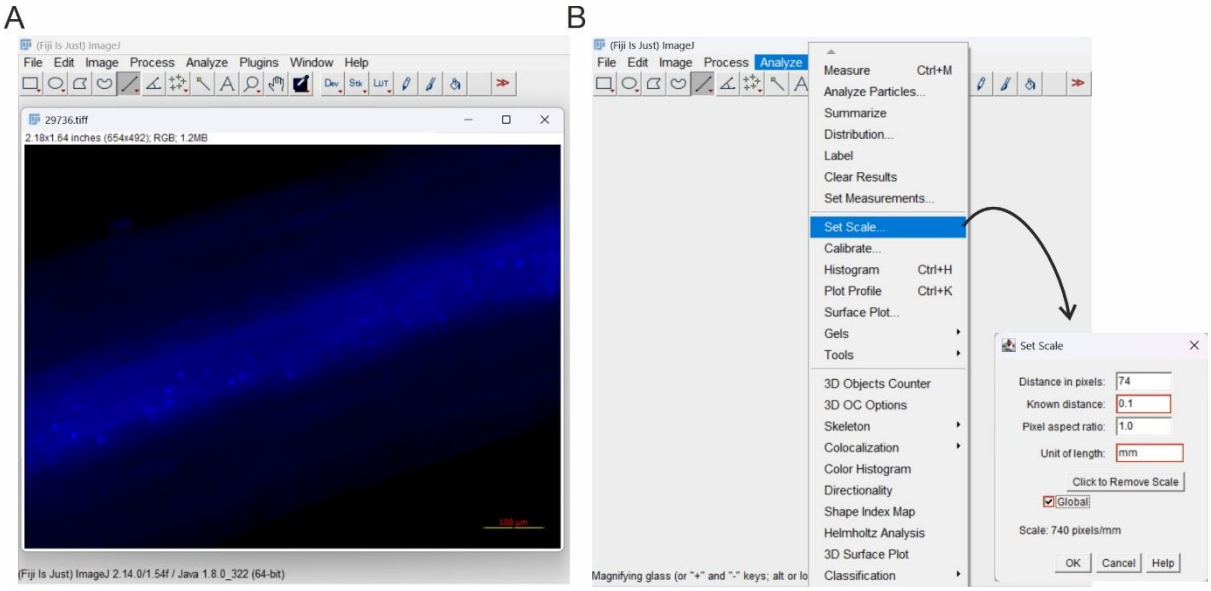

Step1: Steps for setting the scale of the image. **(A)** Open the images saved in .tiff format in ImageJ software and using the line tool draw a line over the scale (the yellow line represents the line drawn over the scale) **(B)** On the menu bar, select “Analyse” » “Set Scale” and then make changes accordingly highlighted in red and proceed to “OK”.

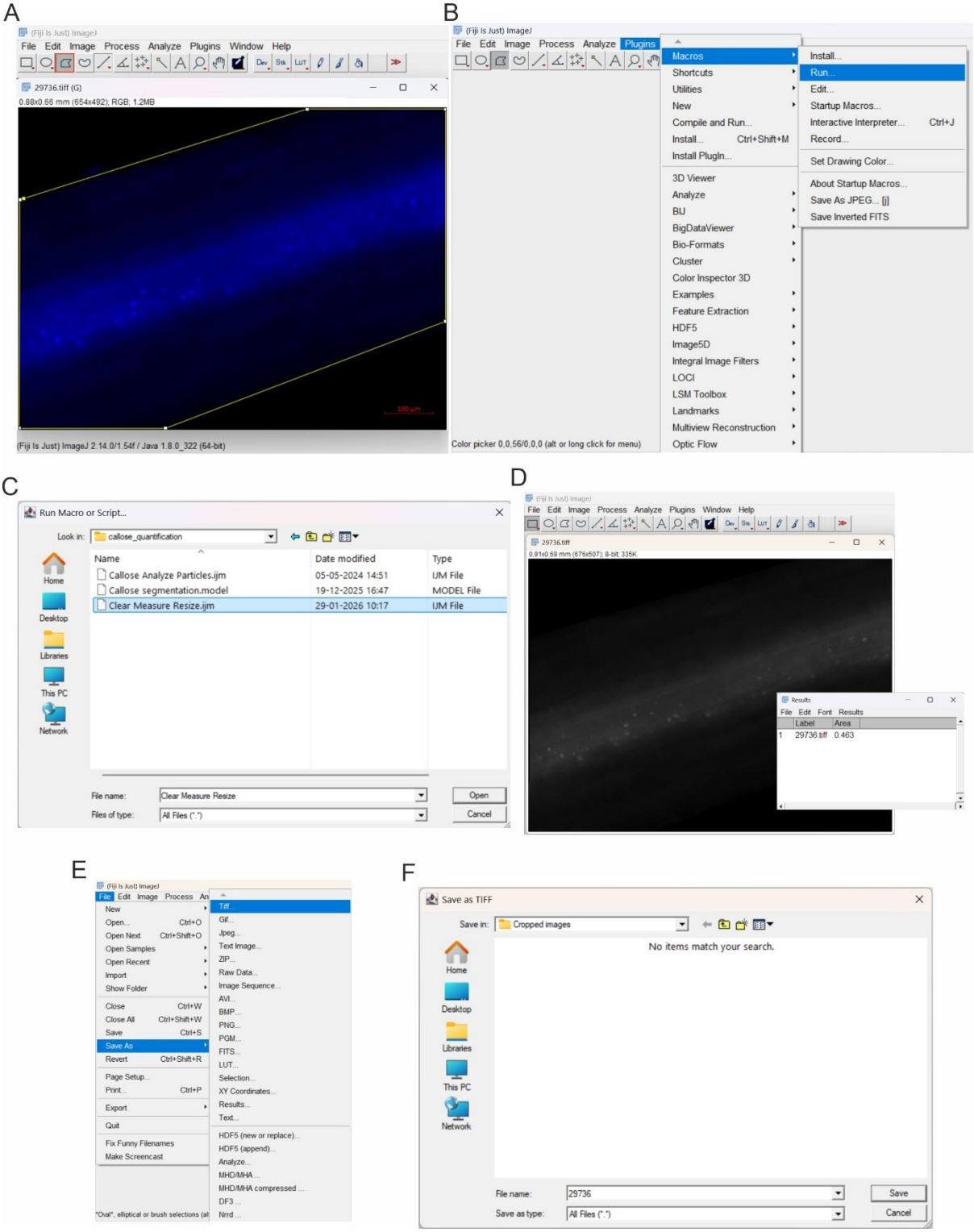

Step2: Steps to crop and measure the root tissue in the image. **(A)** Using a polygon tool, mark a boundary around the root tissue. **(B)** On the menu bar, select “Plugins” » “Macros” » “Run”. **(C)** Select the “Clear Measure Resize.ijm” to run the macro. **(D)** The resulting image after processing along with the area of the cropped root tissue. **(E and F)** Save the image in .tiff format in “Cropped images” folder.

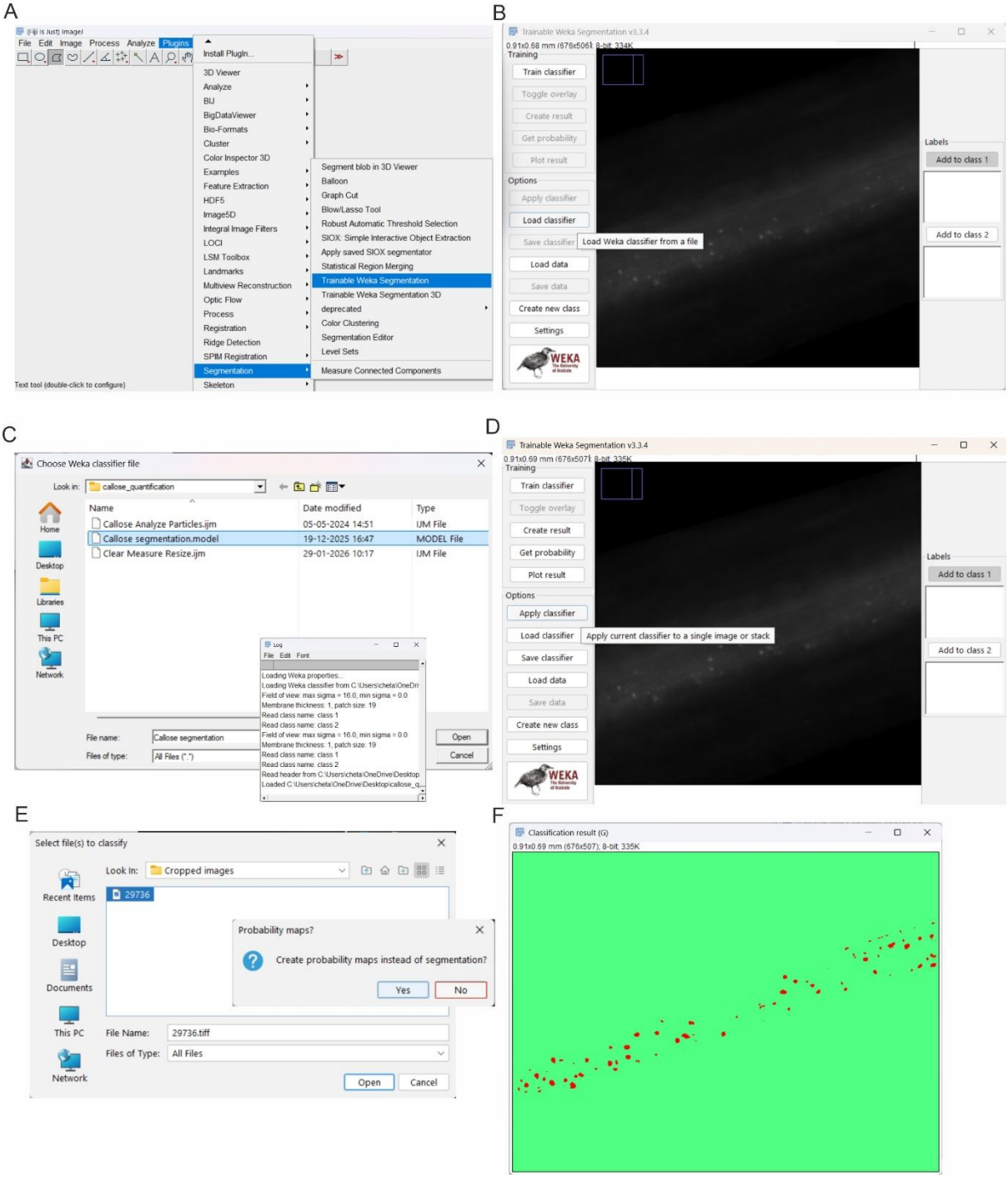

Step3: Steps for segmentation of the cropped images. **(A)** Open the cropped image for segmentation and select “Plugins” » “Segmentation” » “Trainable Weka Segmentation”. **(B)** A Trainable Weka Segmentation dialog box will appear. Select “Load classifier”. **(C)** Select “Callose segmentation.model file. A dialog box will appear indicating successful loading of the classifier **(D)** Select “Apply classifier” option. **(E)** Select the file to be segmented i.e., the images that were cropped. A dialog box of probability maps will appear. Select “No” option. **(F)** The resulting image is segmented and save this image in .tiff format in “Segmented images” folder.

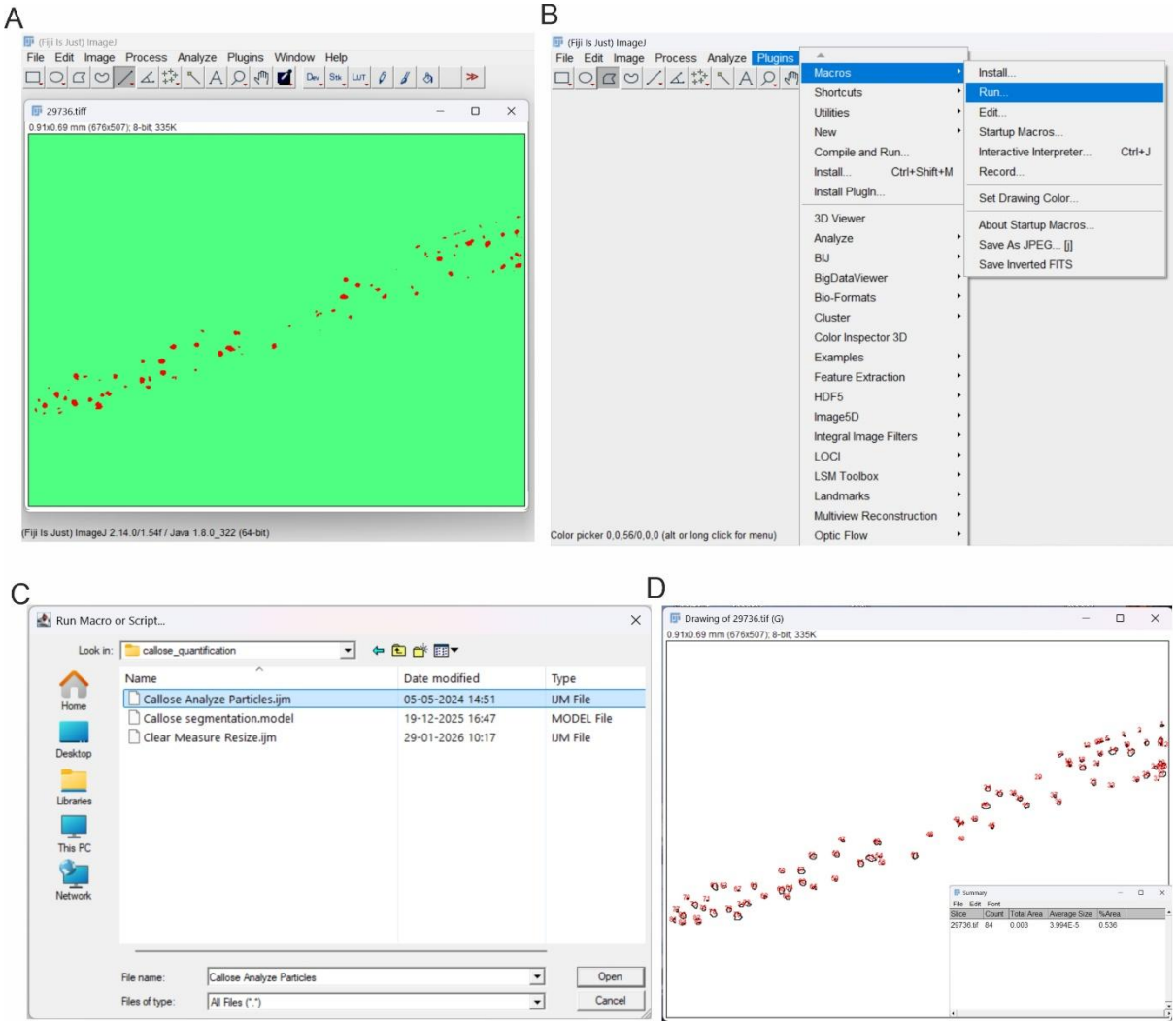

Step4: Steps to enumerate the callose depositions **(A)** Open Segmented images in ImageJ software. **(B)** On the menu bar, select “Plugins” » “Macros” » “Run”. **(C)** Select “Callose analyse particles” option. **(D)** The resulting image shows the number of callose depositions detected by the tools. A summary dialog box will appear showing the number of callose depositions in the image analysed (i.e., counts)