PhishGuard

Ismail Khan | TU858 | Spring 2026

OLLSCOIL TEICNEOLAÍOCHTA BHAILE ÁTHA CLIATH
TU DUBLIN
TECHNOLOGICAL UNIVERSITY DUBLIN

The Problem

- Rising Phishing attacks targetting students
- Lack of user-friendly detection tools

What Phishguard Does

- Interactive Simulations: Trains users with realistic, modern phishing scenarios across email, SMS, and social media.
- Immediate Feedback: Instantly explains missed "red flags" to actively build the user's mental threat model.
- Gamified Engine: Uses progress bars, badges, and challenge levels to boost engagement and retention.
- Accessibility-First: Built to WCAG 2.1 AA standards with full keyboard navigation, screen reader support, and high-contrast modes

Research Insights

100% of surveyed users prefer micro-learning sessions (5-10 minutes).

5-10 minutes
100%

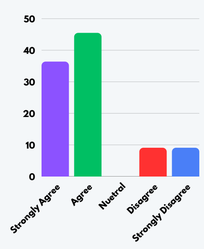

82% agree that badges and progress tracking increase engagement.

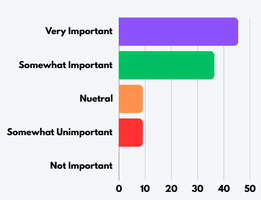

82% state immediate explanations after quizzes are important.

User research confirms that traditional, long-form security training is ineffective. The data directly validates PhishGuard's core design: a fast, gamified approach with immediate feedback is essential for maintaining user engagement and building real-world threat detection skills

The Solution

High Contrast Mode: Clean interface with real-time feedback

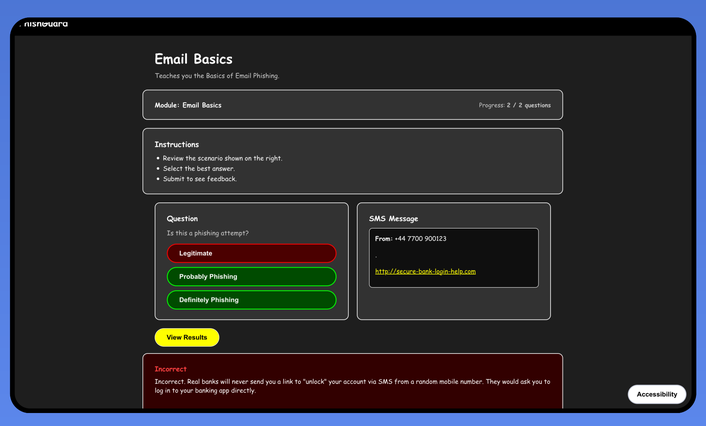

Dashboard Overview: Real-time progress tracking and gamified module selection.

Tech Stack

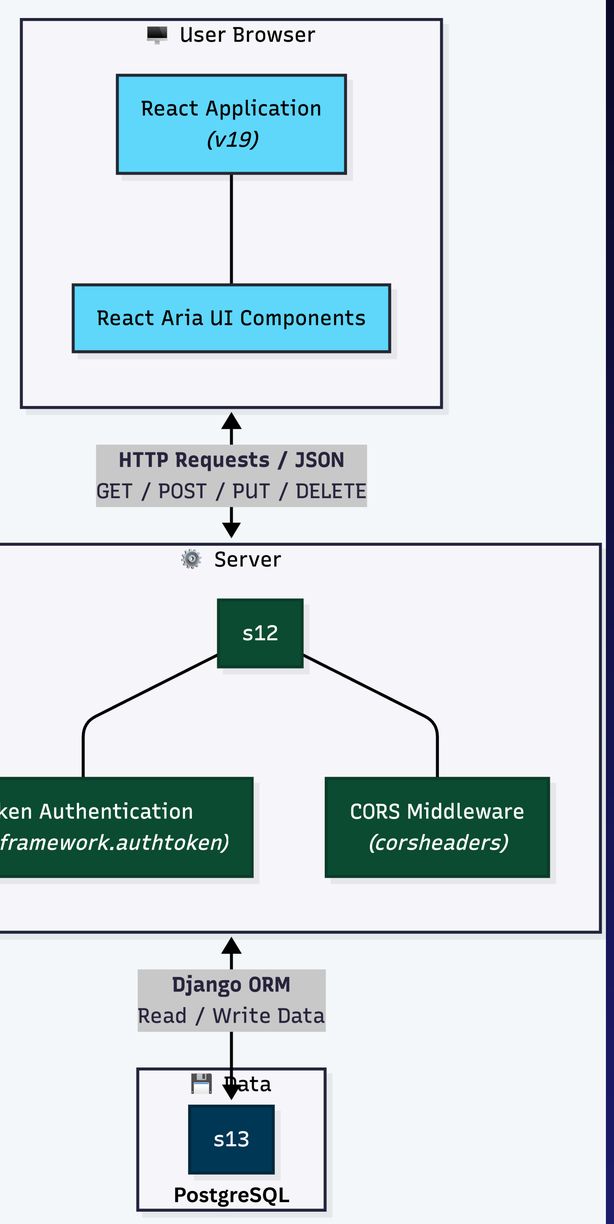

Future Plans:

- Generative AI Mode: Integrate an LLM trained on real-world datasets to dynamically generate unique, unpredictable phishing scenarios.
- Adaptive Difficulty: Algorithmically scale threat complexity based on an individual user's past performance and error patterns.
- Mobile Integration: Develop a native mobile app version to support on-the-go learning and real-time push notification challenges.

Scan to view the full open-source React & Node.js repository on GitHub.