For agent use only

Harmony Care

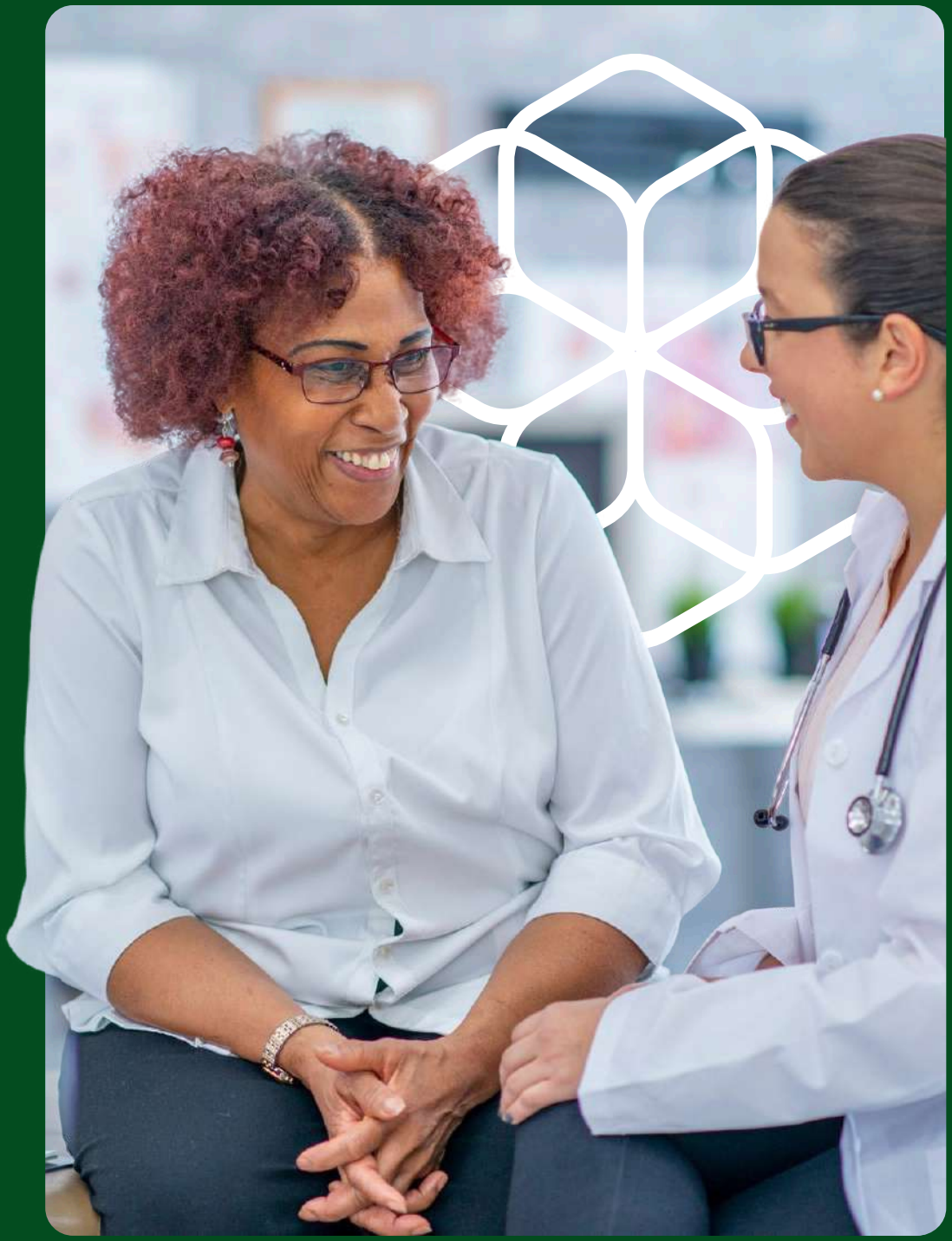

QuestSelect™

Benefit Description	Type	100A	100	200	200+	300	500	750	1000
Hospital Confinement Benefit	Per Day	$100	$100	$200	$200	$300	$500	$750	$1,000
	Max Day	30	30	30	30	30	30	30	30
Primary Care Doctors Office Visit Benefit	Per Day	$50	$50	$50	$50	$50	$50	$50	$75
	Max Day	3	3	3	5	5	5	5	5
Specialty Care Doctors' Office Visit Benefit	Per Day	$50	$50	$50	$50	$50	$50	$50	$75
	Max Day	3	3	5	5	5	5	5	5
Emergency Room Benefit	Per Day	–	$50	$50	$50	$50	$50	$75	$100
	Max Day	–	1	1	1	1	1	1	1
Basic Pathology & Radiology Benefit*	Per Day	–	–	$50	$50	–	$50	$50	$75
	Max Day	–	–	1	3	–	2	2	3
Advance Studies Benefit*	Per Day	–	–	$50	$50	–	$50	$50	$75
	Max Day	–	–	1	3	–	2	2	3
Surgery Benefit	Per Day	–	–	$400	$400	$750	$1,000	$1,500	–
	Max Day	–	–	3	3	3	3	3	–
Anesthesia Benefit	Per Day	–	–	20%	20%	20%	20%	20%	20%
	Max Day	–	–	3	3	3	3	3	3
Mental Health Inpatient Benefit	Per Day	–	–	$150	$250	$375	$500	–	–
	Max Day	–	–	60	60	60	60	–	–
Mental Health Outpatient Benefit	Per Day	–	–	$50	$50	$50	$50	–	–
	Max Day	–	–	20	20	20	20	–	–
Supplemental Accident Inpatient Admission Benefit	Per Day	–	–	$500	$500	$500	$500	–	–
	Max Day	–	–	1	1	1	1	–	–
Supplemental Accident Emergency Room Benefit	Per Day	–	–	$250	$250	$250	$250	–	–
	Max Day	–	–	1	1	1	1	–	–
Hospital Intensive Care Unit Benefit	Per Day	–	–	–	–	–	–	–	–
	Max Day	–	–	–	–	–	–	–	–
Additional Hospital Admission Benefit	Per Admission	–	–	–	–	–	–	–	–
	Max Day	–	$10,000	$10,000	$10,000	$10,000	$10,000	$10,000	$10,000
Accidental Death Benefit	Maximum Benefit	–	$10,000	$10,000	$10,000	$10,000	$10,000	$10,000	$10,000
Critical Illness		–	$1,000	$1,000	$1,000	$1,000	$1,000	$1,000	$1,000

*There is no coverage for a Pre-existing condition for a continuous period of 12 months following the effective date of a covered person under the Policy

*There is a 30 day waiting period immediately following the Coverage Effective Date; does not apply to an injury.

*Benefits are based on an annual period per insured from effective date.

American FINANCIAL SECURITY LIFE INSURANCE CO

What is NCE?

NCE is the National Congress of Employers, a national association that represents America's small and medium-sized businesses via networking, advocacy, and information sharing. The NCE seeks to provide it's members with reliable services, resources, and benefits regardless of one's circumstances or means.

The NCE is committed to providing members with valuable benefits and superior customer service. Membership and insurance enrollment opportunities are offered to individuals and families.

Membership Packet and ID Cards

Once a successful payment has been processed with an application, members will instantly receive a Purchase Confirmation E-mail from NCE Member Services. The e-mail includes the NCE Membership Handbook, a sample certificate of insurance and additional information. Registration and login instructions for your individualized Member Services Portal will be received in a secondary e-mail. Pending Carrier approval of your application, your fulfillment packet will be placed in the mail by the carrier which will include the hard copy of the handbook and personalized Certificate of Insurance within 7-10 business days from enrollment. Harmony Care

Monthly Membership

The billing statement will reflect the monthly premium for health benefits as well as the NCE association membership. Rates do not include an association one-time, non-refundable enrollment fee, which is processed at the time of enrollment. Effective dates vary based on enrollment date. The initial premium draft, inclusive of the non-refundable, one-time enrollment fee, is processed the day of enrollment. Future drafts occur once a month, approximately every 30 days. Please make sure you have sufficient funds before you enroll. Credit cards and bank automatic draft is available.

What is Limited Medical Coverage?

A Limited Benefit Medical plan is not a comprehensive major medical plan, nor is it intended to replace a major medical plan. The plan is intended to provide you, and your covered dependents, with basic insurance coverage that is capped at specific amounts for specific services.

Great when looking to supplement a higher deductible Major Medical plan

Who is Eligible?

Adult members, aged 18-65

Dependent Children, age 1-25

Harmony Care - GapAfford Plus - NCE Membership Benefits

GapAfford Plus

The GapAfford Plus Program is a great way for individuals and families to save money on out-of-pocket medical expenses. Your savings start from the first dollar, with no limits. Our cost savings program gives members access to pre-negotiated, lowered rates.

There are no:

- ✓ Deductibles
- ✓ Pre-existing condition limitations
- ✓ Medical exams
- ✓ Claim forms
- ✓ Limitation on usage
- ✓ Age restrictions

Prescription Discount Benefits

Use our discount Rx card and save an average of 15% on brand-name and 55% on generic medications at participating pharmacies.All FDA approved drugs are discounted with the card. Even lifestyle drugs can be obtained at greatly reduced rates.

- ✓ The pharmacy network is national in scope.
- ✓ Cards can be used for all family members. There is no limit on the number of prescriptions filled.
- ✓ No forms to fill out. You do not have to activate the card. The card can be used over and over. Simply present your member ID card to the pharmacist, along with your prescription to receive the discounts.

The Aetna Dental Access Network

As a member of the GapAfford Plus program, you and your family have access to a national network of over 132,000 available dental practice locations through one of the largest dental discount networks in America, the Aetna Dental Access Network. Participating dental locations provide savings that range from 15-50% per visit, on average, on dental services including cleanings, x-rays, fillings, root canals, crowns, bridges and orthodontia.

Advantages of this discount program:

- ✓ No pre-existing condition exclusions
- ✓ No benefit maximum
- ✓ Cosmetic dentistry included
- ✓ Orthodontia always included
- ✓ Can be used in addition to dental insurance or enhance existing insurance

The OUTLOOK Vision Network

We have contracted with over 10,000 eye care locations nationwide. The OUTLOOK Vision provider panel includes ophthalmologists, optometrists, independent optical centers and national chain locations.

The vision program provides:

- ✓ Savings of 10% to 50% on most prescription eyeglasses, frames, and lenses, through a national network of over 10,000 independent and chain vision optical centers.
- ✓ 10% to 30% discounts on medical eye exams and surgical procedures, such as PRK and LASIK (where available and approved).

Pet Rx

About 50% of the medications prescribed by your vet are actually the same medications prescribed to people, only in different dosages. You can fill these prescriptions at your neighborhood pharmacy. We have even made arrangements with a US FDA-approved specialty, mail-order pharmacy to fill those special medications and compounds not available at your local pharmacy.

Alternative Medicine

Save an average of 25% at over 8,000 trained, qualified, and fully credentialed providers nationwide including acupuncture, massage and other integrated wellness therapies.

Chiropractic Care

Program offers a free initial consultation and up to 50% savings on diagnostic services and x-rays (if necessary), and unlimited treatments at 30% savings from a national network of over 12,000 chiropractors.

Hearing Savings Program

Receive customized care and, if needed, purchase brand name hearing aids at substantial savings. Save 20% to 50% off Manufacturer's Suggested Retail Pricing.

Imaging Savings Program

Our network providers can save members an average of 60% off of the usual cost for advanced radiology testing, such as Magnetic Resonance Imaging (MRI) and Computerized Tomography (CT) scans.

Medical Bill Negotiations

Members can save on their existing medical bills. Patient advocates work on your behalf to protect your interest and save you money. No minimum bill requirement.

Medical Supplies and Equipment

Save from 20% to 50% off your medical supply needs. Items include a broad selection of ambulatory aids and bathroom safety items such as wheelchairs, scooters, hospital beds, and much more.

Laboratory Savings Program

The Laboratory Savings Program offers services offer an efficient, affordable, and confidential solution to medical laboratory testing. Members are able to browse a wide array of medical laboratory tests, become informed on both the tests and diseases, and have the ability to purchase the medical lab test directly on the website. MyMedLab's online solution is centralized around the PHR (Personal Health Record) system and allows the member to see specific test results and monitor their overall health. Not available in NY, NJ or RI.

Physical Therapy

Save an average of 20% at over 1,200 offices with 4,000 rehabilitation and physical therapy providers in 23 states.

Vitamins and Supplements

Members can save up to 75% off retail pricing on a huge selection of natural products including vitamins, supplements, and more.

24/7 Health Information Line

The Health Information Line provides you with access to a comprehensive library of health information that is available to you over the phone or online.

24/7 Nurse Help Line

Have 24/7 access to a registered nurse (RN) to answer questions on family health issues. Services in over 100 languages are included with medical information assistance.

*The benefits described on this page, GapAfford Plus, are not insurance and are not affiliated with American Financial Security Life Insurance Co. The GapAfford Plus program does not meet the requirements of the PPACA. You must pay for services at the time they are rendered. If you use a participating dentist, you will receive a discount. Neither GapAfford Plus, Aetna, NBBI, nor the DMPO will pay for any services received. The GapAfford Plus program is not available in Alaska, Connecticut, Delaware, Montana, Rhode Island, Utah, Vermont and Washington.

Hospital Indemnity Insurance Limitations & Exclusions

We will not provide a Benefit for any of the items listed in this section regardless of Medical Necessity or recommendation of a health care provider.

We will not pay benefits for treatment, services, or supplies which:

- ✓ Are not Medically Necessary;
- ✓ Are not prescribed by a Doctor as necessary to treat Sickness or injury;
- ✓ Are experimental/investigational in nature, except as required by law;
- ✓ Are received without charge or legal obligation to pay; or
- ✓ Is provided by an immediate family member.

Additional Limitations and Exclusions

Except as specifically provided for in this Policy or any attached Riders, We will not pay benefits for Sickness or injuries that are caused by:

Dental Procedures

Dental care or treatment except for such care or treatment due to accidental injury to sound natural teeth within 12 months of the accident and except for dental care or treatment necessary due to congenital disease or anomaly. Sound Natural Teeth means teeth that are free of active or chronic clinical decay, have at least 50% bone support and are functional in the arch.

Elective Procedures and Cosmetic Surgery

Cosmetic surgery, except that cosmetic surgery shall not include reconstructive surgery when such service is incidental to or follows surgery resulting from trauma, infection or other disease of the involved part and reconstructive surgery because of congenital disease or anomaly of a covered Dependent Child which has resulted in a functional defect.

Felony or Illegal Occupation

Commission of or attempt to commit a felony or to which a contributing cause was the insured's being engaged in an illegal occupation

Manipulations of the Musculoskeletal System

Care in connection with the detection and correction by manual or mechanical means of structural imbalance, distortion or subluxation in the human body for the purpose of removing nerve interference and the effects thereof, where such interference is the result of or related to distortion, misalignment or subluxation or of or in the vertebral column.

Suicide or Injuries Which Any Covered Person Intentionally Does to Himself

Suicide, attempted suicide or intentionally self-inflicted injury, self-inflicted injury, whether sane or insane.

War or Act of War, Riot, Insurrection, Service in the Armed Forces

War or act of war, whether declared or undeclared; participation in a riot or insurrection; or any act of armed forces or units auxiliary thereto. Losses as a result of acts of terrorism committed by recognized forces or groups will not be excluded under this provision unless the Covered Person who suffered the loss committed the act of terrorism.

Work-related Injury or Sickness

Work-related injury or sickness, whether or not benefits are payable under any state or federal Workers' Compensation, employer's liability or occupational disease law or similar law.

Pre-existing Condition Limitation

There is no coverage for a pre-existing condition for a continuous period of 12 months following the effective date of a Covered Person's coverage under the Policy:

This limitation does not apply to:

- ✓ the 60 Day period beginning on the date of adoption or filing of a petitioner for adoption; or
- ✓ newborn or newly adopted child or child under petition for adoption under the age of 18 if the child is enrolled for coverage within 90 Days from the date of birth

Pregnancy

Sickness Benefit Waiting Period

There is a 30 day waiting period immediately following the Coverage Effective Date. Effective Date for Sickness. Sickness means an illness, infection, disease, Complication of Pregnancy or any other abnormal physical condition not caused by an Accident.

Voluntary Abortion

There is no coverage for Voluntary Abortion except where the Covered Person has a life-threatening condition.

Coverage Provisions

This is a brief description of coverage provided under the Group Insurance Policy and is subject to the terms, conditions, limitations and exclusions of the Policy under which the Certificate of Insurance is issued. Please see the Certificate of Insurance for complete details. Coverage may vary or may not be available in all states.

Claims

Mail claims to:

International Benefits Administrators
Attn: Claims Dept.
P.O. Box 576,
Arnold, MD 21012

Electronic Submissions:

Payor ID: 11329
http://changehealthcare.com

Claims Status & Questions:

878-512-0177
https://ibatpa.com/providers

QuestSelect™

2025

Unlimited Labs Program

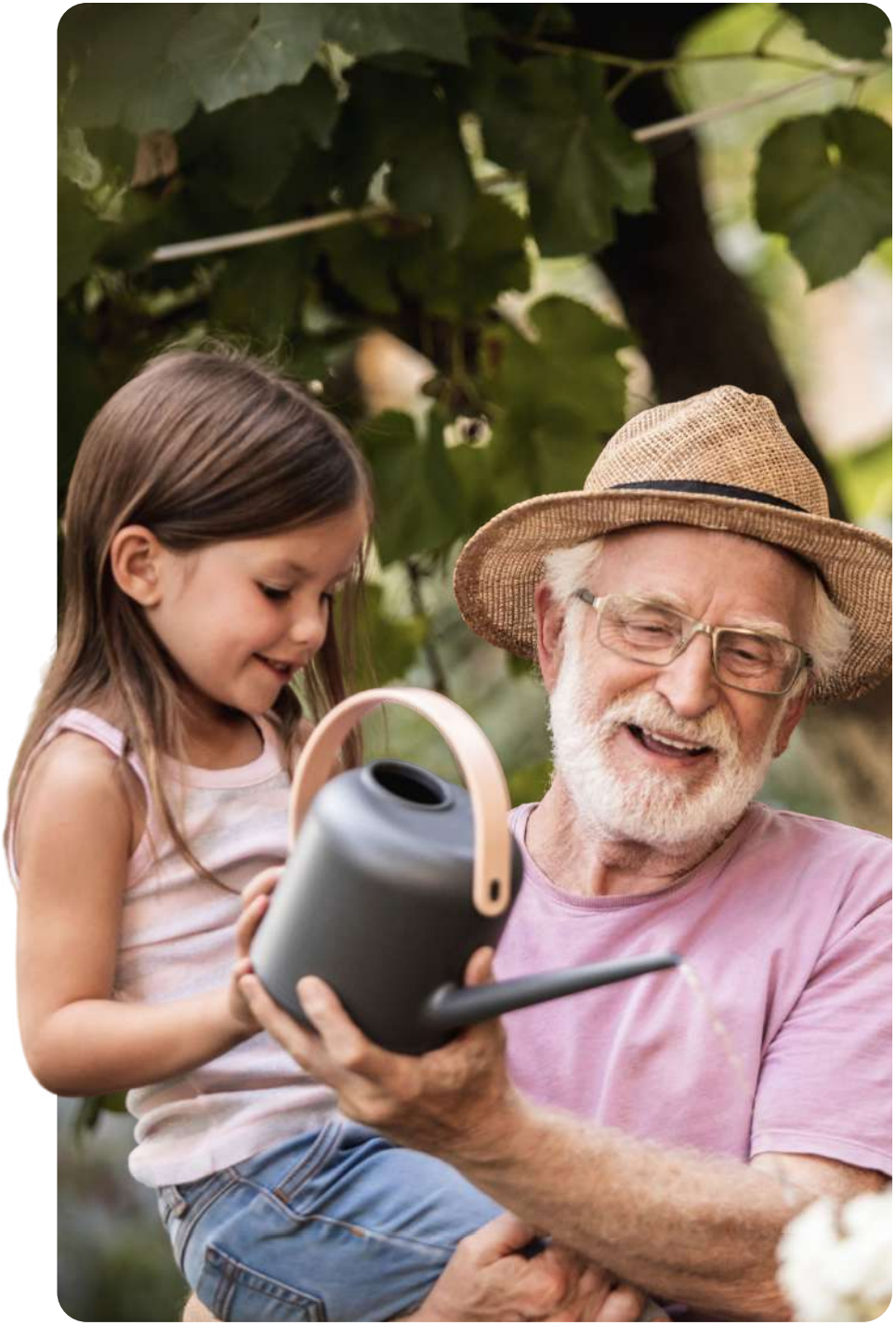

Now you can give members the power to save by choosing where their labs are processed, with low or no cost!

$0
COPAY

Labs are the most prescribed care by physicians and hospitals.

Why QuestSelect™?

70% of medical decisions are based on lab results.*

Quest Select will significantly help you reduce unnecessary outpatient lab spend and provide your members with a $0 Copay option for over 1,000 outpatient lab tests!

Lab testing can cost 3 to 5 times more than what you would pay with QuestSelect.

Quest Select is the world's leading provider of diagnostic information services. One in three Americans and half of all physicians and hospitals in the United States trust Quest for accurate test results.

Easy to Implement, Easy to Use.

Members keep their doctors and get QuestSelect-supported member engagement and education.

**Data source: Kalorama Information, Clinical Laboratory Market Intelligence Report, December 2013. **Provider collection and handling fees may apply and are subject to health benefit plan provisions*

A Revolutionary Addition to Health Plans: A lab-testing benefit that saves you money

The Unlimited Lab Program is a valuable addition to health benefit plans

LESS OUT-OF-POCKET COSTS

The Unlimited Lab Program will significantly help reduce unnecessary outpatient lab spend and provide employees with a $0 Copay option for over 1,000 outpatient lab tests!

HIGH-QUALITY LAB TESTING

All labs are run by the world's leading provider of diagnostic information services. One in three Americans and half of all physicians and hospitals in the United States trust them for accurate test results.

NO DEDUCTIBLES | NO COPAYS | NO COINSURANCE

Plan covers most outpatient lab work including:

- ✓ Blood testing, such as cholesterol testing
- ✓ Urinalysis
- ✓ Pap smears
- ✓ Biopsies
- ✓ Cultures

The plan does not cover:

- ✓ Lab work ordered during hospitalization
- ✓ Lab work needed on an emergency (STAT) basis and time-sensitive, esoteric outpatient laboratory testing such as fertility testing, bone marrow studies, and spinal fluid tests
- ✓ Non-laboratory work such as mammography, x-ray, imaging, and dental work
- ✓ Lab work performed without the use of this program
- ✓ Testing that is not approved and/or covered by current health benefit plan

This is NOT insurance. This service does not provide money, funds, or any type of reimbursement to pay medical bills. Not all labs are eligible under the $0 co-pay service.

The QuestSelect™ Lab Testing Benefit by Quest Diagnostics is designed to enhance the customer experience by offering members cost-effective, high-quality outpatient lab testing services.

Key Features:

- ✓ **Cost Savings**: Members receive covered outpatient lab testing, such as blood tests, urine analyses, and throat cultures, at no out-of-pocket cost - eliminating co-pays, deductibles, and coinsurance.
- ✓ **Convenient Access**: With over 2,200 Patient Service Centers, Quest Diagnostics ensures easy access to testing services nationwide.
- ✓ **Streamlined Processes**: The implementation of self-service kiosks at Patient Service Centers allows patients to check in efficiently, reducing wait times and enhancing the overall experience.

Using the QuestSelect™ Benefit:

1. **Welcome Card Packet**: Each member will receive a welcome letter with a personalized QuestSelect™ card.
2. **Present Your QuestSelect™ Card**: At your medical appointment, show your QuestSelect™ card and request that your doctor directs your lab work to Quest Diagnostics.
3. **Doctor Coordination**: If your physician doesn't typically use Quest Diagnostics, they can contact the QuestSelect™ Lab Line (number provided on your QuestSelect™ card) and a member of the QuestSelect team will arrange for sample pickup to ensure the labs are run at a Quest facility.
4. **Post-Appointment Follow-Up**: If you discover that your lab tests were not sent to Quest Diagnostics, reach out to the QuestSelect™ Lab Line for assistance in redirecting future tests.

To use your QuestSelect Card by Quest Diagnostics, follow these steps:

1. **Bring Your Card**: Always carry your QuestSelect Card when visiting your healthcare provider.
2. **Inform Your Healthcare Provider**: Let your doctor or healthcare provider know that you want your lab work sent to Quest Diagnostics.
3. **Provide Your Card Details**: Show your QuestSelect Card to your healthcare provider so they can document the information.
4. **Direct Lab Work to Quest**: Make sure your healthcare provider knows to send your lab work specifically to Quest Diagnostics.
5. **Visit a Quest Location**: You can go to any Quest Diagnostics Patient Service Center for sample collection. Visit www.questselect.com for a Center near you.
6. **Check-In Efficiently**: Use the self-service kiosks available at many Quest locations to check in and reduce wait time.
7. **Follow Up if Needed**: If you realize your tests were not sent to Quest, call the QuestSelect™ Lab Line (the number is on your card) to redirect future tests.

CUSTOMER SUPPORT

Quest Diagnostics offers a dedicated customer service call center to address any questions or concerns related to your QuestSelect™ program.

PATIENT PORTAL

- ✓ Your direct access to easy-to-understand lab results
- ✓ Find Patient Service Centers
- ✓ Make Appointments
- ✓ Track your health history and more

Visit MyQuestSignup.com to activate your free, secure patient portal.

1. Visit the Website: Go to **MyQuestSignup.com**
2. Click **"Create Account"** button on the home page
3. Create a Username and Password
4. **Enter Your Information**: Fill out the registration form with your:
   - ✓ First and last name
   - ✓ Date of birth
   - ✓ Email address
   - ✓ Phone number
5. **Verify Your Identity**: You may need to answer some questions to verify your identity.
6. **Accept Terms and Conditions**: Read and accept the terms of service and privacy policy.
7. **Complete Registration**: Submit the form and check your email for a verification link. Click the link to activate your account.
8. **Log In:** Use your new credentials to log in and start accessing your lab results, scheduling appointments, and managing your health information.

Product Details & Benefits

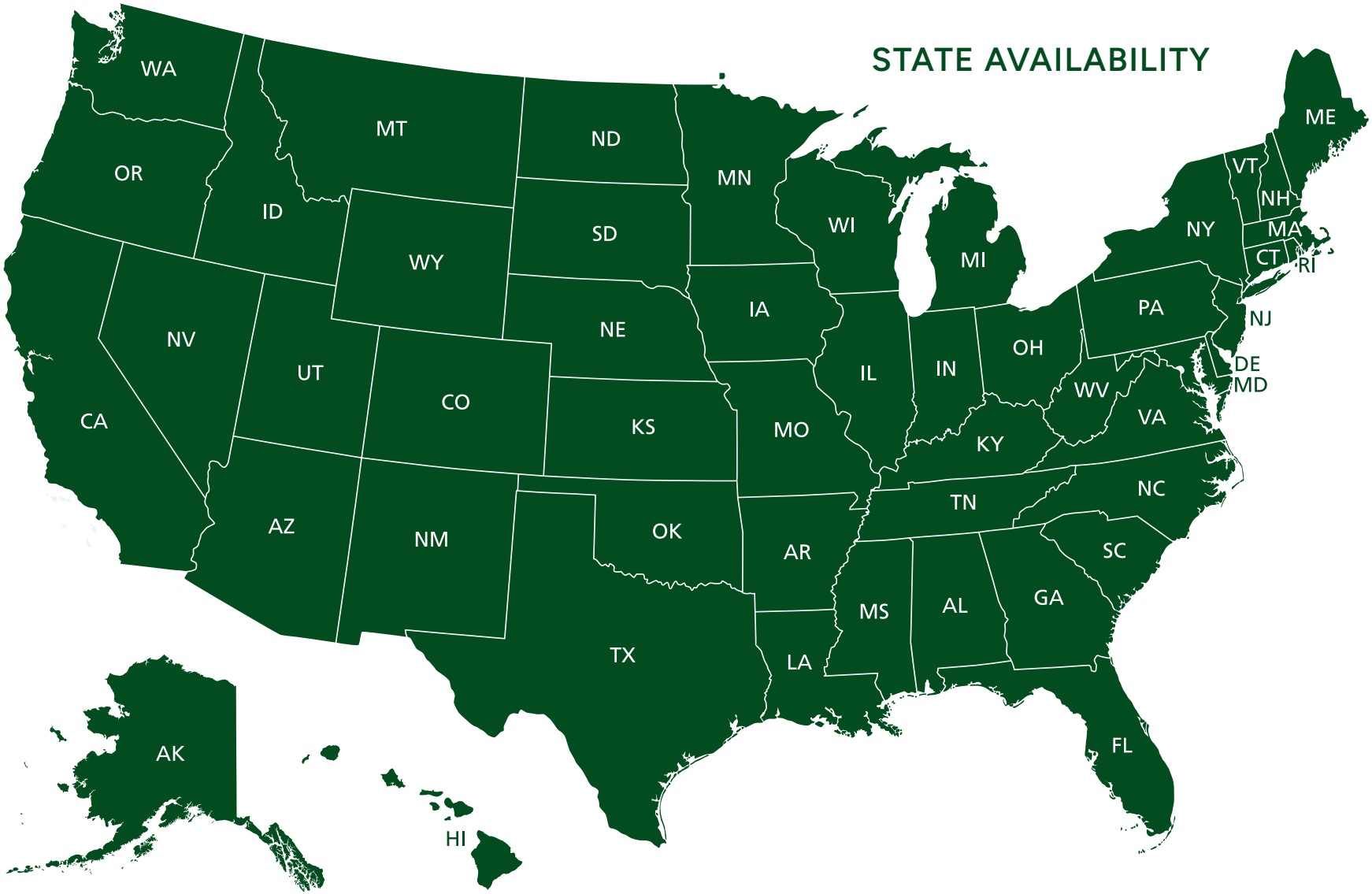

QuestSelect™