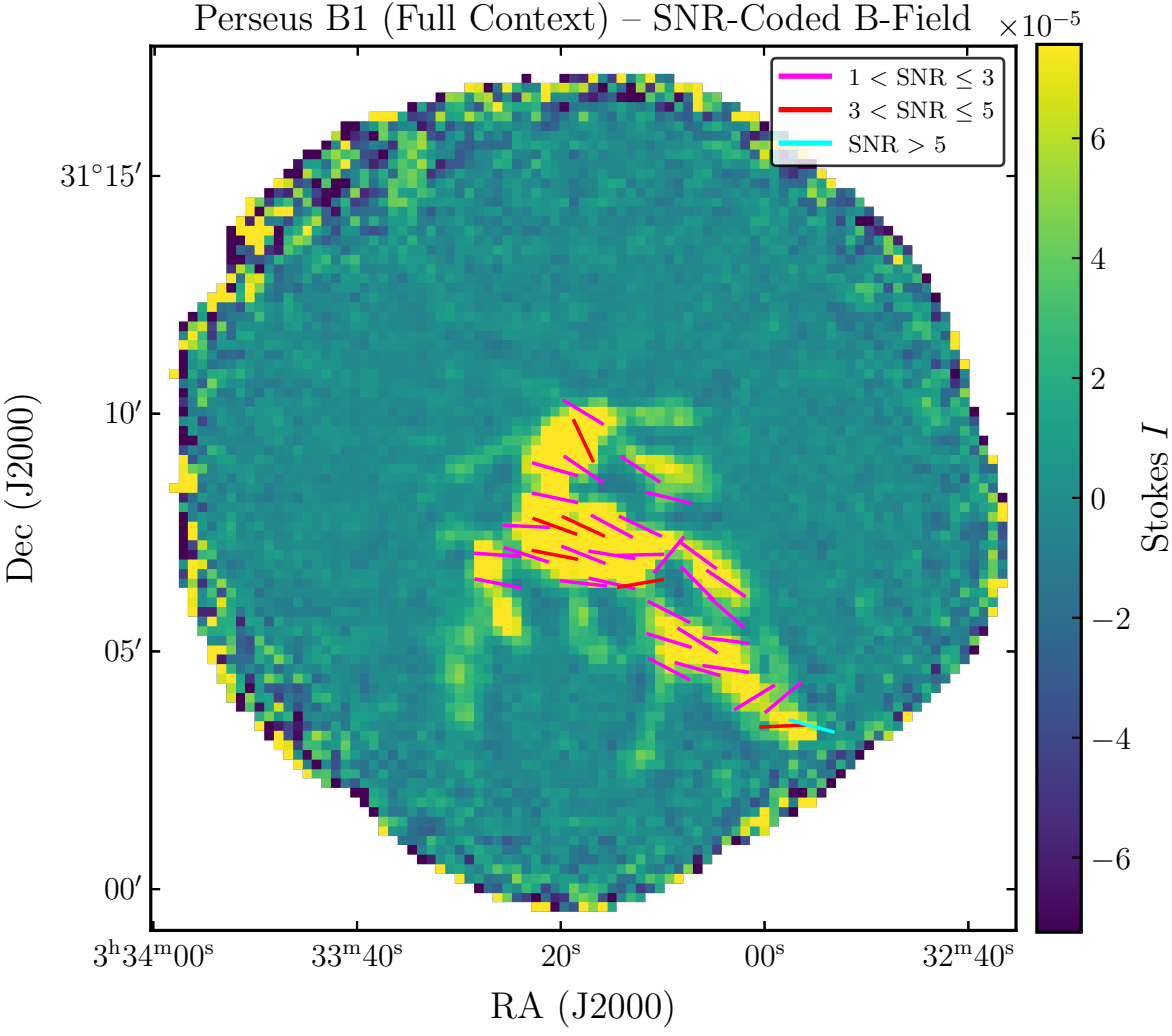
Perseus B1 (Full Context) – SNR-Coded B-Field
1 < SNR ≤ 3
3 < SNR ≤ 5
SNR > 5
×10⁻⁵
6
4
2
0
−2
−4
−6
Stokes I
31°15′
10′
05′
00′
Dec (J2000)
3h34m00s
33m40s
20s
00s
32m40s
RA (J2000)