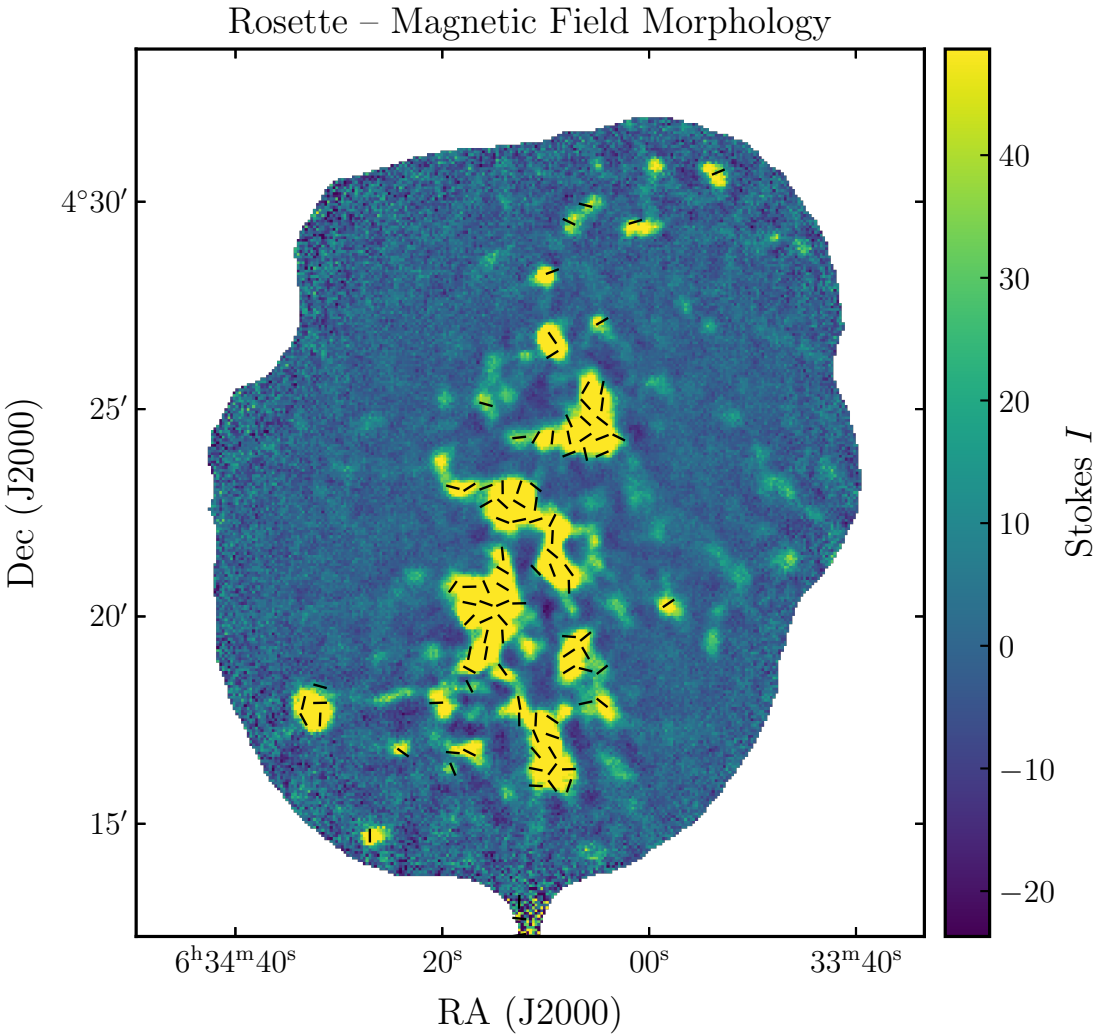
Rosette – Magnetic Field Morphology
4°30′
25′
20′
15′
Dec (J2000)
6h34m40s
20s
00s
33m40s
RA (J2000)
40
30
20
10
0
−10
−20
Stokes I