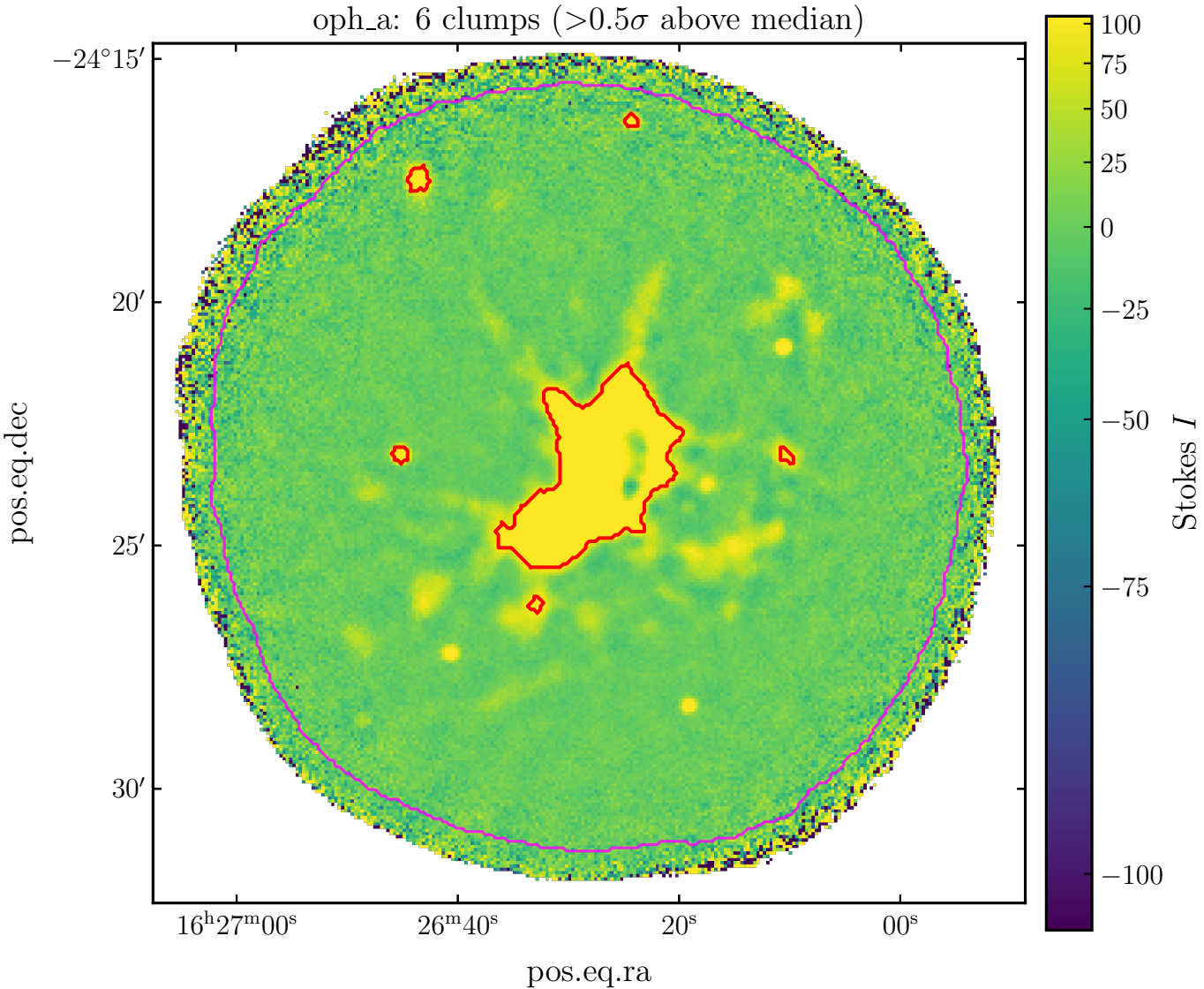
oph_a: 6 clumps (>0.5σ above median)
−24°15′
20′
25′
30′
pos.eq.dec
16h27m00s
26m40s
20s
00s
pos.eq.ra
100
75
50
25
0
−25
−50
−75
−100
Stokes I