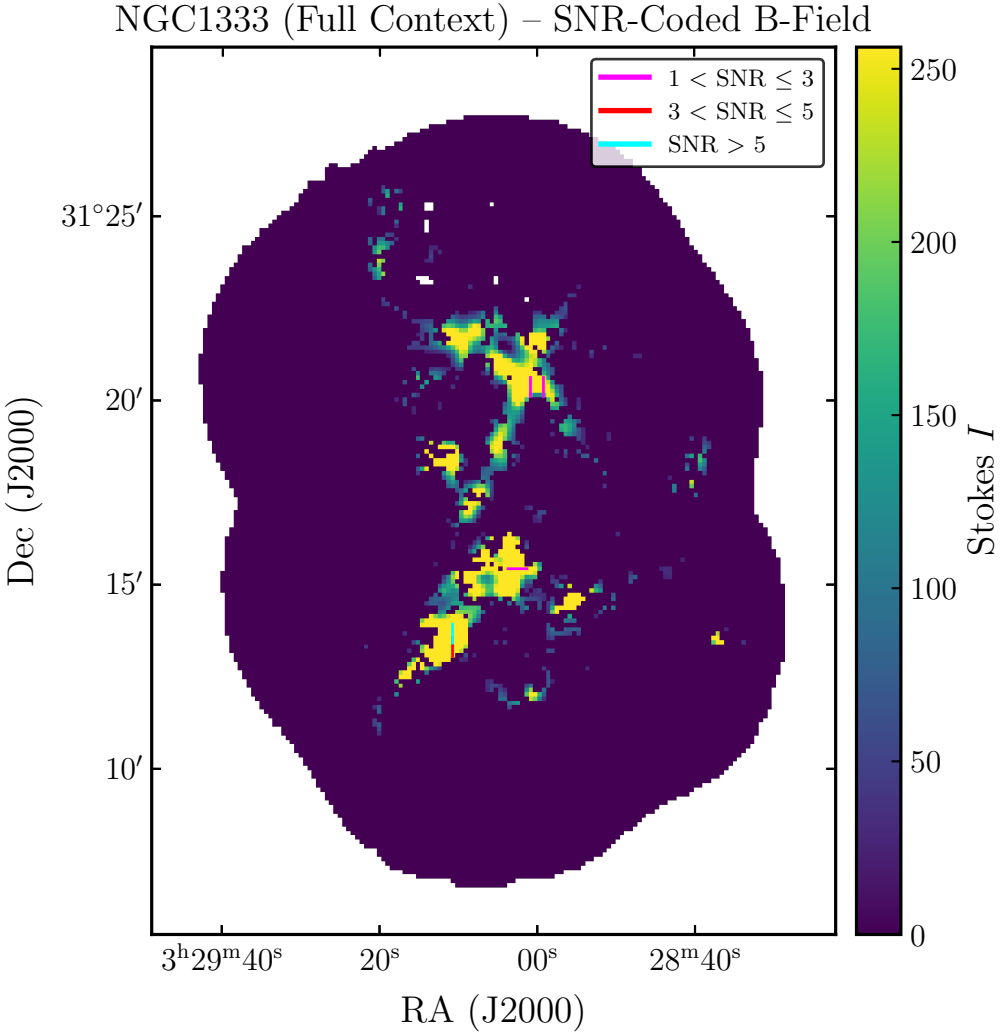
NGC1333 (Full Context) – SNR-Coded B-Field
1 < SNR ≤ 3
3 < SNR ≤ 5
SNR > 5
31°25′
20′
15′
10′
Dec (J2000)
3h29m40s
20s
00s
28m40s
RA (J2000)
250
200
150
100
50
0
Stokes I