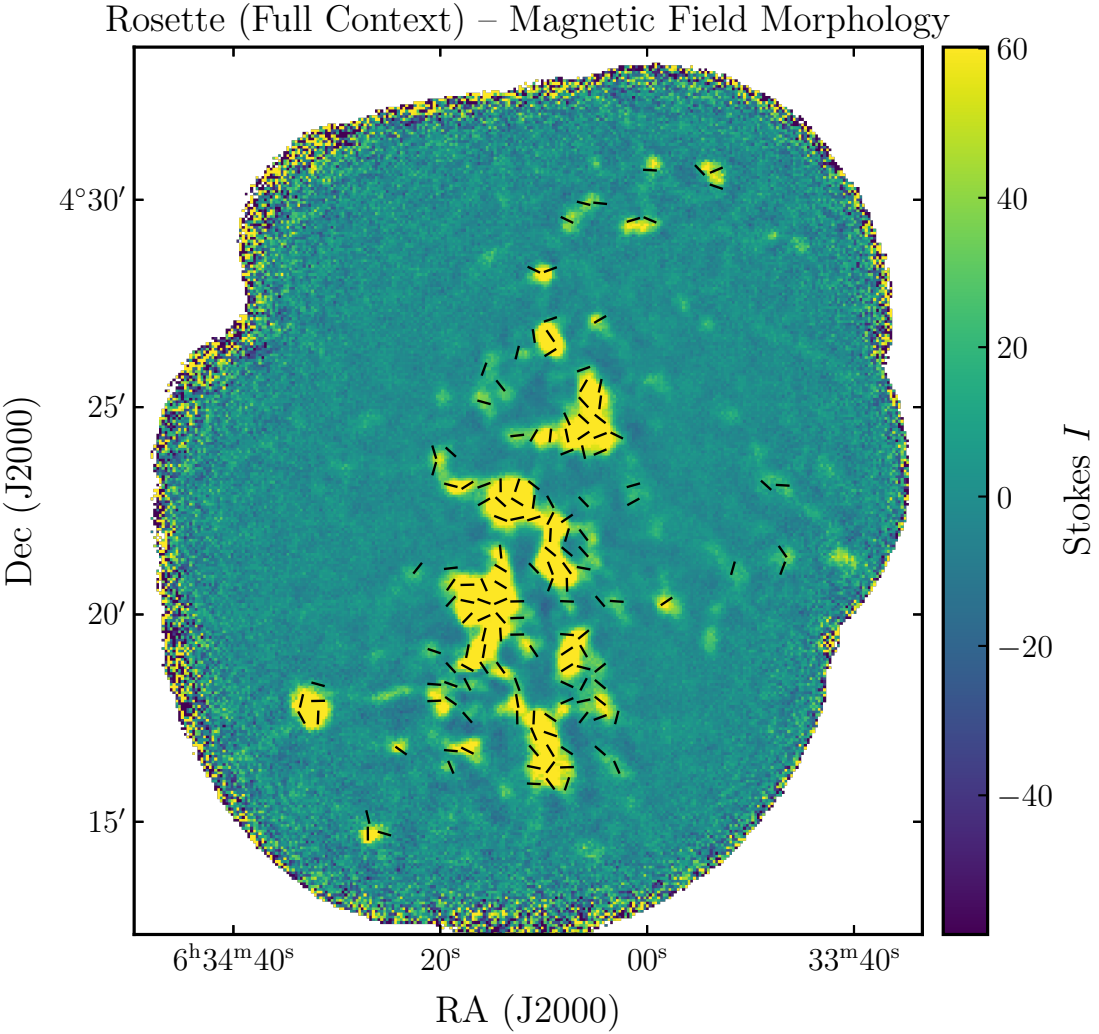
Rosette (Full Context) – Magnetic Field Morphology
4°30′
25′
20′
15′
Dec (J2000)
6h34m40s
20s
00s
33m40s
RA (J2000)
60
40
20
0
−20
−40
Stokes I