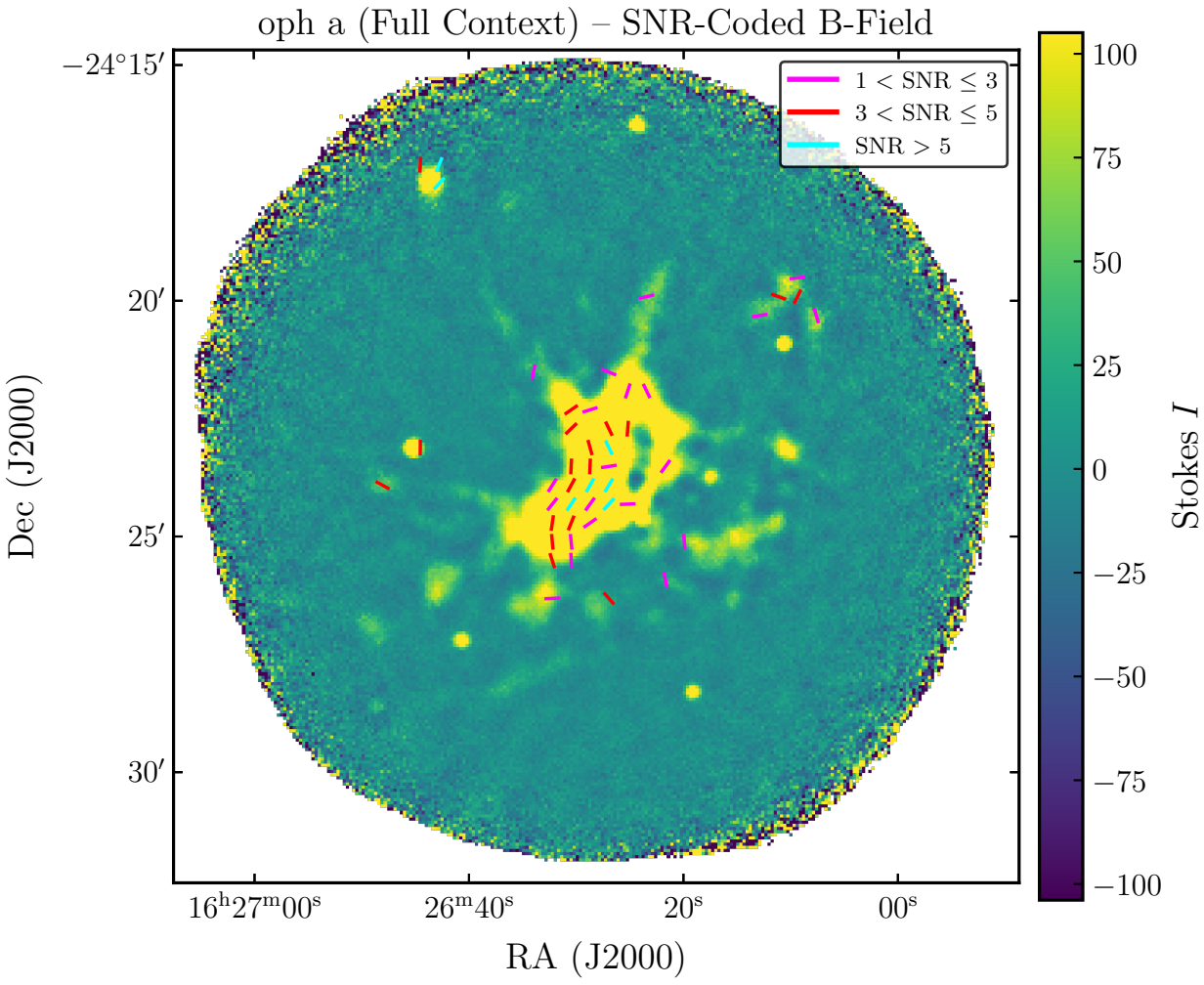
oph a (Full Context) – SNR-Coded B-Field
1 < SNR ≤ 3
3 < SNR ≤ 5
SNR > 5
−24°15′
20′
25′
30′
Dec (J2000)
16h27m00s
26m40s
20s
00s
RA (J2000)
100
75
50
25
0
−25
−50
−75
−100
Stokes I