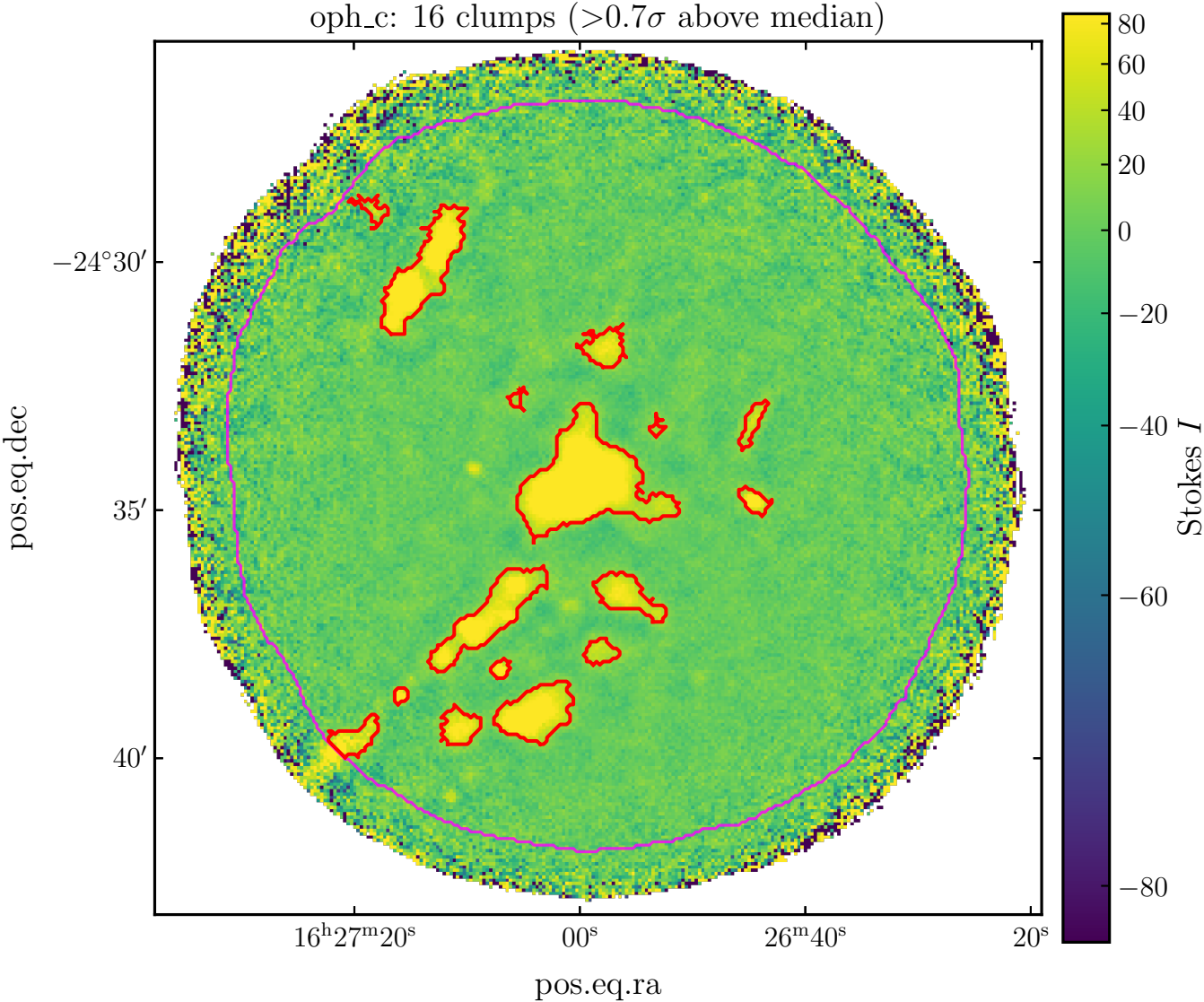
oph_c: 16 clumps (>0.7σ above median)
−24°30′
35′
40′
pos.eq.dec
16h27m20s
00s
26m40s
20s
pos.eq.ra
80
60
40
20
0
−20
−40
−60
−80
Stokes I