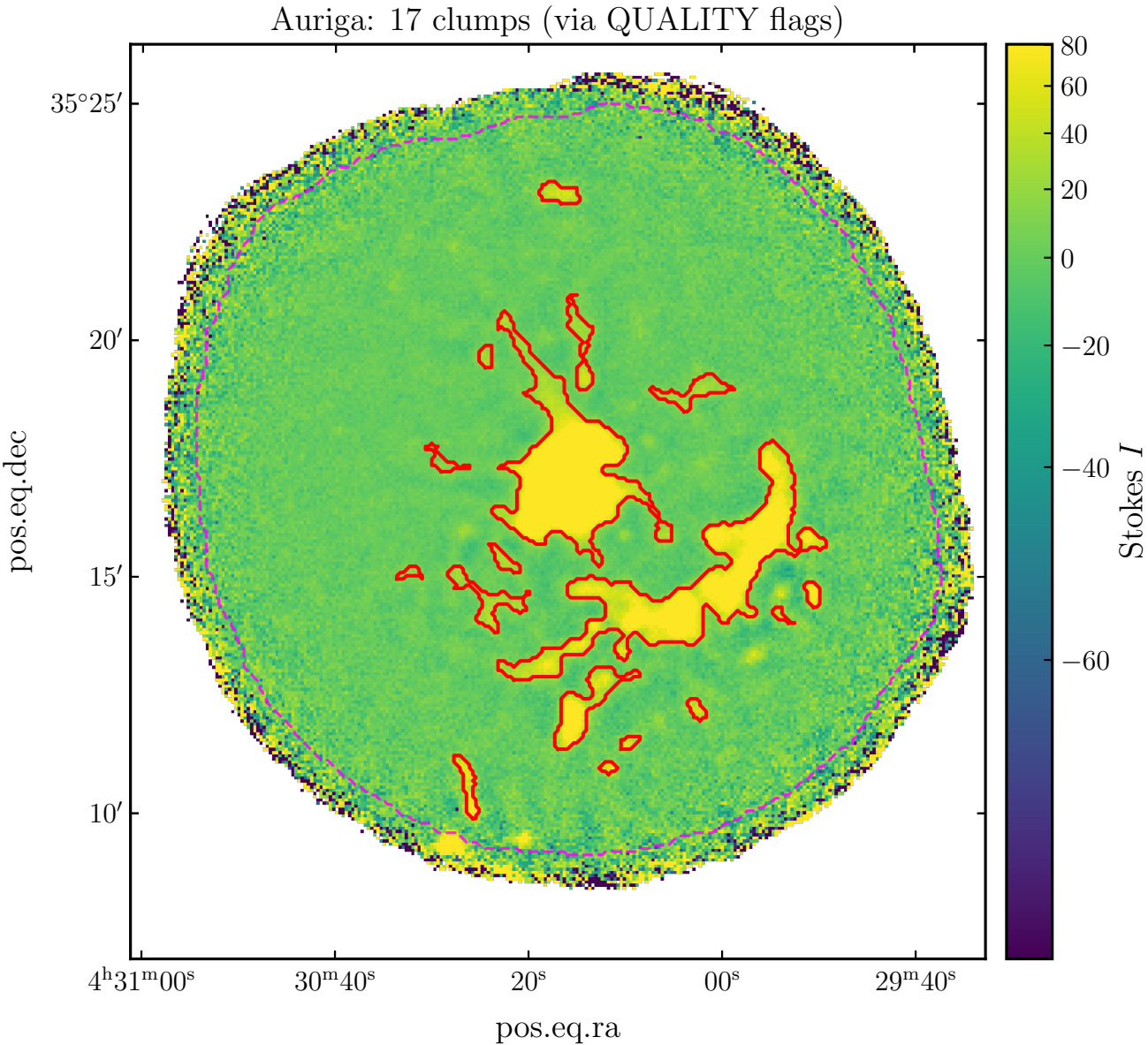
Auriga: 17 clumps (via QUALITY flags)
35°25′
20′
15′
10′
pos.eq.dec
4h31m00s
30m40s
20s
00s
29m40s
pos.eq.ra
80
60
40
20
0
−20
−40
−60
Stokes I