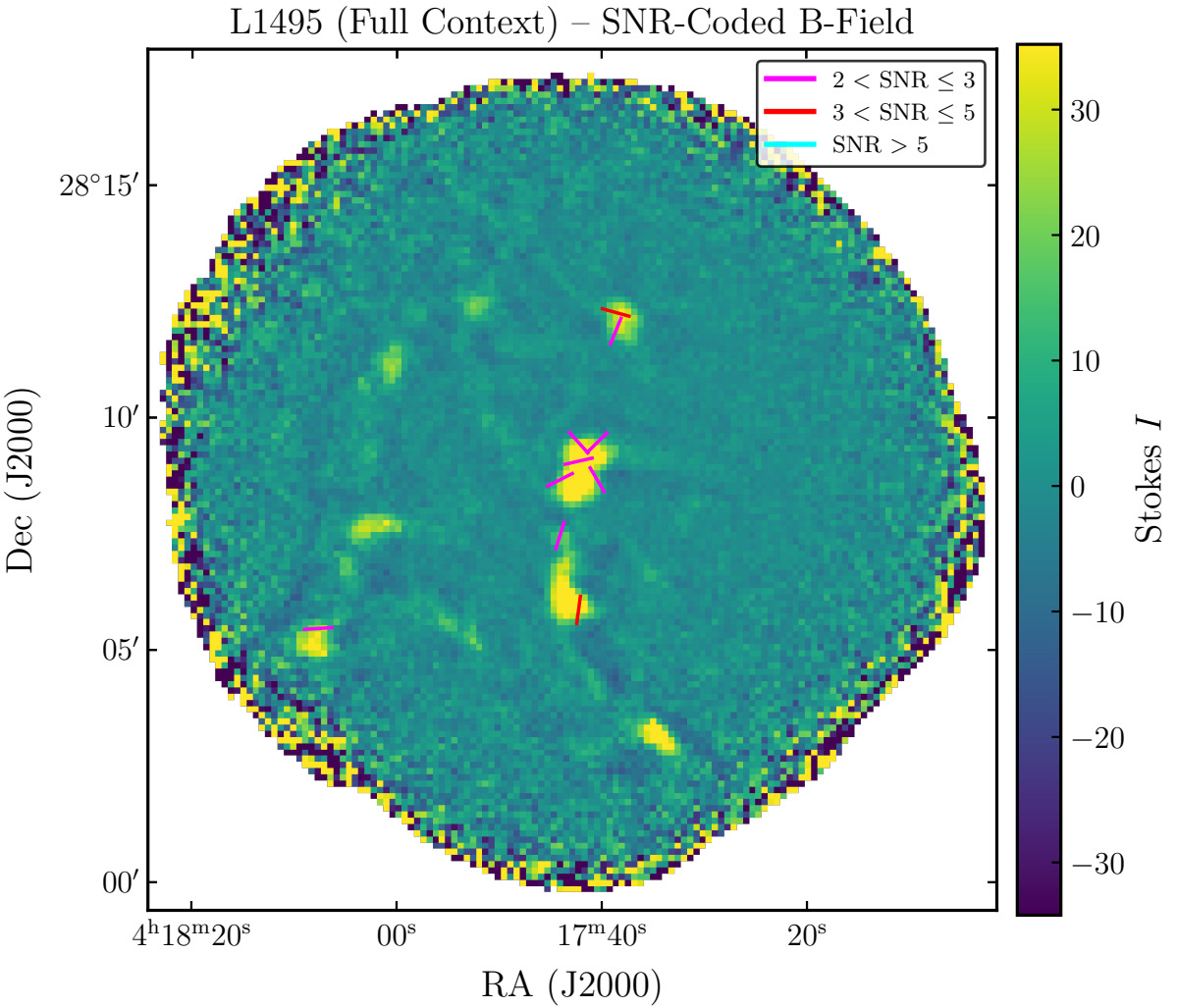
L1495 (Full Context) – SNR-Coded B-Field
2 < SNR ≤ 3
3 < SNR ≤ 5
SNR > 5
28°15′
10′
05′
00′
Dec (J2000)
4h18m20s
00s
17m40s
20s
RA (J2000)
30
20
10
0
−10
−20
−30
Stokes I