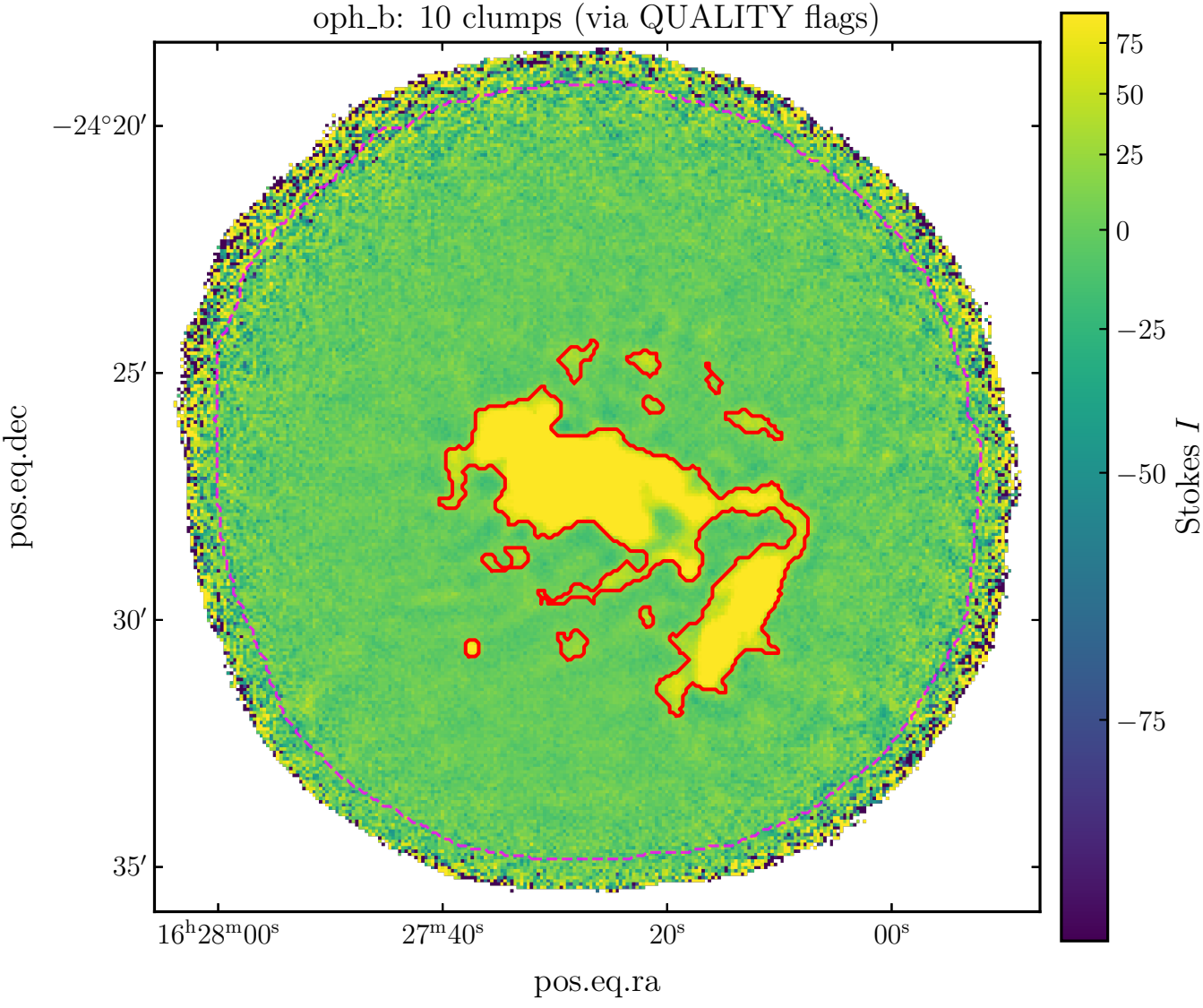
oph_b: 10 clumps (via QUALITY flags)
−24°20′
25′
30′
35′
pos.eq.dec
16h28m00s
27m40s
20s
00s
pos.eq.ra
75
50
25
0
−25
−50
−75
Stokes I