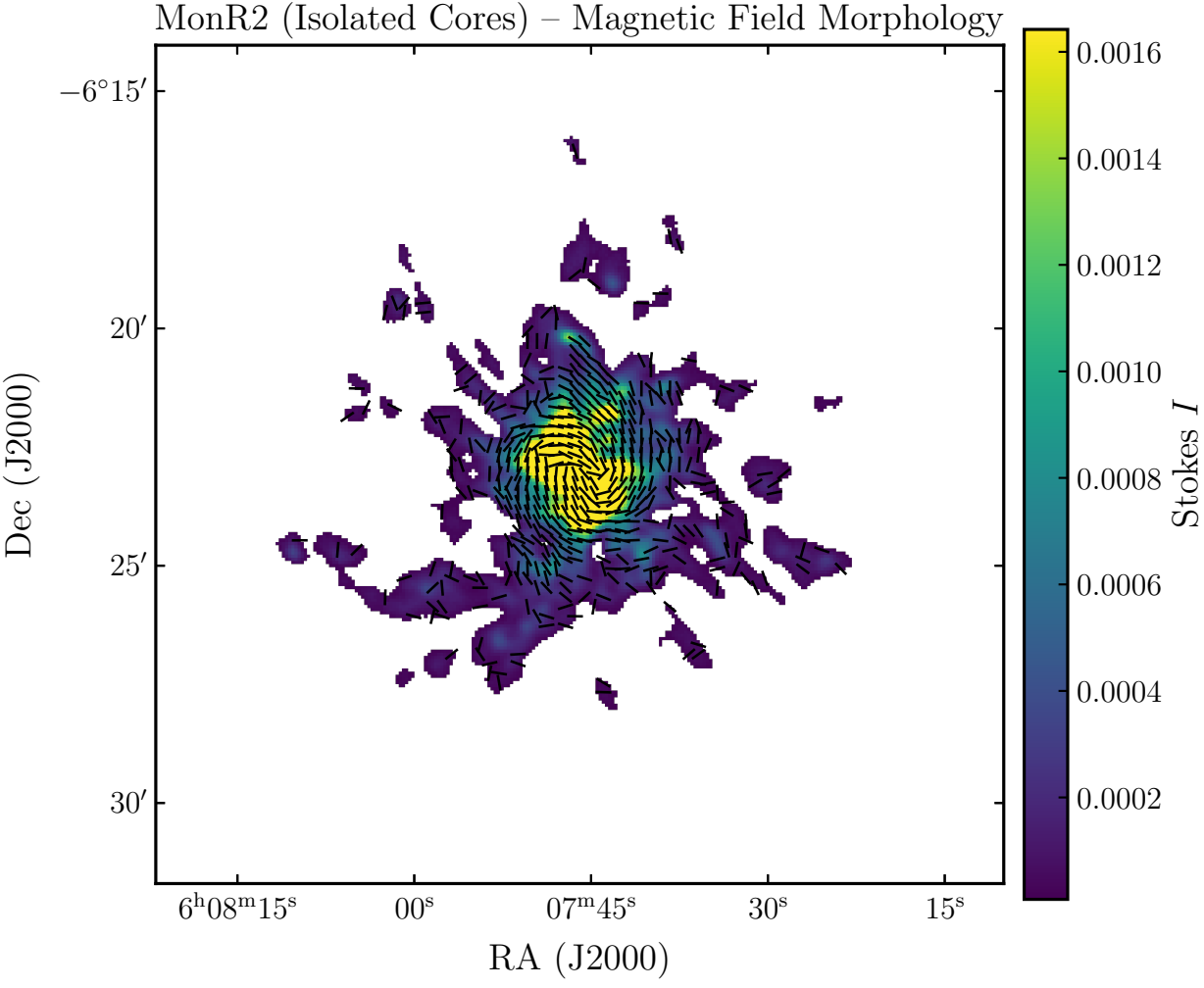
MonR2 (Isolated Cores) – Magnetic Field Morphology
−6°15′
20′
25′
30′
Dec (J2000)
6h08m15s
00s
07m45s
30s
15s
RA (J2000)
0.0016
0.0014
0.0012
0.0010
0.0008
0.0006
0.0004
0.0002
Stokes I