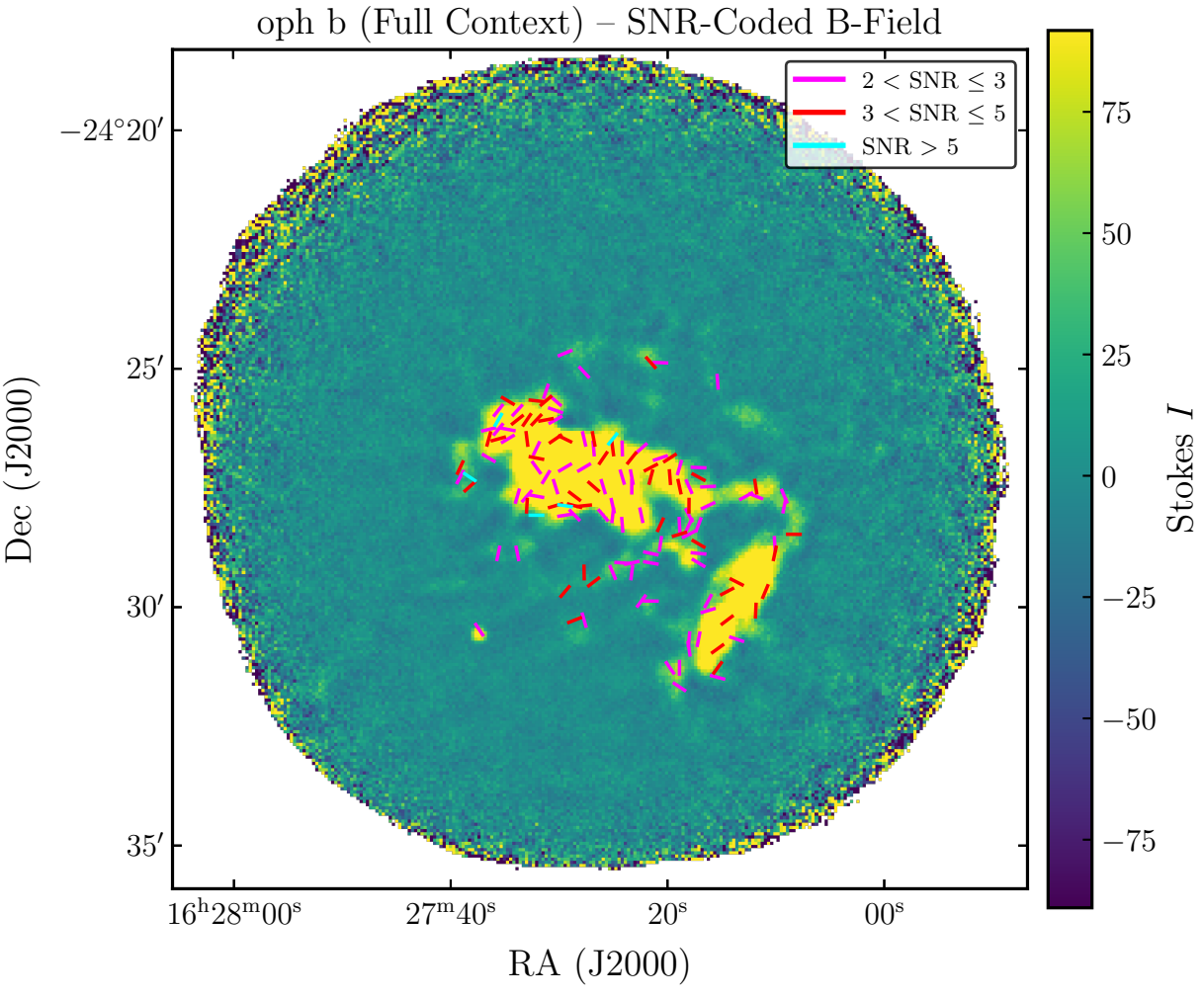
oph b (Full Context) – SNR-Coded B-Field
2 < SNR ≤ 3
3 < SNR ≤ 5
SNR > 5
−24°20′
25′
30′
35′
Dec (J2000)
16h28m00s
27m40s
20s
00s
RA (J2000)
75
50
25
0
−25
−50
−75
Stokes I