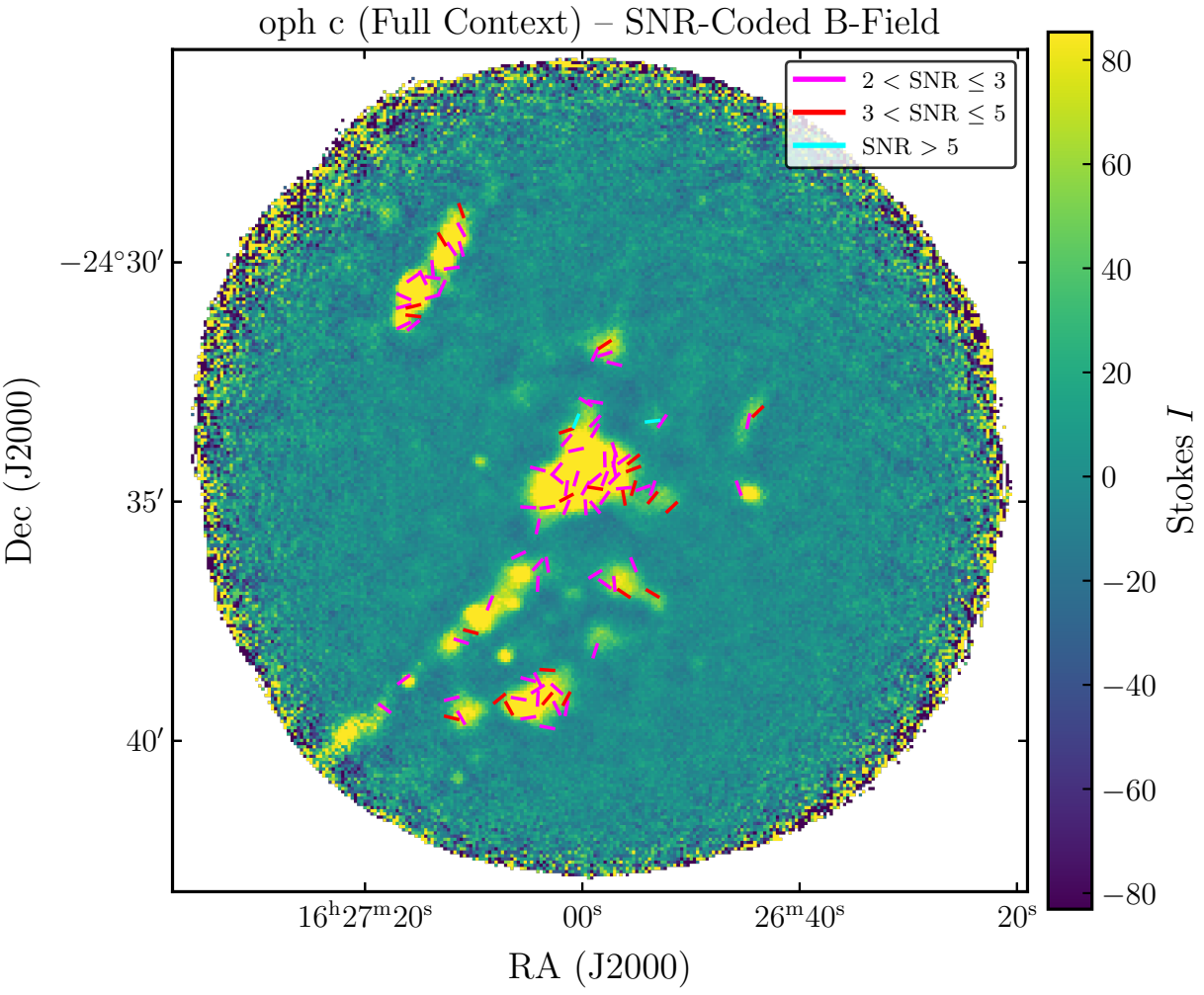
oph c (Full Context) – SNR-Coded B-Field
2 < SNR ≤ 3
3 < SNR ≤ 5
SNR > 5
−24°30′
35′
40′
Dec (J2000)
16h27m20s
00s
26m40s
20s
RA (J2000)
80
60
40
20
0
−20
−40
−60
−80
Stokes I