BRB GROUP

BE THE BEST YOU CAN BE

BRB MINERALS AND METALS (PVT) LTD.

BRB EXPLORATION (PVT) LTD.

BRB MINOVATE (PVT) LTD.

BRB MINERALOOP (PVT) LTD.

COMPANY PROFILE

111 272 111 | brbgroup.org

ABOUT US

INTRODUCTION

BRB Group is a dynamic, diversified organization with a commitment to innovation, sustainability, and excellence. Through its specialized subsidiaries –BRB Minerals & Metals, BRB Exploration, BRB Mineraloop, and BRB Minovate the Group is driving responsible resource development and industrial growth across Pakistan, with a special focus on the mineral-rich region of Gilgit-Baltistan.

To responsibly explore, extract, and process Pakistan's natural mineral wealth using innovative technologies, sustainable practices, and a commitment to community and national development.

To be Pakistan's leading and most trusted natural resources enterprise, setting new standards in responsible mining, innovation, and value creation for a sustainable future.

BRB GROUP

Products

Copper (Ag)

Antimony (Sb)

Molybdenum (Mo)

Rare Earth Elements (REEs)

Gold (Au)

Lead Zinc (Pb-Zn)

Silver (Ag)

Placer Gold

Black Sand (Heavy Mineral Sands)

Fluorite (CaFz)

Phosphate (PzOs)

Iron Ore (Fe)

Barite (BaSO4)

Bauxite (AL)

Talc (Soapstone)

BRB GROUP

Pakistan Mining Sector

1. Mineral Resources

- Pakistan has around **92** identified minerals, out of which about **52** are being mined commercially.
- Major resources include **coal, copper-gold, salt, gypsum, barite, iron ore, chromite, limestone,** and **gemstones.**
- **Balochistan** is the most resource-rich province, followed by **Sindh, Punjab,** and **Khyber Pakhtunkhwa (KP).**

2. Mining Concessions & Leases

- There are about **5,000** operational mines and **~50,000** small to medium enterprises (SMEs) active in the mining supply chain.
- Provinces grant licenses separately:

1. Small-Scale Mining Leases **(SSML)**
2. Large-Scale Mining Leases **(LSML)**
3. Exploration Licences **(EL)** and Prospecting Licences **(PL)**

- Punjab alone reports **~2,300** active enterprises and **57** industrial leases.

3. Production & Economy

- **Annual ore/mineral extraction:** between **50–70** million metric tons (MMT) nationwide.
- **GDP share:** around **1.5%–2%** from the mining and quarrying sector.
- **Economic Survey FY2025:** sector declined by **3.4%** (Jul–Mar) due to lower coal and stone output.

BRB GROUP

🇵🇰 Pakistan Mining Sector

4. Opportunities & Challenges

Opportunities:

- ✅ Untapped copper-gold and rare-earth deposits
- ✅ Export of gemstones and salt
- ✅ Value-added mineral processing

Challenges:

- ⚠️ Weak infrastructure in remote regions
- ⚠️ Regulatory delays and fragmented governance
- ⚠️ Low investment in exploration technology

2. Mining Concessions & Leases

Province	Key Minerals	Remarks
Balochistan	Copper-gold (Reko Diq), barite, chromite, coal	Most mineralized region
Sindh	Thar coal, limestone, gypsum	Huge lignite deposits
Punjab	Salt (Khewra), iron ore, coal	Many industrial leases
KP	Marble, gemstones, phosphate	Mostly small-scale mining
GB	Gemstones, placer gold	Early-stage exploration

BRB GROUP

🇵🇰 Pakistan Mining & Minerals Sector National Overview & Investment Outlook (2025–2035)

1. Executive Summary

Theme: “From untapped potential to strategic mineral powerhouse.”

- Pakistan sits on $3–6 trillion in mineral resources.
- Sector currently contributes <3 % to GDP.
- 2025–2030 is a reform window: Reko Diq restart, new mining laws, and rising demand for copper, REE, lithium, and gold.
- Strategic aim: move from raw export → value-added mining → global mineral supply chain integration.

BRB GROUP

2. Geological Endowment & Resource Map

Key belts & resources:

- Tethyan Metallogenic Belt → copper, gold (Reko Diq, Saindak, Chagai arc).
- Himalayan-Karakoram Belt (GB) → gold placers, gemstones, REEs, tungsten, antimony.
- Salt Range (Punjab) → halite, gypsum, limestone.
- Thar & Lakhra (Sindh) → lignite coal, shale gas.
- Muslim Bagh–Khuzdar (Balochistan) → chromite, magnesite, nickel prospects.

3. Current Production & Contribution

Segment	Major Minerals	Example Locations	Notes
Base & Precious Metals	Cu, Au, Pb, Zn	Reko Diq, Saindak, Duddar	$74 bn projected cash flow (Reko Diq)
Industrial Minerals	Gypsum, Limestone, Barite	Khyber-Pakhtunkhwa, Punjab	Used in cement, fertilizer, paint
Coal & Energy	Lignite, Bituminous	Thar (Sindh), Lakhra	Power generation
Gemstones	Aquamarine, Topaz, Tourmaline	Skardu, Hunza	80 % informal sector
Salt & Marble	Halite, Onyx, Granite	Khewra, Chagai	Strong domestic demand

BRB GROUP

4. Institutional & Legal Framework

Governance split (post-18th Amendment):

- Federal: Geological Survey of Pakistan, Pakistan Minerals Investment Forum.
- Provincial: Mines & Minerals Departments (Balochistan, GB, Sindh, Punjab, KP).
- New reforms (2024–25):
  - Balochistan Mining Act 2025
  - GB Mining Concession Rules 2024
  - Online licensing & cadastral mapping rollout
  - One-window facilitation via SIFC (Special Investment Facilitation Council)

5. Strengths & Opportunities

Strengths

- Strategic location on Tethyan belt
- Vast underexplored terrain
- Growing infrastructure (CPEC corridors, power links)
- Increasing global demand for transition metals

Opportunities

- Copper & Gold – high-grade porphyry potential (Reko Diq district, Gilgit arc)
- Critical Minerals – REE, lithium, cobalt, antimony, barite
- Gemstone downstream – polishing & auction centers in Gilgit & Skardu
- Value addition – domestic beneficiation/smelting zones near Gwadar, Hub, Karachi

BRB GROUP

6. Weaknesses & Risks

- Fragmented regulation across provinces
- Security & logistics issues in frontier zones
- Limited exploration data (old mapping)
- Shortage of skilled geologists & mining engineers
- Environmental & community impact sensitivities

7. Major Ongoing & Upcoming Projects

Project	Commodity	Operator / Partner	Stage	Comment
Reko Diq	Cu–Au	Barrick Gold + Gov of Pakistan	Development	$7 bn phase 1 capex
Saindak	Cu–Au	MCC China	Production	Lease renewal under review
Duddar	Pb–Zn	MCC/PMDC	Production	Underground expansion
Thar Coalfield	Lignite	SECMC / Engro / China Coal	Production	7.8 Mt/y output
GB Placer Gold leases	Au	BRB Exploration, local firms	Exploration	2–3 ppm grades
Chromite – Muslim Bagh	Cr	Local/Chinese JVs	Feasibility	Ferrochrome potential

BRB GROUP

8. Investment Landscape (2025–2035)

Key trends

- Multilateral funding: ADB, IFC, Islamic Dev Bank
- Bilateral interest: China, Saudi Arabia, U.S. (critical minerals)
- UAE SPVs emerging for export & equipment financing
- Tokenization & digital resource-backed finance experiments

Priority investment modes

- JV with lease holders – technical + financial partnership
- SPV for processing/export – tax-advantaged UAE route
- Service & equipment leasing – mining ops, automation, power
- Offtake & streaming – secure future metal supply

9. Policy & Infrastructure Enablers

- SIFC fast-track mechanism for mining & energy
- Pakistan Minerals Investment Forum – matchmaking & due diligence hub
- CPEC Phase 2 integration – Gwadar port, rail, energy corridors
- Mining Cluster Zones – Hub (Balochistan), Thar (Sindh), GB (Gems Hub)
- Green Mining Initiatives – ESG code 2025 draft, zero-mercury policies

BRB GROUP

10. Future Outlook & Strategic Scenarios

Time Horizon	Focus	Expected Outcomes
Short (2025–2027)	Regulatory reform, Reko Diq construction, mapping digitization	Investor confidence
Medium (2028–2030)	Reko Diq production, ferrochrome & barite processing plants	Export revenue rise
Long (2030–2035)	Critical minerals & REE expansion, domestic smelting	GDP share > 5 %, $5–6 bn annual exports

9. Policy & Infrastructure Enablers

S — STRENGTHS

Large reserves, strategic location, growing demand

W — WEAKNESSES

Regulation, security, infrastructure gaps

O — OPPORTUNITIES

Critical minerals, value addition, FDI, ESG funds

T — THREATS

Commodity price volatility, governance risk

BRB MINERALS AND METALS (PVT) LTD.

Where Every Mineral Has a Clean Story.

BRB GROUP

COPPER

Copper is a vital industrial metal known for its excellent conductivity, durability, and versatility. It plays a crucial role in modern infrastructure, clean energy systems, electronics, and electric vehicles. As the world transitions to greener technologies, copper's demand continues to grow, making it an essential resource for sustainable development and technological advancement.

BRB GROUP

EXPLORATION

Stage 1: Locating Potential Mine Deposit Area,
Stage 2: Conducting Real Field Geological Study
Stage 3: Ore Rock Sampling & Chemical Analysis
Stage 4: Ore Rock Characterization (Lithology) Study
Stage 5: Geo-Physical Study (ERT, IP, Core Drilling)
Stage 6: Resource Modelling, Mine Design & PEA.

MINING

Stage 1: Determining (Open Pit or Underground Mining)
Stage 2: Portal Entrance - Surface Infrastructure Estb
Stage 3: Tunnel, Return Airway, Branching Adits/Shafts
Stage 4: Ore Grade Control Drilling, Stoping & Mucking
Stage 5: Ore Transportation From Mine To Processing Facility
Stage 6: Grading Pit Wise Ore Material in Material Yard

PROCESSING

Stage 1: Crushing Phase - Grinding Of Ore In Grinding Circuit
Stage 2: Flotation Upgradation & Concentration of Sulphide Ore
Stage 3: Cyanide VAT Leaching & Adsorption - Oxidized Ore
Stage 4: Concentrate & Smelting With Fluxes (For Dore Bars)
Stage 5: Refining & Electrolysis (Impure To Pure Separation)
Stage 6: Sales & Marketing Of Finished Products (Bars)

BRB GROUP

COPPER MINING PROJECT DETAILS IN GILGIT BALTISTAN.

1. Handrab Nala (1) – Tehsil Phander, District Ghizer = 10 Sq/Km – 2471 Acres
2. Handrab Nala (2) – Tehsil Phander, District Ghizer = 10 Sq/Km – 2471 Acres
3. Handrab Nala (3) – Tehsil Phander, District Ghizer = 10 Sq/Km – 2471 Acres
4. Shagarthang Nala – Tehsil Skardu, District Skardu = 10 Sq/Km – 2471 Acres

Total Area (04 E/L) = **40 Sq/Km "9,884 Acres"**

PAISTAN'S Map Showing Gilgit-Baltistan's districts

BRB GROUP

MINE No.1= Handrab Nala – 1, “brb Copper MINE”

Name Of Project: BRB Copper Mining Project-1
Area Location: Near Handrab Nala, Tehsil Phander, District Ghizer
Province: Gilgit-Baltistan
Total Mine Area: 10 Sq/Km or 2,471 Acres
Distance From Main Road: Approximately 04-05 KM’s
Target Material/Mineralization: Copper & Other Base Metals
Height (ASL) = 4,000 M
Deposit Type: (Large Poly-Metallic Mineralization With Vein Stockwork, Rich In Copper, (Oxide/Sulphide), Other Base Metals (Iron, Lead, Zinc,)
Precious Metal Concentration Confirmed Especially In Mineralized Hydro-Thermal Quartz Veins (Gold & Silver) Critical Metals And Important Transition Metals Also Some REE’s
Types Of Mining Operations:
Large Scale Commercial Mining Operations (Open-Pit, Bench & Trench Where Surface Mining/Extraction Is Permissible.
Medium Scale Commercial Mining Operations (Underground Tunnel Mining, Adit For Horizontal Incline/decline & Shaft For Vertical Dip/Strike
Types Of Mining Methods: Underground Mining Methods Include: Block Caving, Cut-Fill, Combination Stoping, In-Situ Mining Techniques
Project Workability: 07-08 Months Operational Season Per Year

BRB GROUP

TERRAIN MAP SHOWING BRB MINERALS & METALS COPPER "E/LAREA NO.1"

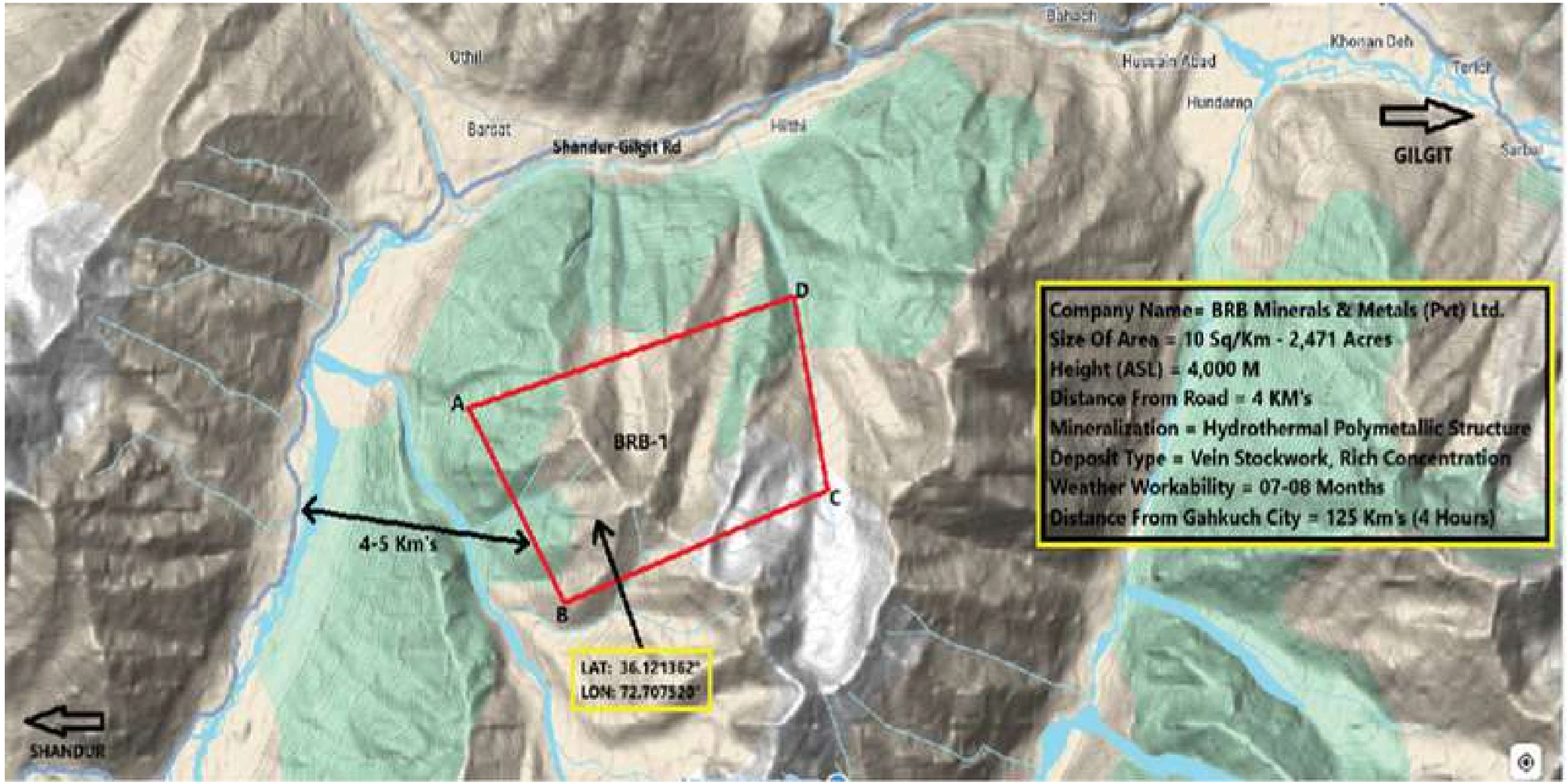

BRB GROUP

Copper Exploration License Area No.1 (10 Sq/Km) – Handrab Nala - 1

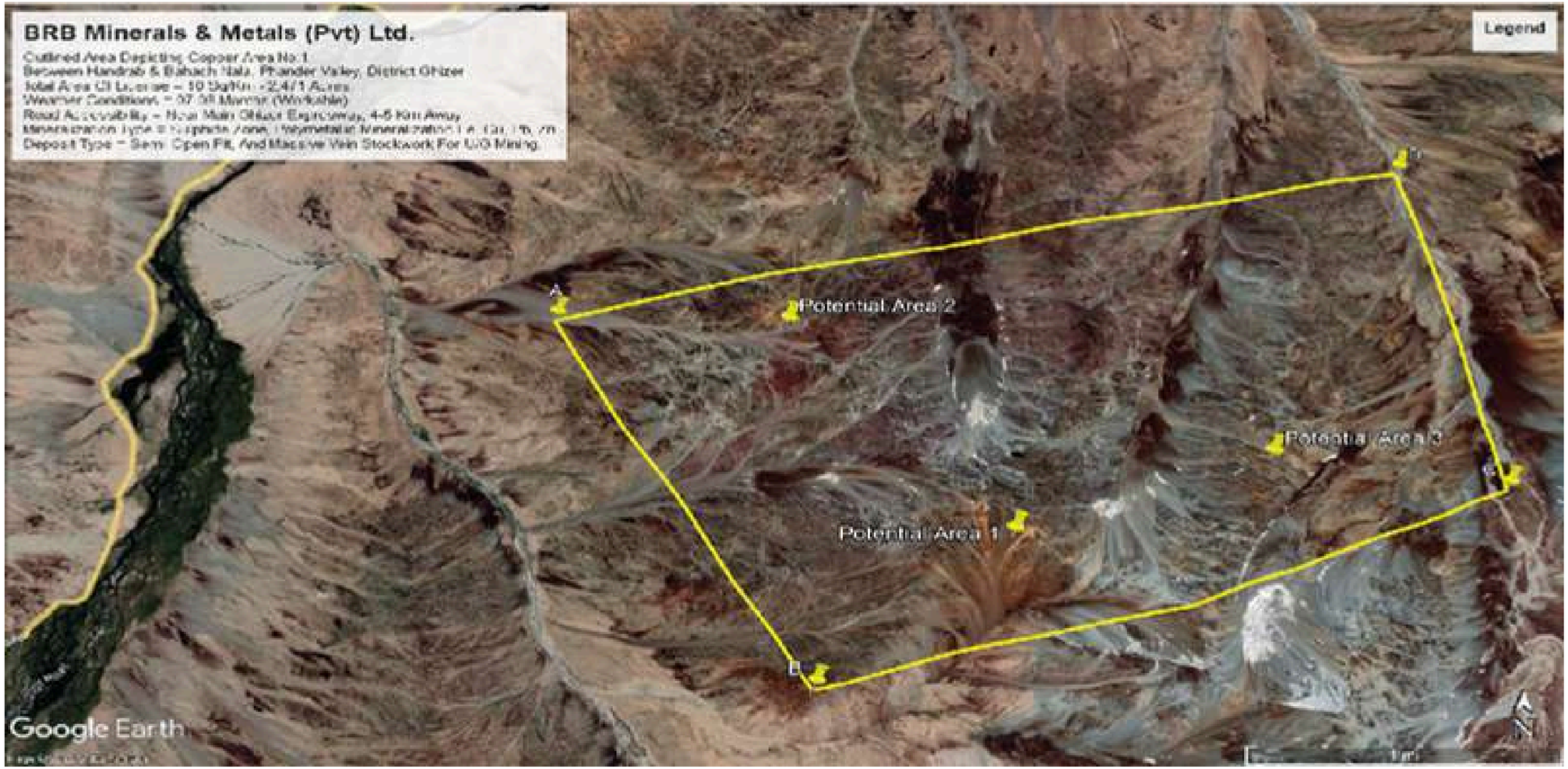

BRB GROUP

Copper Exploration License Area No.1 (10 Sq/Km) – Handrab Nala - 1

Name Of Project: BRB Minerals Copper Mining Project-1
Mine Area Location: Handrab Nala, Phander Valley
District & Province: District Ghizer, Gilgit-Baltistan
Mine Lease Area: 10 Sq/Km or 2471 Acres
Potential Mineralization Area: Above 750+ Acres
Yellow Outlined Area: Potential Metallic Concentration Area
Concentration: Copper, Lead, Iron, Antimony, Zinc, Molybednum, Tin & PGM Alongwith REE's
Sample/Test Type: Not Conducted.
Studies Analysis: PMDC & GSP Already Conducted Survey
Type of Operation:
Large Scale Commercial Mining Operations (Open-Pit, Bench & Trench Where Surface Mining/Extraction Is Permissible.
Medium Scale Commercial Mining Operations (Underground Tunnel Mining, Adit For Horizontal Incline/decline & Shaft For Vertical Dip/Strike – Primarily Underground Mining Because Of Regional Geology & Secondary Method Open-Pit After Core Drilling Tests

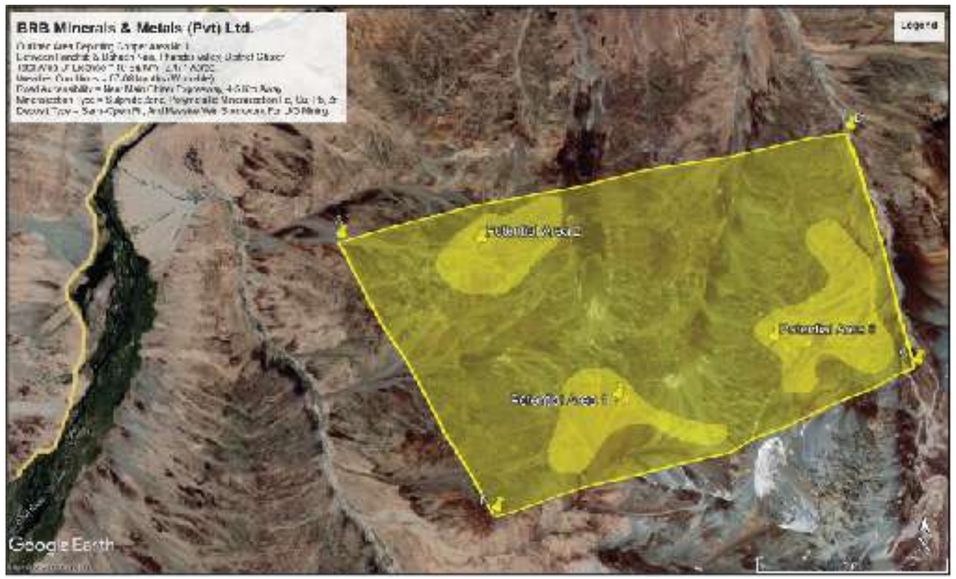

BRB GROUP

MINE No.2= Handrab Nala – 2, “brb Copper MINE”

Name Of Project: BRB Copper Mining Project-2
Area Location: Near Handrab Nala, Tehsil Phander, District Ghizer
Province: Gilgit-Baltistan
Total Mine Area: 10 Sq/Km or 2,471 Acres
Distance From Main Road: Approximately 06-07 KM’s
Target Material/Mineralization: Copper & Other Base Metals
Height (ASL) = 4,200 M
Deposit Type: (Large Poly-Metallic Mineralization With Vein Stockwork, Rich In Copper, (Oxide/Sulphide), Other Base Metals (Iron, Lead, Zinc,) Precious Metal Concentration Confirmed Especially In Mineralized Hydro-Thermal Quartz Veins (Gold & Silver) Critical Metals And Important Transition Metals Also Some REE’s

Types Of Mining Operations:
Large Scale Commercial Mining Operations (Open-Pit, Bench & Trench Where Surface Mining/Extraction Is Permissible.
Medium Scale Commercial Mining Operations (Underground Tunnel Mining, Adit For Horizontal Incline/decline & Shaft For Vertical Dip/Strike
Types Of Mining Methods: Underground Mining Methods Include: Block Caving, Cut-Fill, Combination Stoping, In-Situ Mining Techniques
Project Workability: 06-07 Months Operational Season Per Year

BRB GROUP

TERRAIN MAP SHOWING BRB MINERALS & METALS COPPER "E/L AREA NO.3"

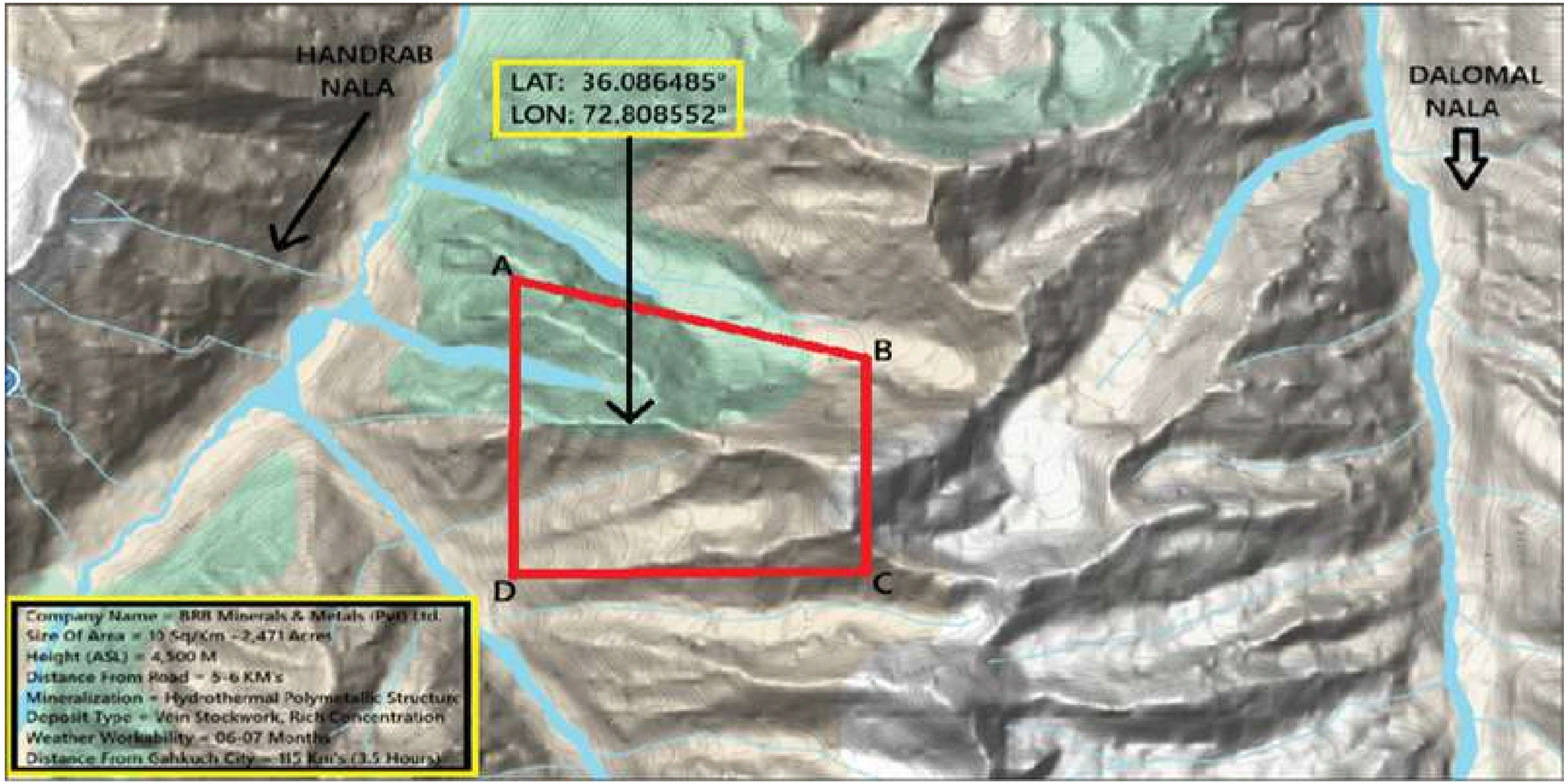

BRB GROUP

COPPER EXPLORATION LICENSE AREA NO.3 (10 SQ/KM)
HANDRAB NALA - 3

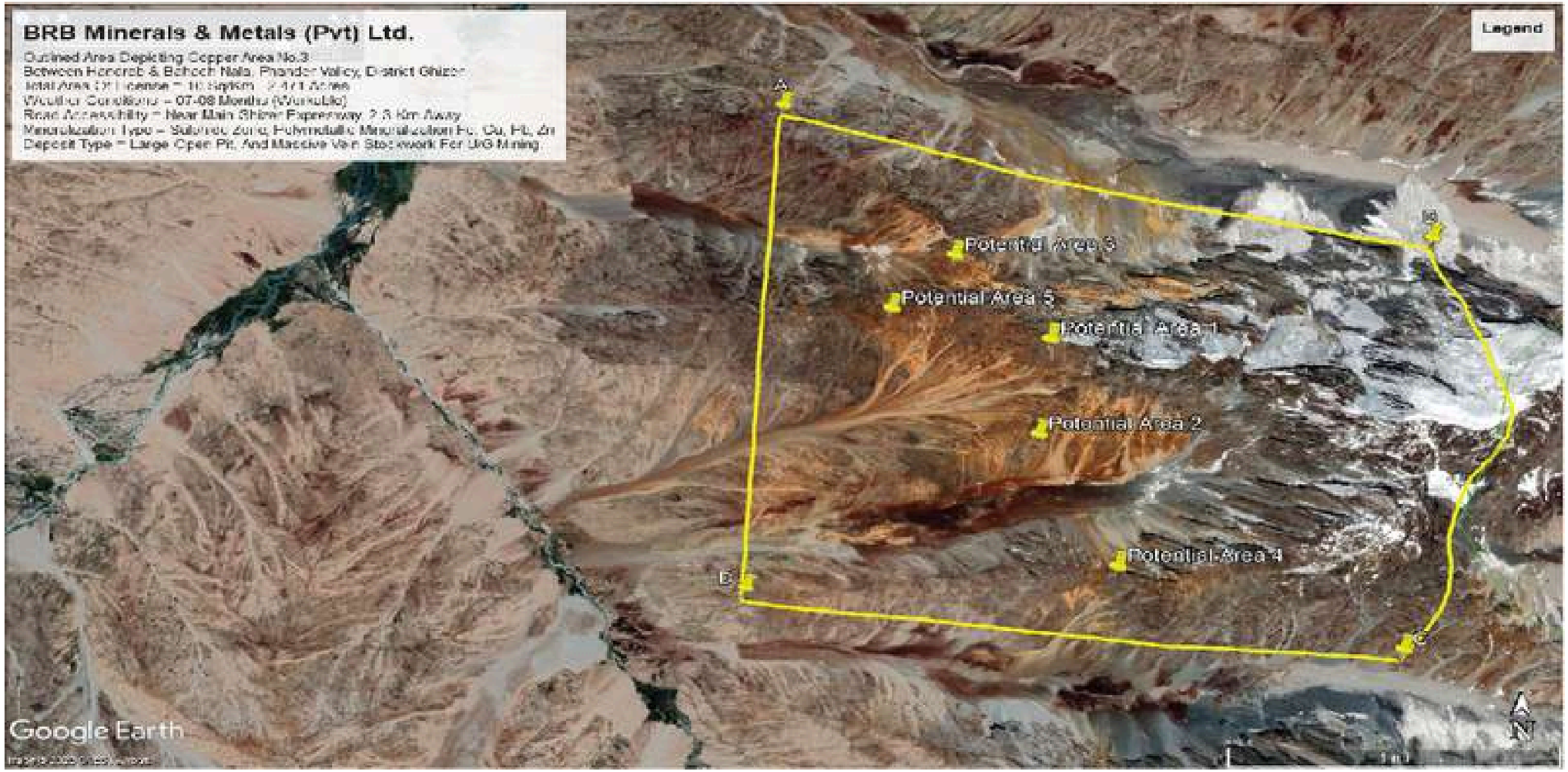

BRB GROUP

COPPER EXPLORATION LICENSE AREA NO.3 (10 SQ/KM) – HANDRAB NALA - 3

Name Of Project: BRB Minerals Copper Mining Project-3
Mine Area Location: Handrab Nala, Phander Valley
District & Province: District Ghizer, Gilgit-Baltistan
Mine Lease Area: 10 Sq/Km or 2471 Acres
Potential Mineralization Area: Above 1250+ Acres
Yellow Outlined Area: Potential Metallic Concentration Area
Concentration: Copper, Lead, Iron, Antimony, Zinc, Molybednum, Tin & PGM Alongwith REE's
Sample/Test Type: Not Conducted.
Studies Analysis: PMDC & GSP Already Conducted Survey
Type of Operation:
Large Scale Commercial Mining Operations (Open-Pit, Bench & Trench Where Surface Mining/Extraction Is Permissible.
Medium Scale Commercial Mining Operations (Underground Tunnel Mining, Adit For Horizontal Incline/decline & Shaft For Vertical Dip/Strike – Primarily Underground Mining Because Of Regional Geology & Secondary Method Open-Pit After Core Drilling Tests

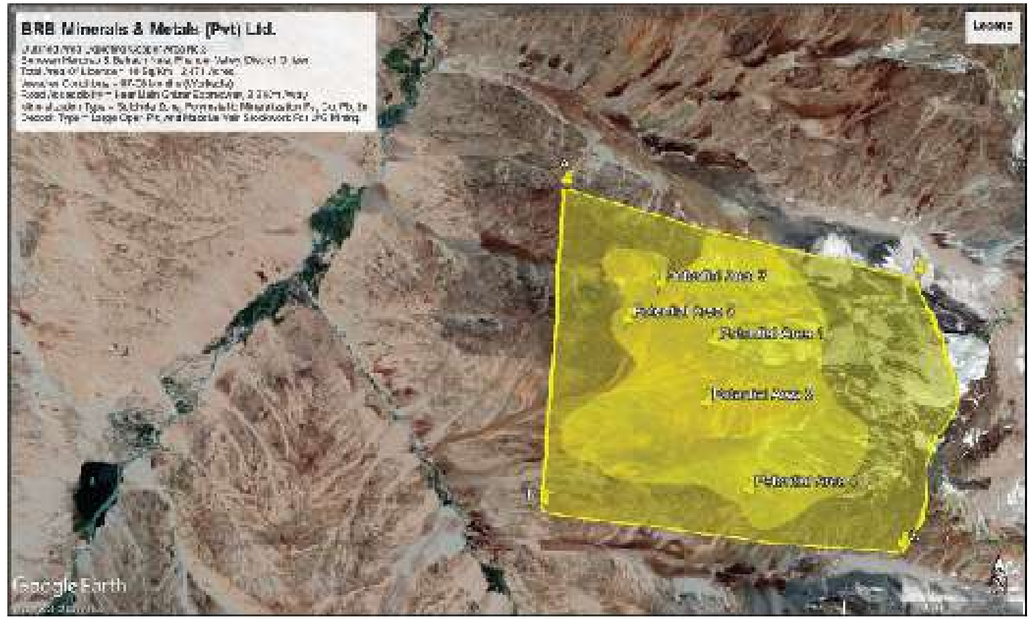

BRB GROUP

MINE NO.4 = SHAGARTHANG NALA – 4, "BRB COPPER MINE"

Name Of Project: BRB Copper Mining Project-4
Area Location: Near Shagarthang Nala, Tehsil Skardu, District Skardu
Province: Gilgit-Baltistan
Total Mine Area: 10 Sq/Km or 2,471 Acres
Distance From Main Road: Approximately 07-08 KM's
Target Material/Mineralization: Copper & Other Imp Base Metals
Height (ASL) = 4,500 M
Deposit Type: (Large Poly-Metallic Mineralization With Vein Stockwork, Rich In Copper, (Oxide/Sulphide), Other Base Metals (Iron, Lead, Zinc,)
Precious Metal Concentration Confirmed Especially In Mineralized Hydro-Thermal Quartz Veins (Gold & Silver), Critical Metals And Important Transition Metals Also Some REE's

Types Of Mining Operations:
Large Scale Commercial Mining Operations (Open-Pit, Bench & Trench Where Surface Mining/Extraction Is Permissible.
Medium Scale Commercial Mining Operations (Underground Tunnel Mining, Adit For Horizontal Incline/decline & Shaft For Vertical Dip/Strike

Types Of Mining Methods: Underground Mining Methods Include: Block Caving, Cut-Fill, Combination Stoping, In-Situ Mining Techniques

Project Workability: 06-07 Months Operational Season Per Year

BRB GROUP

TERRAIN MAP SHOWING BRB MINERALS & METALS COPPER "E/L AREA NO.4"

BRB GROUP

COPPER EXPLORATION LICENSE AREA NO.4 (10 SQ/KM) – SHAGARTHANG NALA

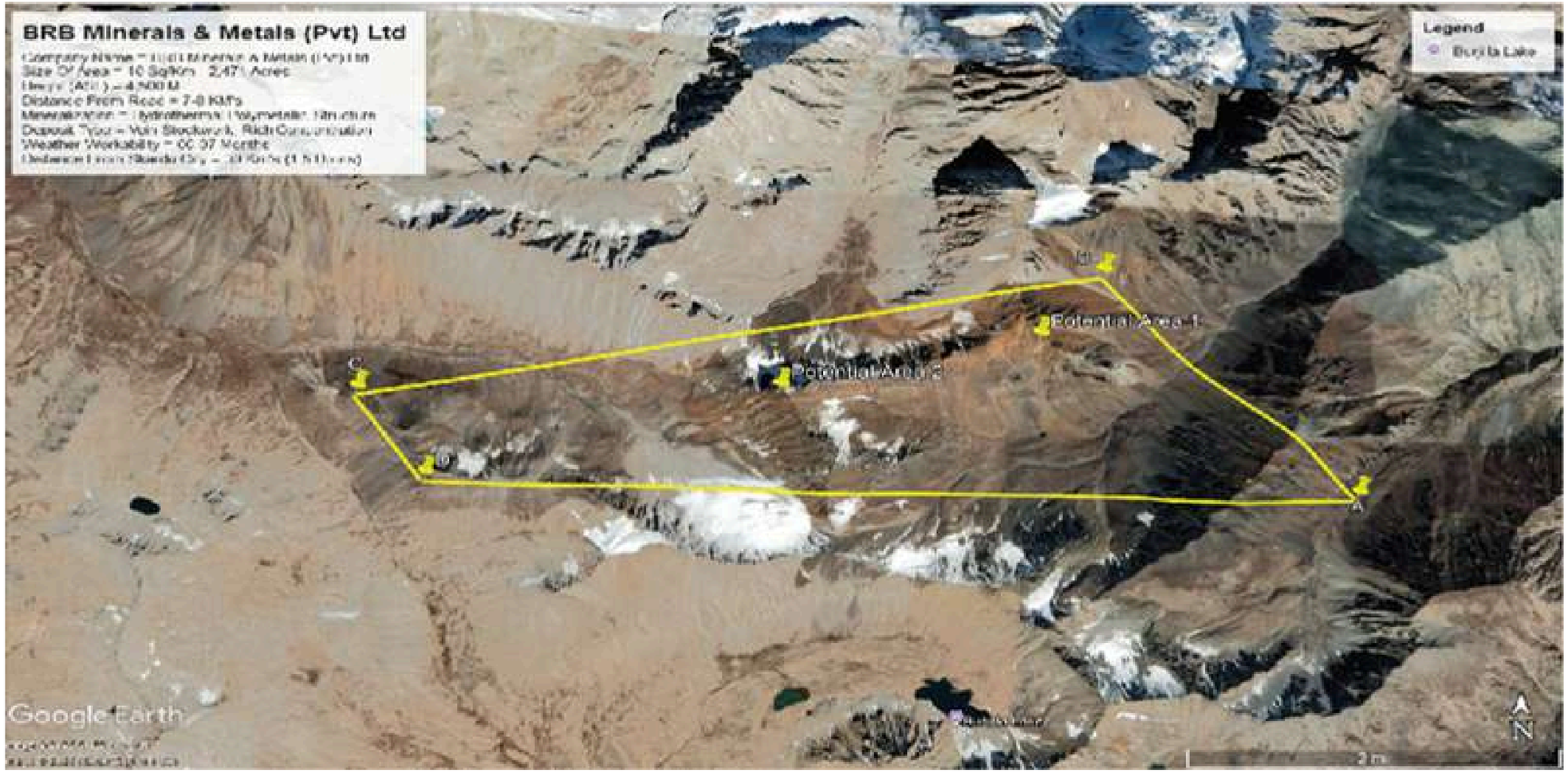

BRB GROUP

COPPER EXPLORATION LICENSE AREA NO.4 (10 SQ/KM) SHAGARTHANG NALA

Name Of Project : BRB Minerals Copper Mining Project-4
Mine Area Location: Shagarthang Nala, Shagathang Valley Top
District & Province: District Skardu, Gilgit-Baltistan
Mine Lease Area: 10 Sq/Km or 2471 Acres
Potential Mineralization Area: Above 1000+ Acres
Yellow Outlined Area: Potential Metallic Concentration Area
Concentration: Copper, Lead, Iron, Antimony, Zinc, Molybednum, Tin & PGM Alongwith REE's
Sample/Test Type: Not Conducted.
Studies Analysis: PMDC & GSP Already Conducted Survey
Type of Operation:
Large Scale Commercial Mining Operations (Open-Pit, Bench & Trench Where Surface Mining/Extraction Is Permissible.
Medium Scale Commercial Mining Operations (Underground Tunnel Mining, Adit For Horizontal Incline/decline & Shaft For Vertical Dip/Strike – Primarily Underground Mining Because Of Regional Geology & Secondary Method Open-Pit After Core Drilling Tests

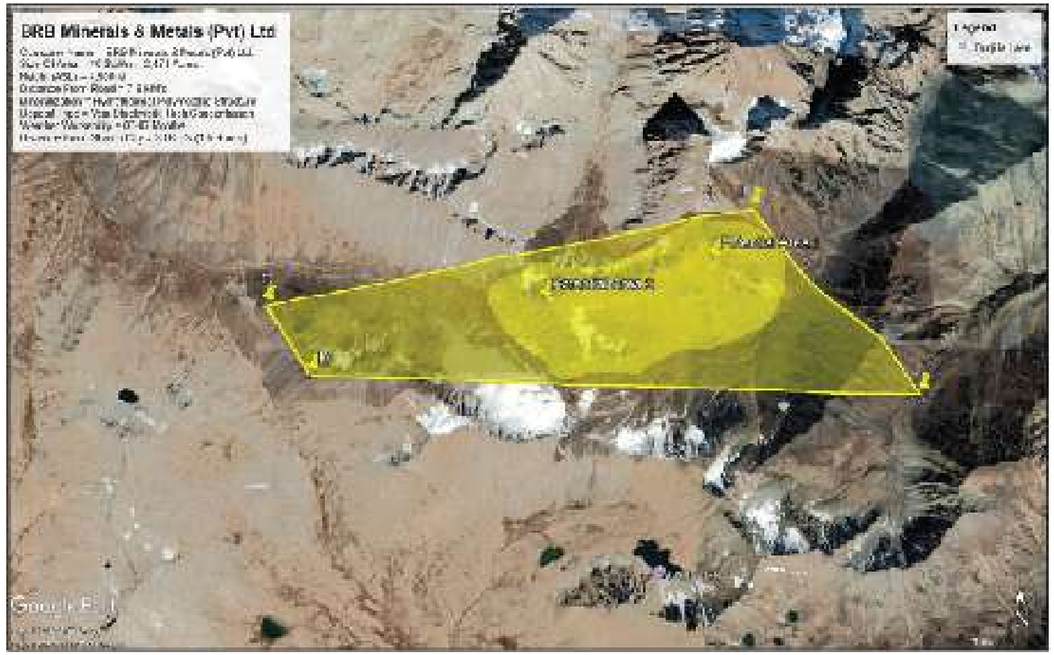

BRB GROUP

EXPLORATION: FIELD TESTING & ORE GRADE ASSESSMENT

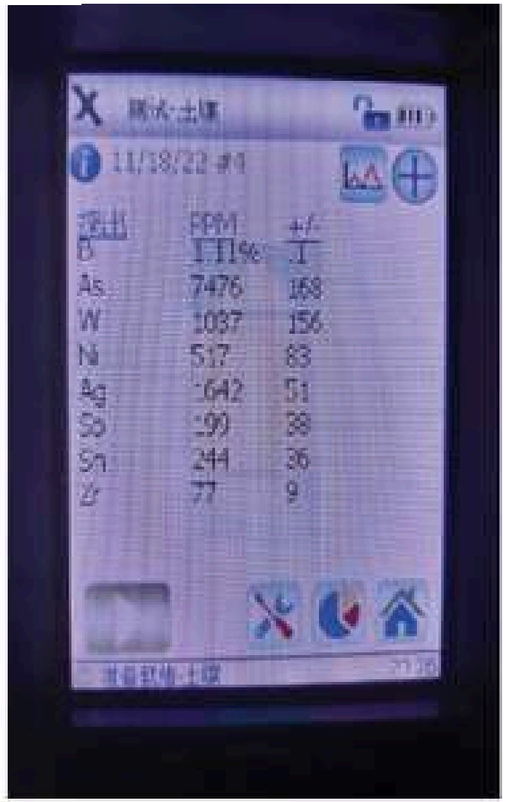

BRB GROUP

EXPLORATION: COLLAGE OF ORE SAMPLES FROM (04 MINES E/L AREAS)

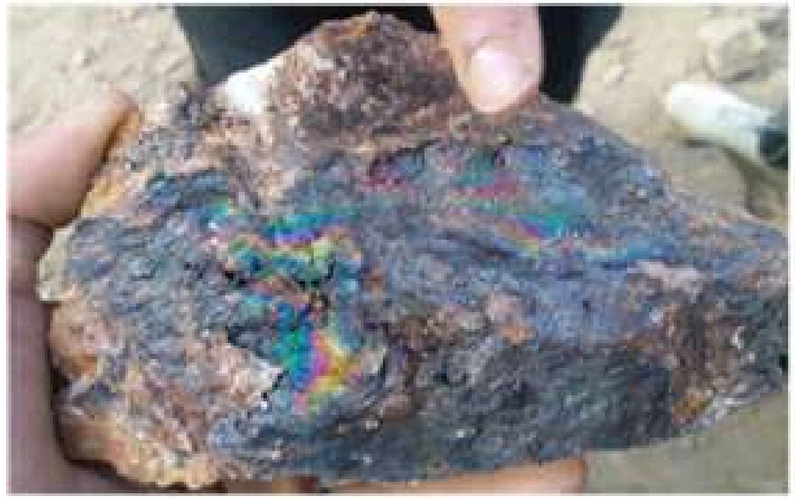

BRB GROUP

STEPS OF PROCESS

1. Primary Crushing

Crush the mineral ore in Jaw Crusher and reduce it to small pebbled size grits

2. Secondary Crushing

The grits get very finely crushed in a wet ball mill, pulverizing the ore to fine dust powder 0.15mm atleast (200mesh)

BRB GROUP

STEPS OF PROCESS

6

Primary Smelting

The medium grade concentrate along-with discarded light material is frothed in a series of floatation tank and then froth concentrate is then collected in de-watering tanks. The water moisture is removed and the concentrate is dried. This is known as hydro-metallur-gy

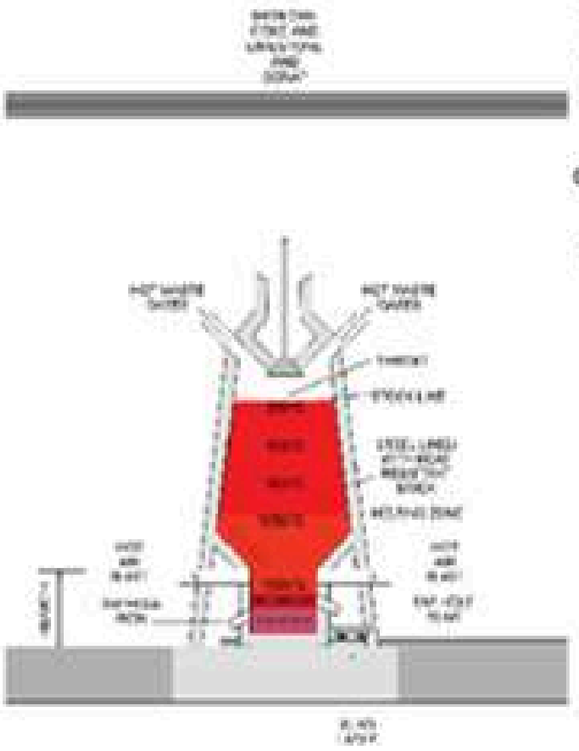

7

Secondary Smelting

The medium grade concentrate alongwith discarded light material is frothed in a series of floatation tank and then froth concentrate is then collected in de-watering tanks. The water moisture is removed and the concentrate is dried. This is known as hydro-metallurgy

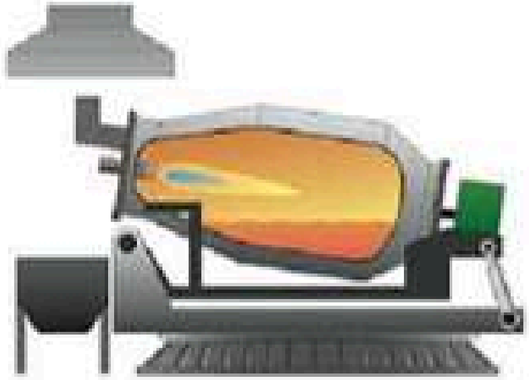

BRB GROUP

STEPS OF PROCESS

8

Precious Metal Refining

After recovering the dore bar from smelting process, the bar is further treated with chemicals and acids to remove and separate Gold and Silver from each other and to increase the purity of final product. The pure precious recovered powder is melted again and cast into bar shape form

9

Final Pre-smelt Product

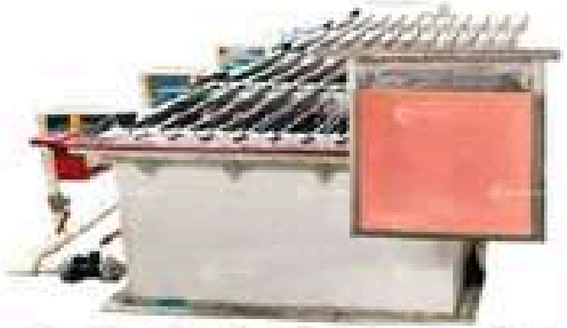

BRB GROUP

STEPS OF PROCESS

10

Precious Metal Refining

After recovering the dore bar from smelting process, the bar is further treated with chemicals and acids to remove and separate Gold and Silver from each other and to increase the purity of final product. The pure precious recovered powder is melted again and cast into bar shape form

11

Final Pre-smelt Product

After recovering the dore bar from smelting process, the bar is further treated with chemicals and acids to remove and separate Gold and Silver from each other and to increase the purity of final product. The pure precious recovered powder is melted again and cast into bar shape form

BRB GROUP

STEPS OF PROCESS

12

Refinery Smelting

After recovering the dore bar from smelting process, the bar is further treated with chemicals and acids to remove and separate Gold and Silver from each other and to increase the purity of final product. The pure precious recovered powder is melted again and cast into bar shape form

13

Final Product

- **Gold Bars**
- **Silver Bars**

After recovering the dore bar from smelting process, the bar is further treated with chemicals and acids to remove and separate Gold and Silver from each other and to increase the purity of final product. The pure precious recovered powder is melted again and cast into bar shape form

BRB GROUP

EXPLORATION

Stage 1: Locating - Acquiring Mine Deposit Area,
Stage 2: Conducting Real Field Geological Study
Stage 3: Ore Rock Sampling & Chemical Analysis
Stage 4: Ore Rock Characterization (Lithology) Study
Stage 5: Geo-Physical Study (ERT, IP, Core Drilling)
Stage 6: Resource Modelling, Mine Design & PEA.

MINING

Stage 1: Determining (Open Pit or Underground Mining)
Stage 2: Portal Entrance - Surface Infrastructure Estb
Stage 3: Tunnel, Return Airway, Branching Adits/Shafts
Stage 4: Ore Grade Control Drilling, Stoping & Mucking
Stage 5: Ore Transportation From Mine To Processing Facility
Stage 6: Grading Pit Wise Ore Material in Material Yard

PROCESSING

Stage 1: Crushing Phase - Grinding Of Ore In Grinding Circuit
Stage 2: Flotation Upgradation & Concentration of Sulphide Ore
Stage 3: Cyanide VAT Leaching & Adsorption - Oxidized Ore
Stage 4: Concentrate & Smelting With Fluxes (For Dore Bars)
Stage 5: Refining & Electrolysis (Impure To Pure Separation)
Stage 6: Sales & Marketing Of Finished Products (Bars)

BRB GROUP

PLANT No.1Gravity Concentration Plant

(Spiral-Centrifugal-Sluice-Shaker) 100 Tons Per Day

BRB GROUP

SMALL SCALE GRAVITY CONCENTRATION PLANT

PLANT 1

GRAVITY CONCENTRATION

» Concentration means increasing the amount of gold in ore or sediment, by selectively removing lighter particles.
» Concentration means increasing the amount of gold in ore or sediment, by selectively removing lighter particles.
» Concentration works best when grain size of the milled material or sediment is relatively consistent, so that most particles are of similar size. An appropriate grain size (mesh) can be achieved using screens or sieves.
» Once the gold-containing material has the appropriate grain size the following methods of gold gravity concentration are used:

* Spiral Chute Concentration
* Centrifugal Vortex Concentration
* Custom Prepared Sluice Box With Riffles
* Gravity Concentration Shaking Table For Fine Gold

BRB GROUP

STAGES & END PRODUCT | Gravity Concentration Circuit (Gold Recovery)

01.

02.

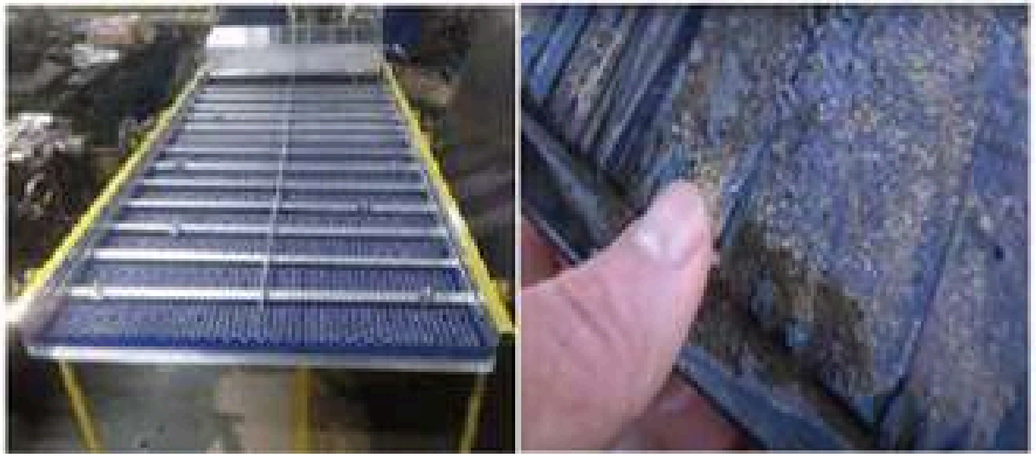

03.

04.

BRB GROUP

PLANT No.2COPPER-GOLD Beneficiation Plant

(Froth Flotation-Concentration) 100 Tons Per Day

BRB GROUP

SMALL PLANT FOR COPPER-GOLD BENEFICIATION

PLANT 2

FLOATATION CONCENTRATION

» Froth flotation is a physicochemical process that separates particles based on differences in surface wettability.
» The powdered product of grinding the ore is fed into a series of tanks called flotation cells which are filled with a solution containing various oils and chemicals capable of forming a froth. Air is pumped into each cell, the solution being agitated to bring froth of bubbles to the surface.
» Froth flotation method is used to separate particles based on the differences in the ability of air bubbles to selectively attach to specific mineral surfaces in a mineral-water slurry.
» Flotation is widely used to concentrate copper, lead, and zinc, gold, silver and other precious metals which are commonly accompanied in the ores.
» Floatation (Beneficiation) icludes the following three flotation stages: **The rougher**, which processes the feed; **The cleaner**, which generates the final concentrate; and **The scavenger**, which generates the final tailing

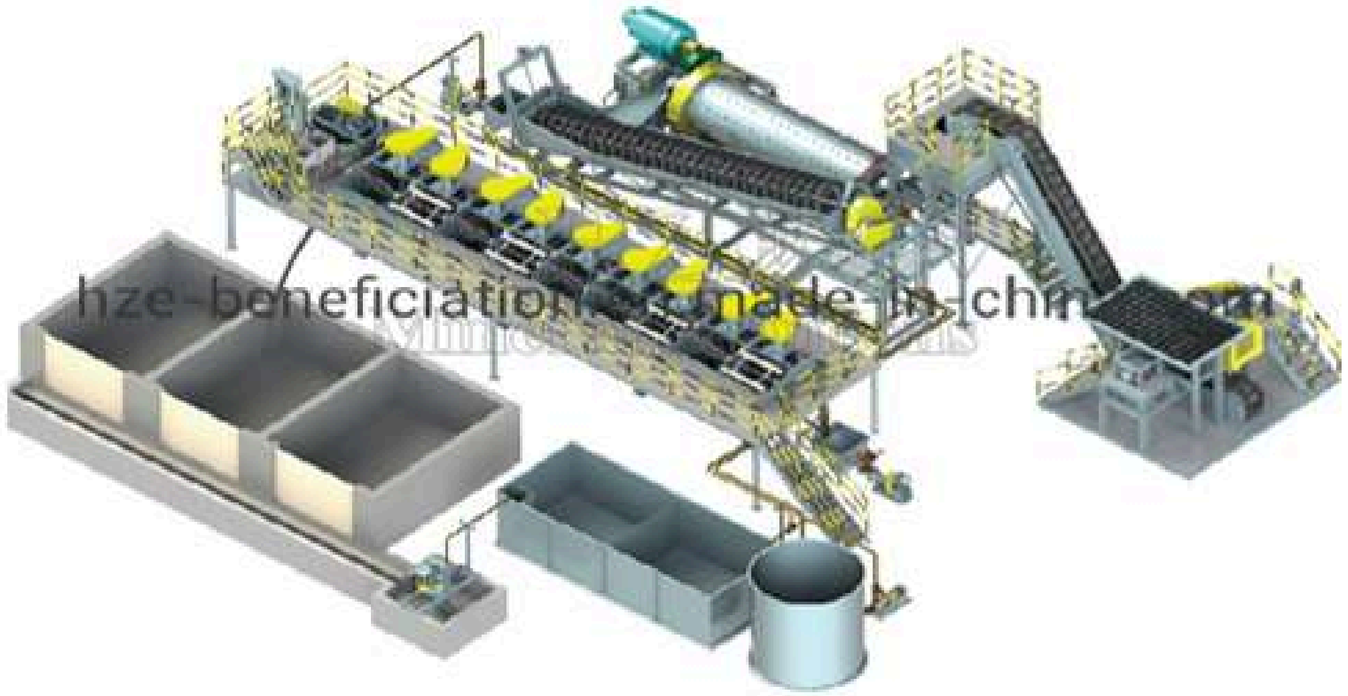

BRB GROUP

SMALL PLANT FOR COPPER-GOLD BENEFICIATION

PLANT 2

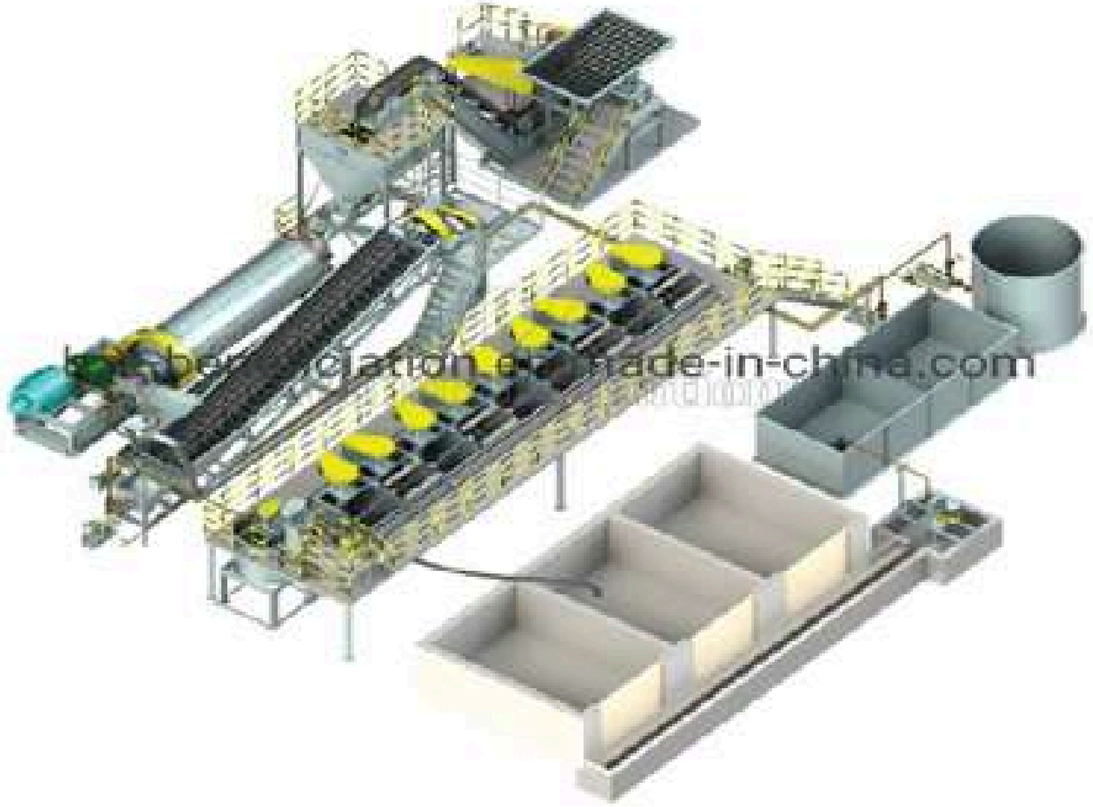

BRB GROUP

CONCENTRATE PRODUCT | Copper 25% Concentrate (Froth Floatation Method)

PLANT 2

03.

04.

BRB GROUP

PLANT No.3GOLD CIL Plant

(Gold Cyanide-Carbon In Leach) 100 Tons Per Day

BRB GROUP

SMALL PLANT FOR GOLD CYANIDE LEACHING (CIL)

PLANT 3

Gold Cyanide (Carbon In Leach):

>> CIL circuit is a process of continuous leaching of gold from ore to liquid and counter-current adsorption of gold from liquid to carbon particles in a series of tanks.
>> CIL tanks are large steel process vessels to recover or concentrate precious metals, such as gold.
>> The tanks are built with large rotating agitators and baffles plates to keep the slurry of chemicals and ore in constant motion.
* After crushing and grinding, the most common method to recover gold from ores is to leach gold with a sodium cyanide (NaCN) solution and oxygen.
* The activated carbon used in the carbon-in-leach circuit preferentially adsorbs the gold over the native carbon and allows the gold to eventually be recovered for stripping
* Gold is desorbed from activated carbon by contacting, at a temperature of about 70° to 160° C from Active Carbon

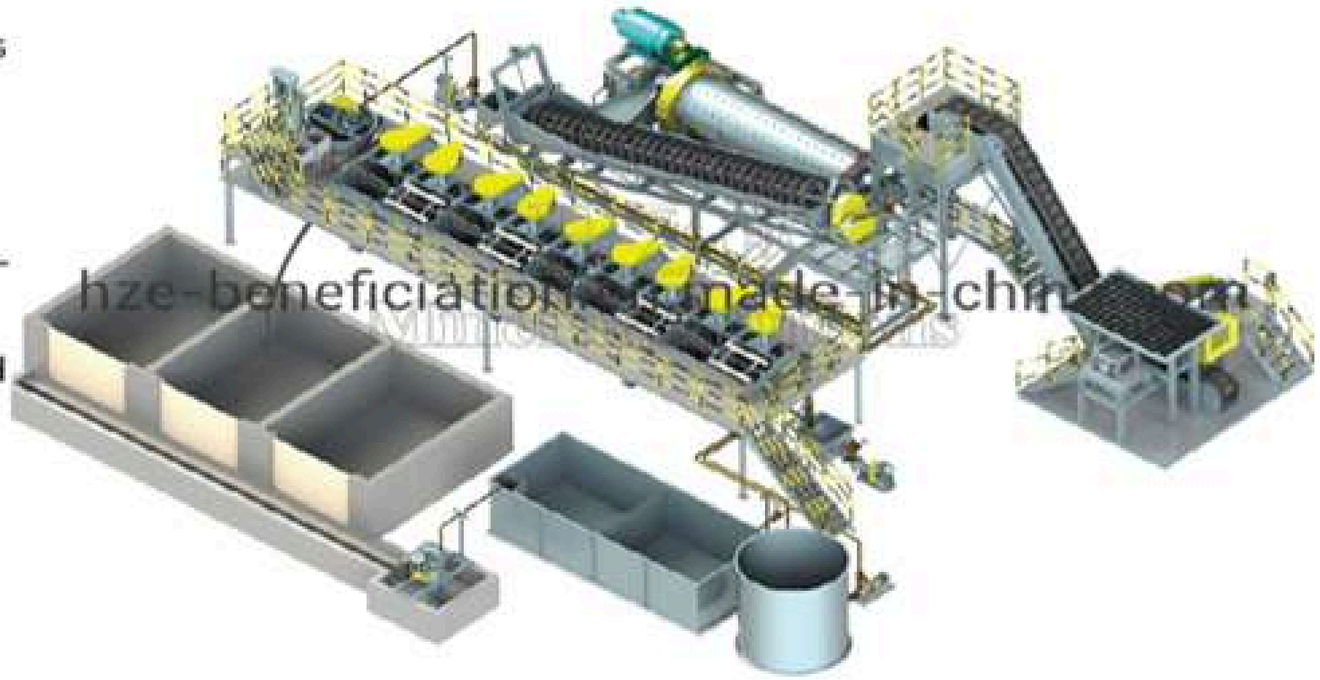

BRB GROUP

SMALL PLANT FOR GOLD CYANIDE LEACHING (CIL)

PLANT 3

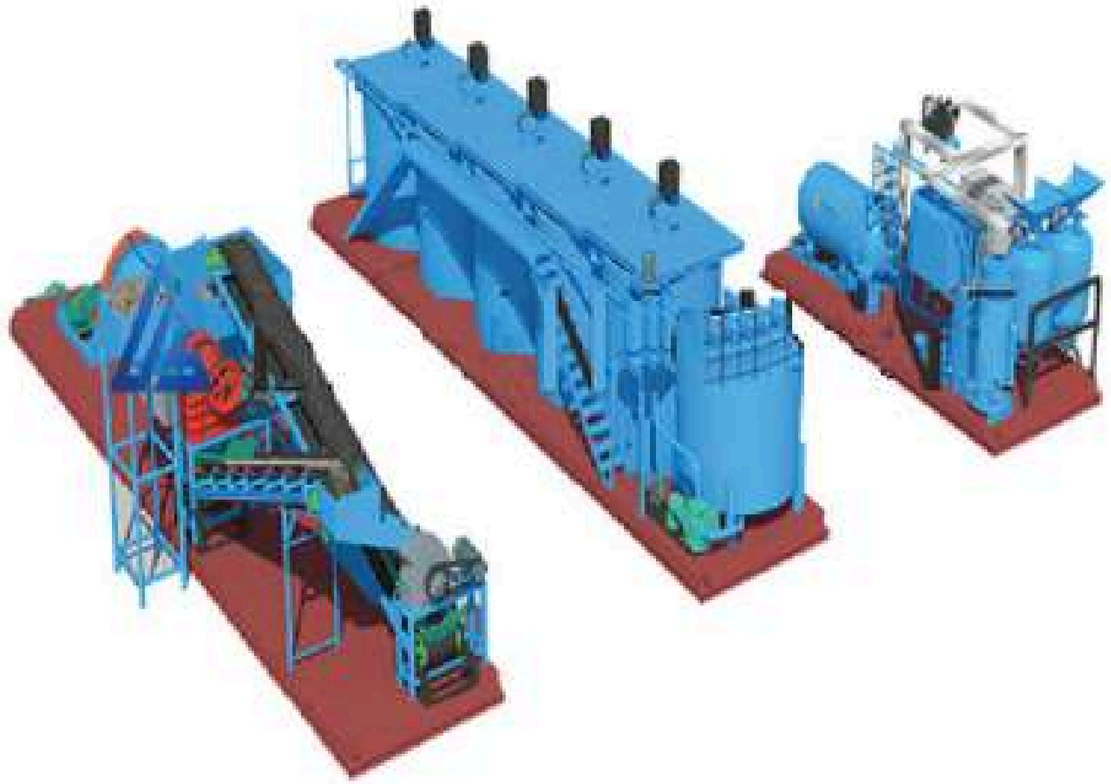

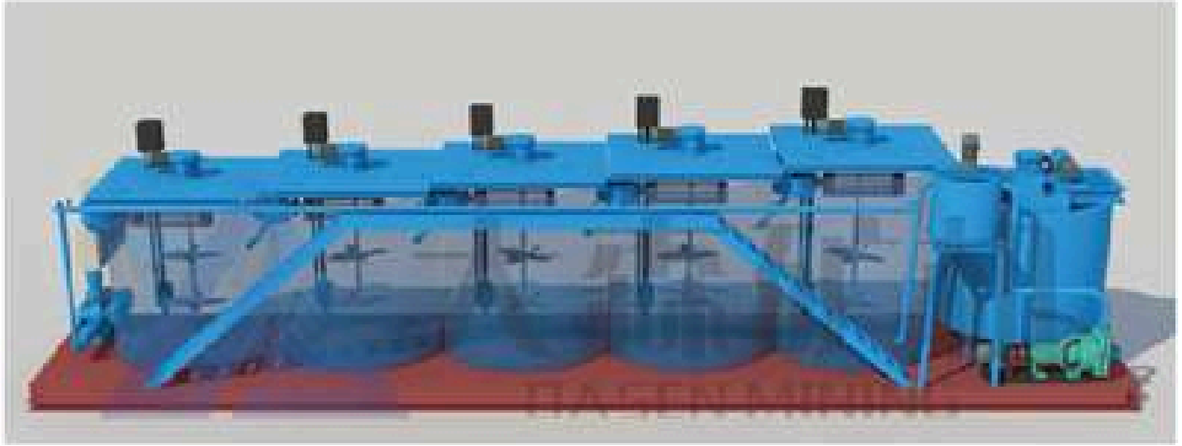

BRB GROUP

STAGES & END PRODUCT | Cyanide Leaching & Activated Carbon Recovery

01.

02.

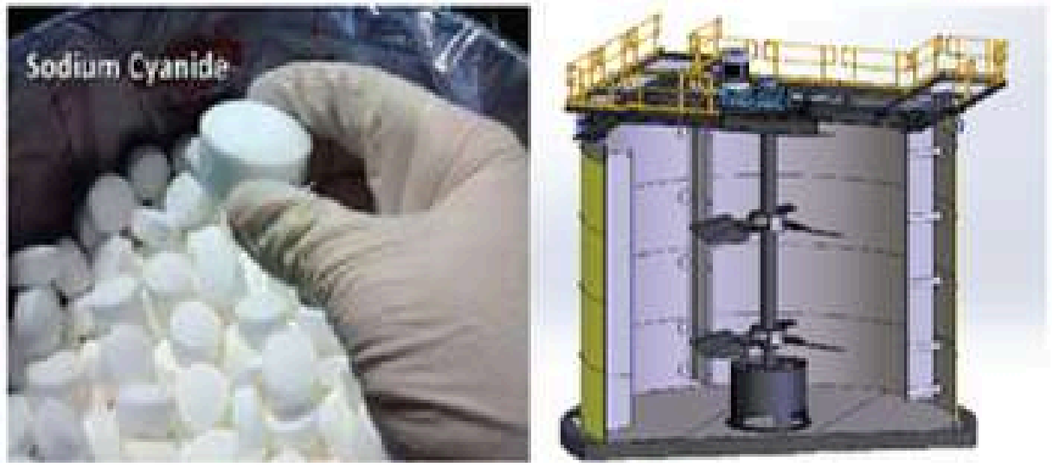

03.

04.

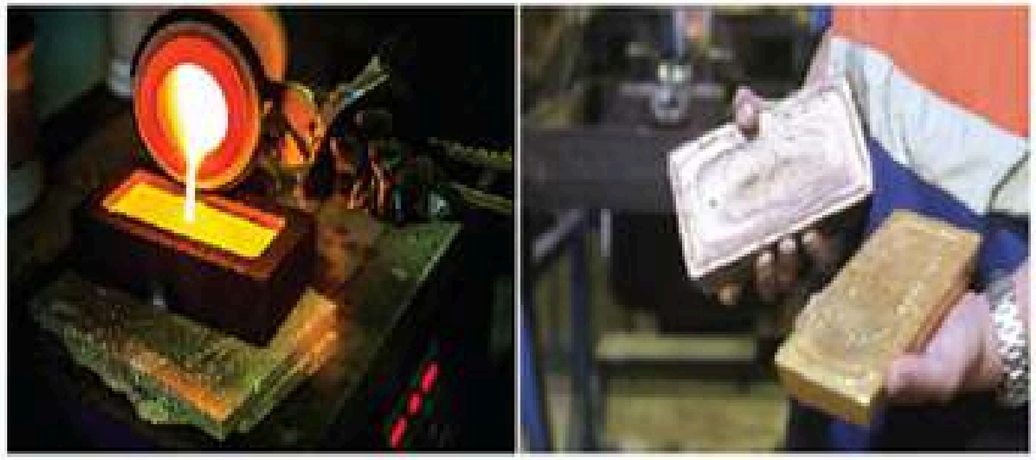

BRB GROUP

PLANT No.4PGM Unit/Plant

(GOLD-SILVER Cyanide From MCP) 10 Tons Per Day

BRB GROUP

SMALL SCALE PGM PLANT FOR RECOVERING GOLD & SILVER FROM GRAVITY & FLOATATION CONCENTRATES

PGM PLANT

BRB GROUP

STAGES & END PRODUCT | Cyanide Leaching & Activated Carbon Recovery

PGM PLANT

01.

02.

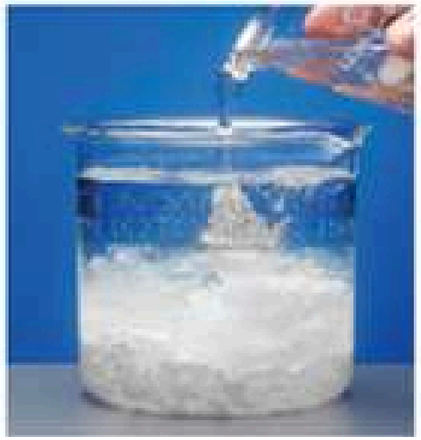

03.

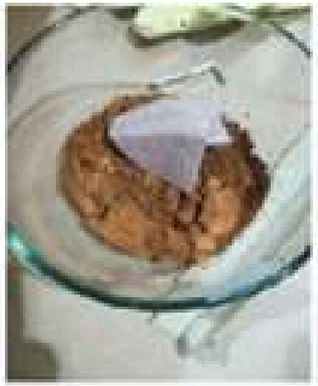

04.

BRB GROUP

FINAL PRODUCTS FROM PLANT & REFINERY

Copper Concentrate 25%

Silver Ingot Bars (999)

Gold Bullion Bars (24K)

BRB GROUP

1. Historical Perspective of Copper

Copper's history is intrinsically linked to human civilization's progress. Its timeline is often used to mark archaeological eras.

The Copper Age (c. 9000 - 3000 BCE):

- **Discovery:** Copper was one of the first metals ever used by humans, with the earliest evidence dating back to 9000 BCE in the Middle East. It was initially used in its native (naturally occurring pure) form, hammered into tools and ornaments.
- **Early Smelting:** Around 5000 BCE, the transformative technology of smelting was discovered, likely in the Balkans, the Middle East, or the Indus Valley. This process of heating copper ore to extract the metal revolutionized technology.
- **Limitations:** Pure copper is relatively soft, limiting its utility for weapons and tools.

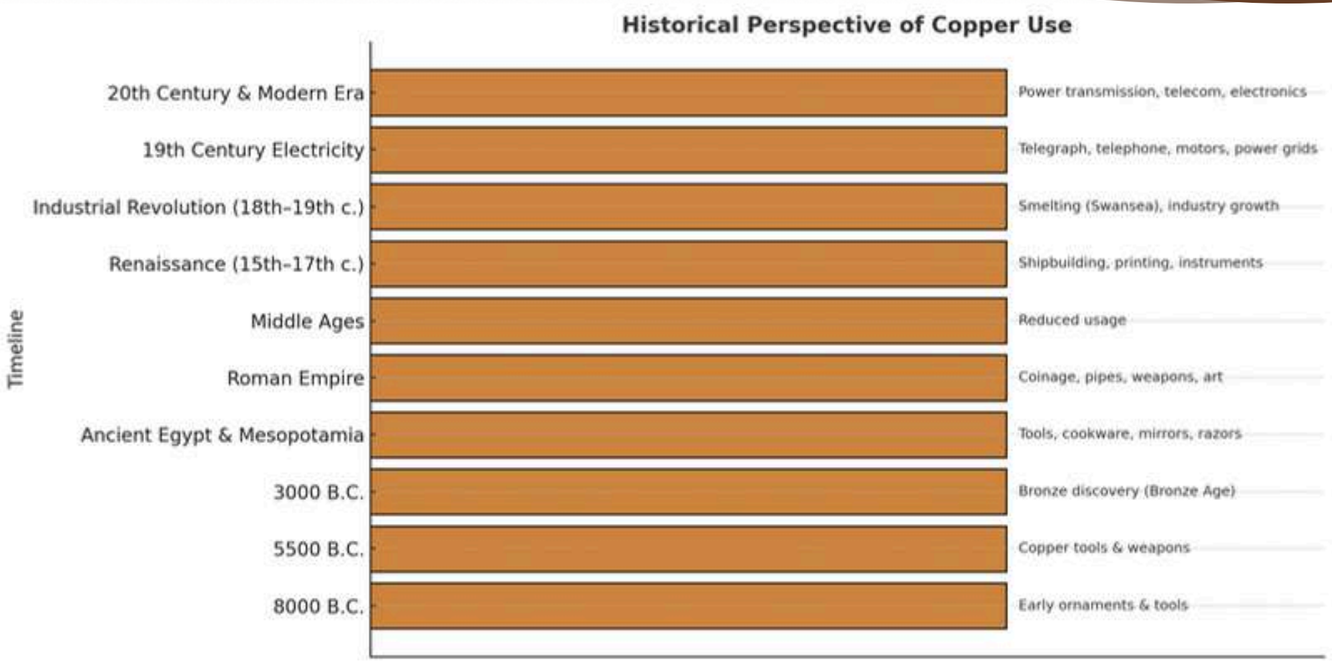

BRB GROUP

The Bronze Age (c. 3300 - 1200 BCE):

- **The Revolutionary Alloy:** A monumental leap occurred when it was discovered that adding tin to copper created bronze. This alloy was significantly harder, stronger, and held a sharper edge.
- **Impact:** This gave rise to the Bronze Age, enabling the creation of superior weaponry, armor, tools, and artifacts. It facilitated the rise of empires and long-distance trade networks for these crucial materials.

The Iron Age and Classical Antiquity (c. 1200 BCE - 500 CE):

- **Superseded by Iron:** Iron, though more difficult to work with, was more abundant and could produce even stronger tools and weapons, leading to its dominance.
- **Continued Niche Uses:** Copper and bronze remained vital for applications where iron was unsuitable: coins (the Roman aes), architecture (roofing, doors), plumbing (the word "plumber" comes from the Latin for lead, plumbum, but Romans used copper pipes), statues, and mirrors.

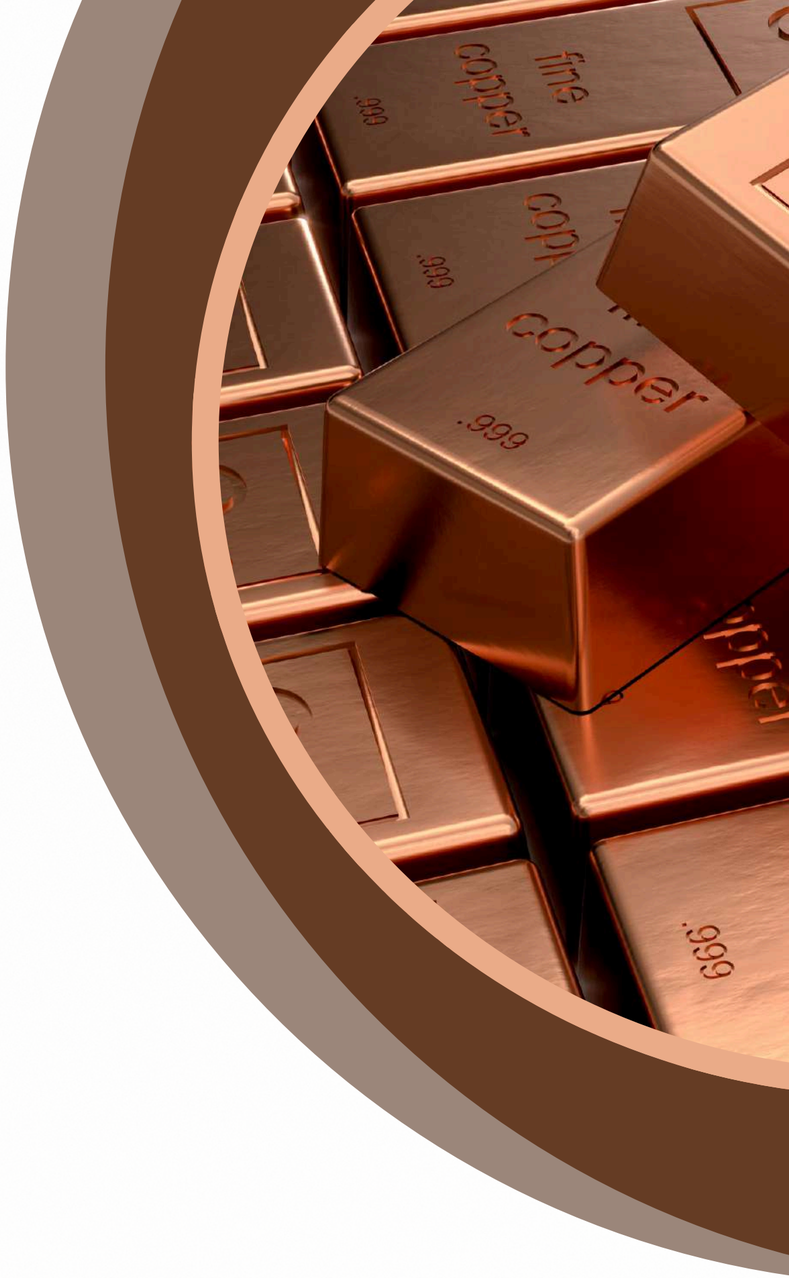

BRB GROUP

The Industrial Revolution (18th - 19th Centuries):

The Great Rebirth: Copper's demand exploded with the advent of electricity and the Industrial Revolution.

Key Drivers:

- **Electricity:** The invention of the telegraph, telephone, and electric light created an insatiable demand for copper as an excellent conductor of electricity.
- **Steam Power:** It was essential for condensers and heat exchangers in steam engines and ships.
- **Alloys:** Development of new alloys like brass (copper-zinc) and cupronickel (copper-nickel) expanded its applications.

The Modern Era (20th Century - Present):

- **Electrification of the World:** The mass rollout of electrical grids, household wiring, motors, and generators made copper a cornerstone of modern infrastructure.
- **New Technologies:** Its use expanded to electronics (PCBs, semiconductors), telecommunications, and transportation (automotive radiators, wiring harnesses).

Era

First Use	Smelting Invention	Bronze Age Start	Modern Demand
9000 BCE	5000 BCE	3300 BCE	22M tons/yr
Earliest evidence of copper use in the Middle East	Transformative technology for metal extraction	Alloying copper with tin created superior metal	Current global copper production

BRB GROUP

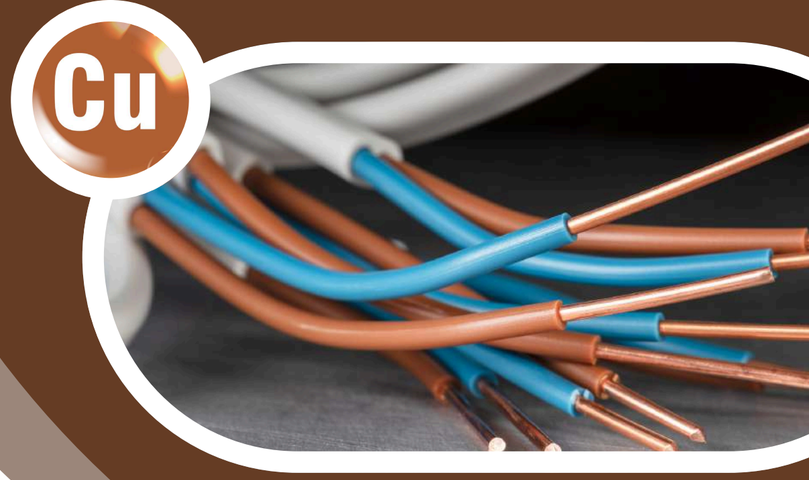

2. Uses of Copper

Copper's properties—excellent electrical and thermal conductivity, malleability, corrosion resistance, and antimicrobial nature—make it indispensable. Its uses are broadly categorized:

Electrical Applications (~55% of usage):

- **Power Transmission:** Building wire, power cables, transformers, and windings in motors.
- **Telecommunications:** Data cables and fiber optic backbones.
- **Consumer Electronics:** Printed circuit boards (PCBs), connectors, and semiconductors.

Construction and Building (~25% of usage):

- **Plumbing:** Pipes, fittings, and valves for water supply and heating systems due to its durability and resistance to biofouling.
- **Architecture:** Roofing, cladding, gutters, and downspouts.
- **Interior Design:** Door handles, railings, and decorative elements (often for its antimicrobial properties).

BRB GROUP

2. Uses of Copper

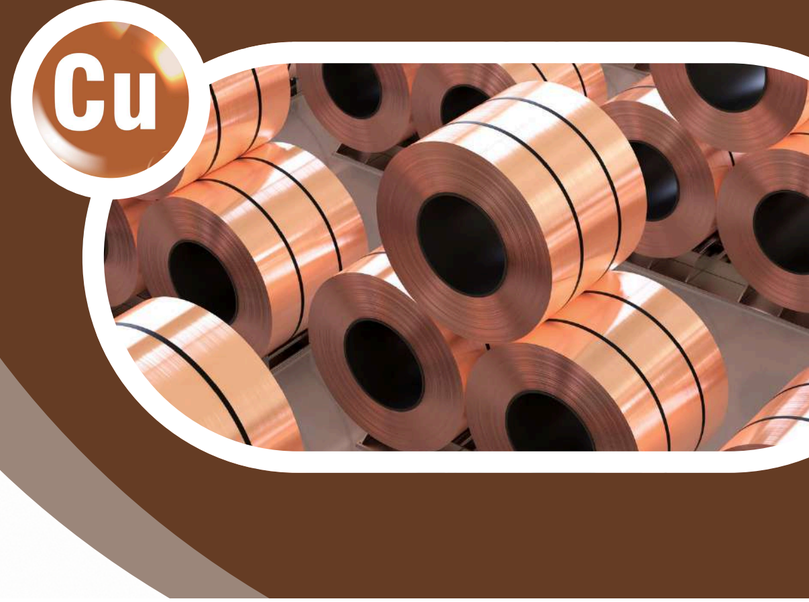

Transportation (~12% of usage):

- **Automotive:** Radiators, braking systems, wiring harnesses, bearings, and connectors. Electric vehicles (EVs) use ~4x more copper than conventional cars (in motors, batteries, and charging infrastructure).
- **Aerospace & Marine:** Heat exchangers, wiring, and corrosion-resistant parts.

Industrial Machinery and Alloys (~8% of usage):

- **Heat Exchangers:** In industrial plants, air conditioners, and refrigerators.
- **Alloys:** Brass (for fixtures, musical instruments), Bronze (for bearings, sculptures), Cupronickel (for marine hardware, coins).

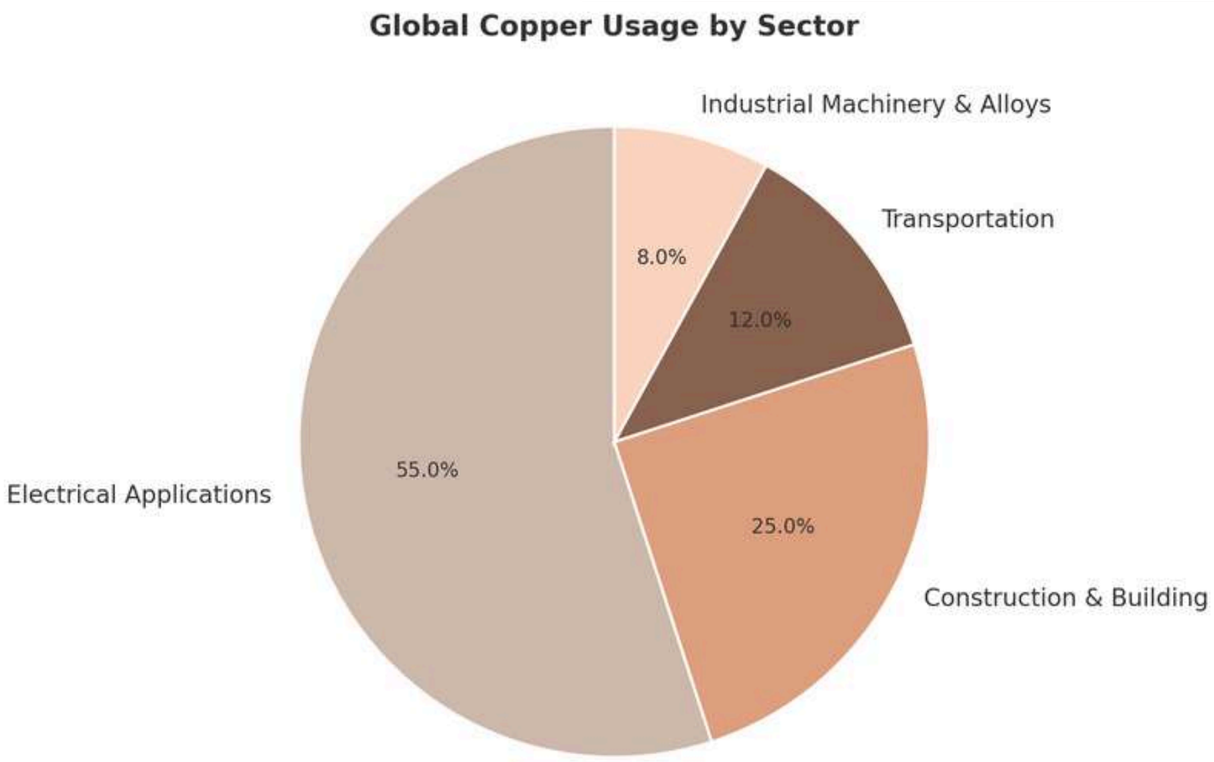

BRB GROUP

3. The Global Copper Market

Copper's properties—excellent electrical and thermal conductivity, malleability, corrosion resistance, and antimicrobial nature—make it indispensable. Its uses are broadly categorized:

Supply Side (Production):

- **Mining:** Global mine production is approximately 22 million metric tons (Mt) per year. The top producing countries are:

Chile:
The world's largest producer, though production has faced challenges like water scarcity and declining ore grades.

Peru
The second-largest producer.

Democratic Republic of Congo (DRC):
Rapidly growing production, primarily from the Central African Copper Belt.

China
A major producer, but its domestic supply falls far short of its demand. United States, Russia, Australia, Indonesia, and Zambia are other significant producers.

- **Refining:** China is by far the world's largest refiner of copper, processing both domestically mined ore and massive quantities of imported copper concentrate.

3. The Global Copper Market

Demand Side (Consumption):

- Global Drivers: Demand is driven by global GDP growth, industrialization, urbanization, and the energy transition.
- The China Factor: For two decades, China has been the dominant force in copper demand, accounting for over 50% of global consumption, fueled by its massive construction and manufacturing sectors.
- The Green Energy Driver: Copper is a critical metal for the transition to a low-carbon economy. Key areas of growing demand include:

Electric Vehicles (EVs): More copper in the vehicle itself and the extensive charging network.

Renewable Energy: Solar panels, wind turbines, and the grid connections for these intermittent sources are highly copper-intensive.

Energy Storage: Battery and grid storage systems.

BRB GROUP

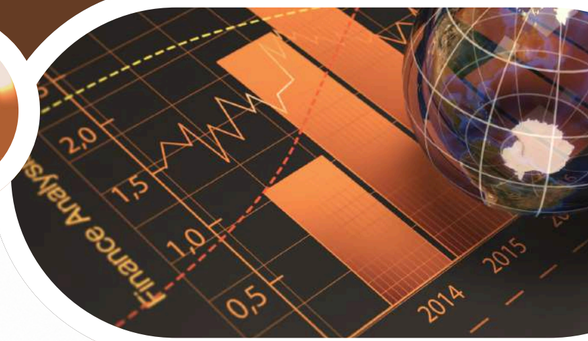

3. The Global Copper Market

Pricing and Trading:

- Benchmark Prices: The primary global reference prices are set on the London Metal Exchange (LME) and the COMEX in New York.
- Price Influences: Prices are volatile and influenced by:

Global Economic Health: (e.g., recessions depress demand).

Chinese Demand: Any slowdown in China's economy directly impacts prices.

Supply Disruptions: Strikes, technical issues, or political instability in major producing countries.

US Dollar Strength: As a dollar-denominated commodity, a stronger dollar makes copper more expensive for holders of other currencies.

Speculative Trading: Activity by financial investors.

BRB GROUP

4. Regional Market Analysis

Asia-Pacific (The Demand Heartland)

China

The 800-pound gorilla. Its property market and stimulus policies are the single most important factors for global copper prices. It is heavily reliant on imports.

India & Southeast Asia

Seen as the next major growth frontier. Rapid urbanization, infrastructure development, and a growing middle class are driving strong demand growth, potentially mirroring China's earlier trajectory.

Japan & South Korea

Mature but stable markets with high demand from advanced manufacturing and electronics sectors.

The Americas (The Supply Powerhouse

Chile & Peru

The backbone of global supply. Their national policies, tax regimes, and social licenses to operate are critical for future supply. They are focusing on sustainable mining and dealing with water scarcity.

United States

A major consumer (especially in construction and EVs) and a significant producer (states like Arizona, Utah, New Mexico). Policy focus is on securing domestic supply chains for critical minerals.

4. Regional Market Analysis

Europe

A major consumer with no significant mine production. Demand is heavily driven by the European Green Deal and the push for EVs and renewable energy, making the region highly dependent on imports.

The region has a strong recycling industry, which supplies a substantial portion of its copper needs.

Africa

DRC and Zambia

The Central African Copper Belt is one of the world's most important and highest-grade copper regions. Production is growing rapidly but is often hampered by political instability, infrastructure challenges, and regulatory uncertainty.

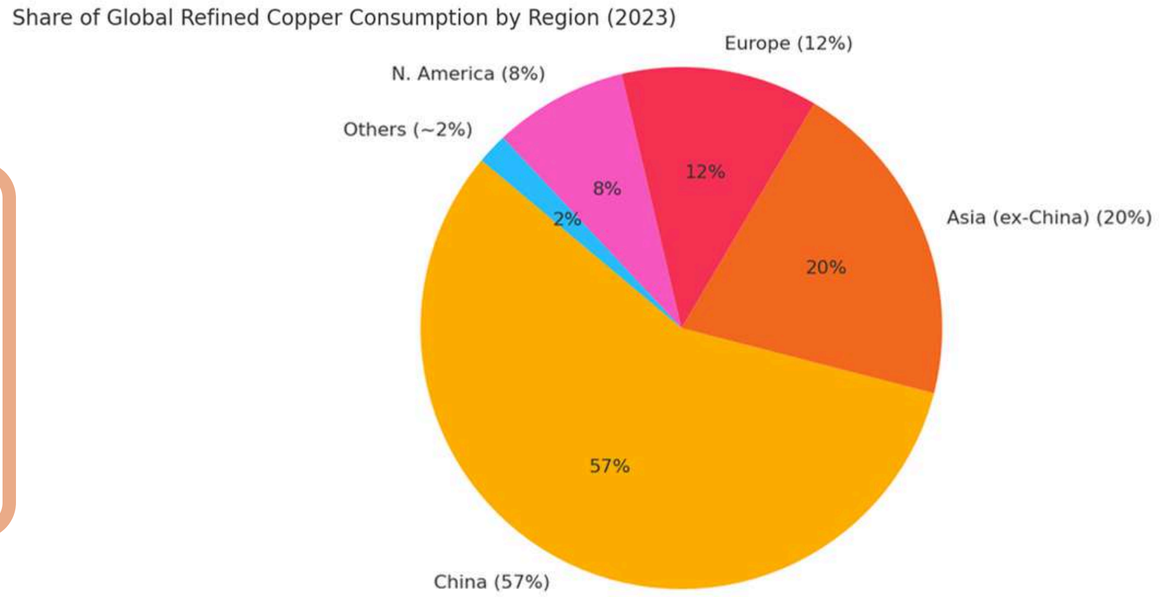

BRB GROUP

Current Trends and Future Outlook (2020s and Beyond)

The Green Metallic Thread

Copper is fundamentally tied to the energy transition. Analysts project a significant supply deficit by the mid-2020s, as demand from EVs, renewables, and grid infrastructure outpaces the ability to bring new mines online.

Supply Challenges

Developing a new copper mine is capital-intensive, time-consuming (can take over 10 years), and faces increasing environmental and social hurdles. Ore grades are also declining globally, meaning more energy and water are required to produce the same amount of copper.

Recycling's Growing Role

Recycled copper ("secondary production") accounts for about 30-35% of global supply. This is a highly efficient and sustainable source and will become increasingly vital to close the projected supply-demand gap.

Geopolitics and Supply

Nations are increasingly viewing copper as a strategic resource. This is leading to policies aimed at securing supply, including investment in domestic mining, forging alliances with producer countries, and stockpiling.

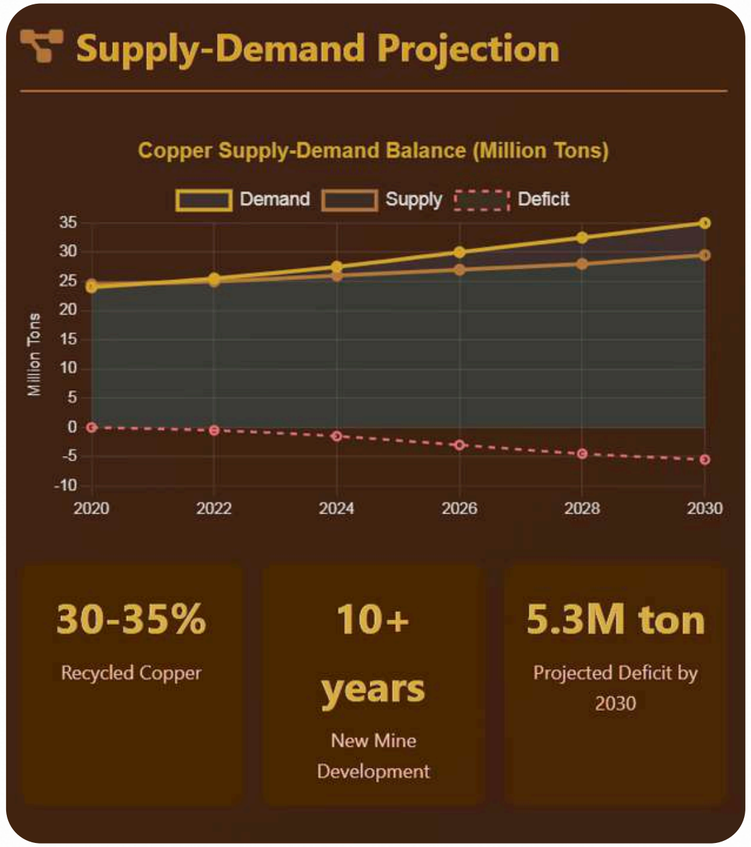

Summary

Copper's journey from the first metal used by humans to a cornerstone of modern civilization and a critical enabler of a green future is unparalleled. Its market is global, complex, and dynamic, dominated by China's demand and South America's supply, with Africa as a rising production hub. The future of copper is bright but challenging, defined by the tension between soaring demand from decarbonization and the significant difficulties in ramping up supply, making it one of the most closely watched commodities in the world.

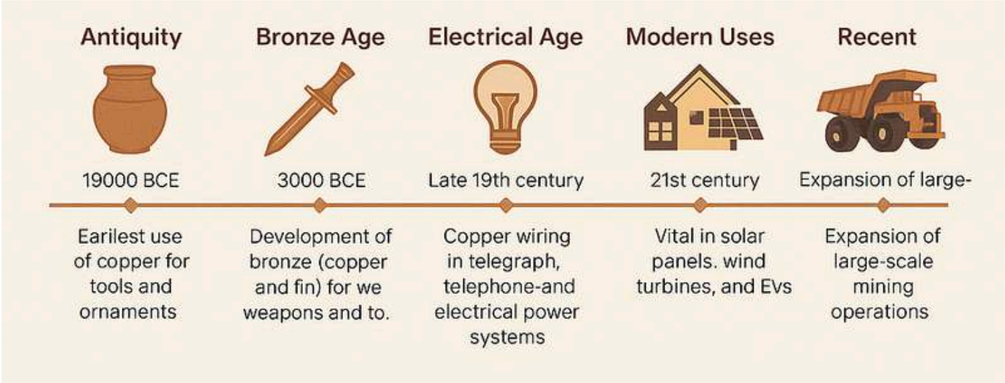

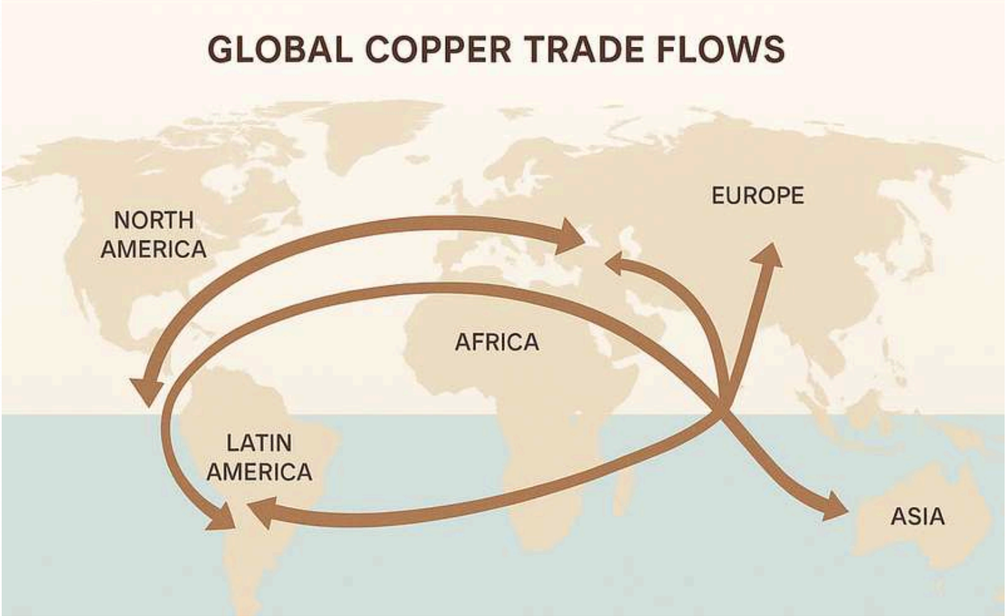

BRB GROUP

Extracting copper from its ores

Mining → Crushing and Grinding → Concentration (Froth Flotation) → Smelting → Refining (Electrolytic Refining) → Recycling

Mining

- Open-pit mining: Copper is often found in large, low-grade deposits, so mining typically involves digging massive pits in the ground. The copper ore is extracted in large amounts from these pits.
- Underground mining: In some cases, copper is located deep underground, and special tunnels or shafts are used to reach the ore.

Smelting

- The copper concentrate is then heated in a furnace to around 1,200°C (2,192°F). During smelting, impurities in the concentrate are removed, and the copper becomes more pure.
- This process produces blister copper, which is about 98% pure copper.

Crushing and Grinding

- Open-pit mining: Copper is often found in large, low-grade deposits, so mining typically involves digging massive pits in the ground. The copper ore is extracted in large amounts from these pits.
- Underground mining: In some cases, copper is located deep underground, and special tunnels or shafts are used to reach the ore.

Refining (Electrolytic Refining)

- Blister copper is further purified through a process called electrolytic refining.
- In this process, the blister copper is placed in a solution of copper sulfate and an electric current is passed through it. The copper from the anode (blister copper) dissolves and deposits on a cathode, resulting in 99.99% pure copper.
- This final product is refined copper, ready for use in various industries.

Concentration (Froth Flotation)

- The copper ore is mixed with water and chemicals that make the copper particles float to the top. This process is called froth flotation, where the copper-rich material is separated from the rest of the rock.
- The resulting copper concentrate is about 25–30% copper.

Recycling

- Copper is one of the most recyclable metals. Used copper products like wires, pipes, and scrap are melted down and refined to make new copper products.

BRB GROUP

SILVER

Silver is a precious metal valued for its beauty, conductivity, and versatility. Historically, it was used in coins, jewelry, and religious artifacts, playing a key role in trade and currency systems from ancient civilizations to modern economies.

Today, silver is essential in electronics, solar panels, batteries, and medicine, while still popular in jewelry and investment.

Major global producers include Mexico, China, and Peru.

In Pakistan, silver has limited local production and is mostly imported. It's widely used in ornaments and savings, serving as a cheaper alternative to gold. Silver prices in Pakistan fluctuate with global market trends and exchange rates, making it both a traditional and industrially significant metal.

BRB GROUP

1. Historical Perspective of Silver

Silver's history is a tale of money, art, industry, and investment, evolving through distinct eras.

Antiquity (c. 3000 BCE - 500 CE):

- **Early Discovery:** Silver was one of the seven metals of antiquity, known to ancient civilizations in Mesopotamia, Anatolia (modern Turkey), and the Aegean around 3000 BCE. It was often found alloyed with lead, and cupellation (a refining process) was developed to separate it.

- **Monetary and Ornamental Use:** The Lydians (in modern-day Turkey) are credited with creating the first standardized coinage around 650 BCE, using a natural alloy of gold and silver called electrum. Soon after, pure silver coins became the backbone of Mediterranean trade.

- **Classical Empires:** The Athenian Silver Mines at Laurion financed the Athenian navy and the city's golden age. The Roman Denarius became a stable, widely accepted currency across the Roman Empire, facilitating trade for centuries.

BRB GROUP

The Middle Ages and The Age of Exploration (500 CE - 1600 CE):

- **European Mining:** Silver mining continued in Europe, with major mines in Germany (the Rammelsberg and Freiberg) becoming crucial economic centers.

- **The New World Shockwave:** The single most significant event in silver's history was the Spanish discovery of vast silver deposits in the Americas in the 16th century. Mines like Potosí (in modern Bolivia) and Zacatecas (Mexico) flooded the world with silver.

- **The First Global Commodity:** Spanish galleons transported this silver across the Atlantic and Pacific, financing Spain's empire and creating the first truly global trade routes. This massive influx caused the "Price Revolution," a period of significant inflation in Europe.

First Use	First Coins	Photography Peak
3000 BCE	650 BCE	1999
Earliest evidence of silver use in Mesopotamia	Lydians created first standardized silver coins	Peak demand before digital photography disruption

BRB GROUP

The 19th and Early 20th Centuries (1800 - 1945):

- **The Demonetization Era:** The 19th century saw a shift from bimetallism (gold and silver as money) to the Gold Standard. The U.S. Coinage Act of 1873 (the "Crime of '73") effectively demonetized silver in the United States, a trend followed by other nations.
- **New Discoveries:** Major silver discoveries in Nevada (Comstock Lode), Colorado, and elsewhere in the Americas continued to boost supply.
- **The Rise of Photography:** A new, massive industrial use emerged with the invention of photography in the 1830s, creating a sustained source of demand for over a century.

The Modern Era (1945 - Present):

- **Industrial Metal:** Post-WWII, silver's role shifted decisively from money to a critical industrial metal. Its unique properties found applications in electronics, brazing, and catalysis.
- **Investment Asset:** The end of the silver standard and the rise of financial markets led to the creation of investment vehicles like bullion coins (American Eagle, Canadian Maple Leaf) and, later, Exchange-Traded Funds (ETFs) like the iShares Silver Trust (SLV).
- **The Digital Disruption:** The peak of photographic demand (around 1999) was followed by a rapid decline due to digital photography. However, new industrial applications, particularly in electronics and photovoltaics, have more than filled the gap.

Silver Statistics & Facts

- Silver Price Trends (1970-Present)

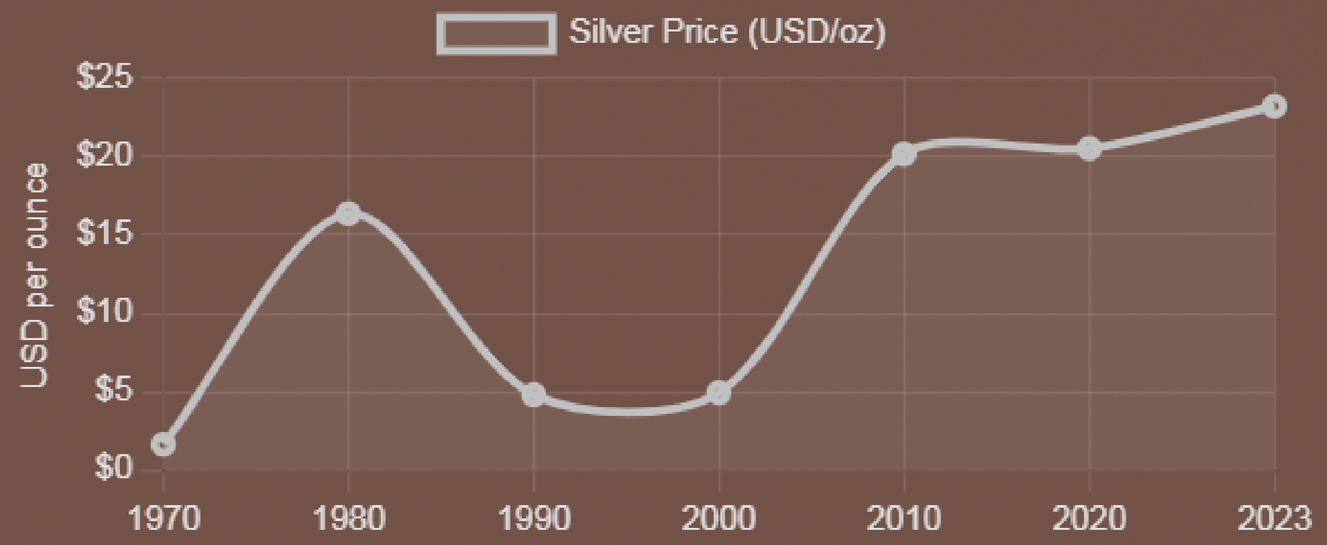

- Silver Demand by Sector

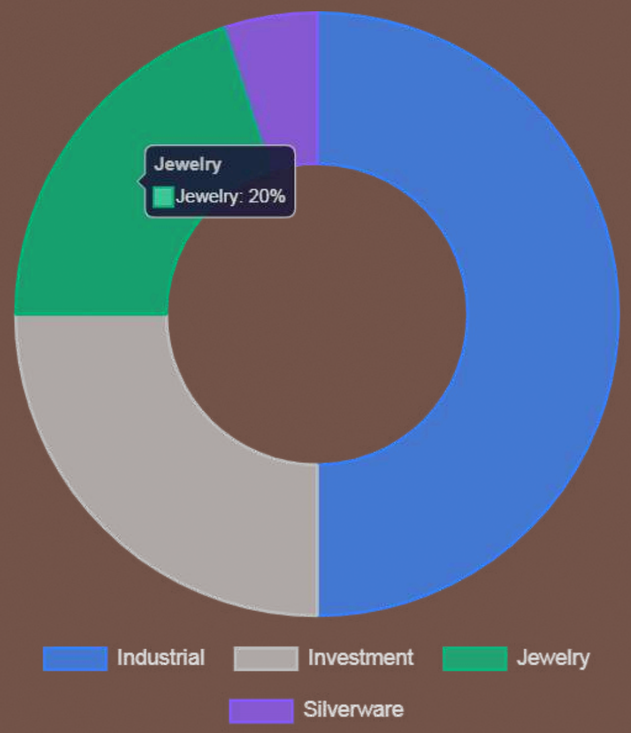

BRB GROUP

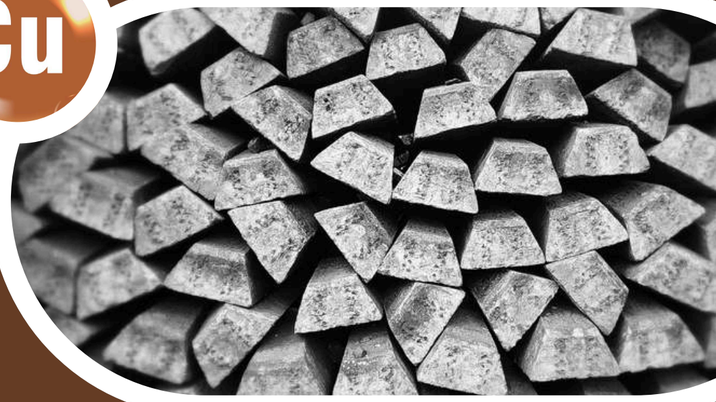

2. Uses of Silver: The Dual Nature of Demand

Silver demand is split between industrial fabrication and investment/jewelry.

Industrial Applications (~50% of Demand):

Silver is the most electrically and thermally conductive metal, and it also has strong antimicrobial properties.

- **Electronics & Electrical (~30%):** Used in printed circuit boards, contacts, switches, and conductors across virtually all devices due to its superior conductivity and solderability.
- **Photovoltaics (PV) (~15% and growing rapidly):** Critical for the production of most solar panels. Silver paste is used in 95% of crystalline silicon photovoltaic cells to conduct electricity. This is the fastest-growing major demand segment.
- **Brazing & Alloys:** Used in high-strength joints for everything from air conditioners and refrigerators to automotive components.
- **Ethylene Oxide (EO):** A crucial catalyst for producing plastics, polyester, and antifreeze.
- **Medical & Antimicrobial:** Used in wound dressings, catheters, and coatings to prevent infections.

BRB GROUP

Investment & Value Storage (~25% of Demand):

- **Physical Bullion:** Bars and coins purchased by individuals and institutions as a hedge against inflation, currency devaluation, and geopolitical uncertainty.
- **Exchange-Traded Funds (ETFs):** Allows investors to gain exposure to silver without storing physical metal. Holdings in ETFs represent large stockpiles of physical silver.
- **Jewelry & Silverware (~20%):** A significant market, particularly in India, China, and Southeast Asia, driven by cultural traditions and adornment.

Silver Demand Distribution

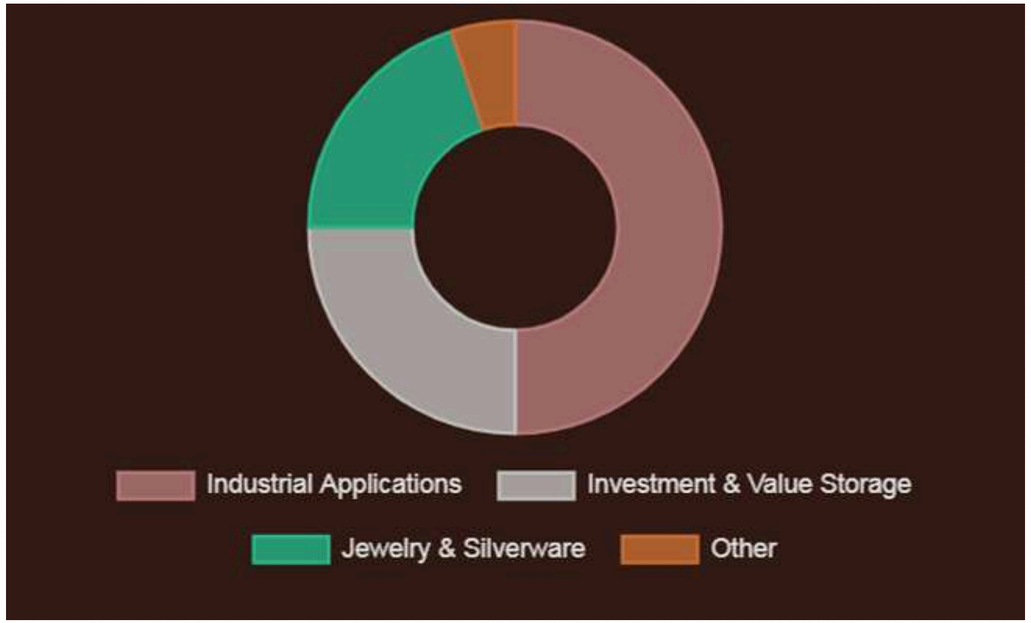

50%
Industrial Applications

25%
Investment & Value Storage

20%
Jewelry & Silverware

BRB GROUP

Demand Categories

Industrial Applications 50%

Silver is the most electrically and thermally conductive metal, with strong antimicrobial properties.

Electronics & Electrical	30%
Photovoltaics (PV)	15%
Brazing & Alloys	3%
Ethylene Oxide	1%
Medical & Antimicrobial	1%

Investment & Value Storage 25%

Silver serves as a hedge against inflation, currency devaluation, and geopolitical uncertainty.

Physical Bullion	15%
Exchange-Traded Funds (ETFs)	10%

Jewelry & Silverware 20%

A significant market driven by cultural traditions and adornment, particularly in India, China, and Southeast Asia.

Key Industrial Applications

Electronics & Electrical
Used in printed circuit boards, contacts, switches, and conductors due to superior conductivity.

Photovoltaics
Silver paste is used in 95% of crystalline silicon photovoltaic cells. Fastest-growing demand segment.

Brazing & Alloys
Used in high-strength joints for air conditioners, refrigerators, and automotive components.

Ethylene Oxide
A crucial catalyst for producing plastics, polyester, and antifreeze.

Medical & Antimicrobial
Used in wound dressings, catheters, and coatings to prevent infections.

BRB GROUP

3. The Global Silver Market (2020-2025 Outlook)

The silver market is characterized by a structural deficit, where annual demand consistently exceeds mine supply, with the gap filled by recycling.

Supply Side:

- **Mining:** Global mine production is approximately 26,000 tonnes (830 million ounces) annually. Key points:
- **Top Producers:** Mexico, China, and Peru are consistently the top three producers.
- **By-Product Metal:** Over 2/3rd of silver supply is a by-product of mining for other metals, primarily lead, zinc, copper, and gold. This means its supply is often inelastic and doesn't respond quickly to price changes.
- **Recycling:** Scrap supply (from old jewelry, electronics, and photographic materials) is a significant secondary source, contributing ~5,000-6,000 tonnes annually.

Demand Side:

- **Record Industrial Demand:** Industrial demand hit a record high in 2023 and is projected to continue growing, primarily driven by the green energy transition.
- The Green Energy Driver:
- **Photovoltaics (PV):** The global push for solar energy is the single biggest demand growth driver. While "thrifting" (using less silver per cell) is a constant trend, it is being outweighed by the massive volume of new solar capacity being installed.

- **Electric Vehicles (EVs):** EVs use more silver than internal combustion engine vehicles, primarily in electronics, battery management, and charging infrastructure.
- **Investment Fluctuations:** Investment demand is highly volatile and price-sensitive. It surges during periods of economic uncertainty and high inflation.

Market Deficit and Price:

- **Structural Deficit:** The market has been in a physical deficit for several years, meaning fabrication demand (industrial + jewelry + coins) exceeds primary supply (mine + recycling). This deficit is covered by drawing down above-ground stockpiles (e.g., from ETF vaults or government inventories).

- **Price Influences:** Silver prices are influenced by:
- **Gold Prices:** Silver often tracks gold due to its role as a monetary metal ("poor man's gold").
- **Industrial Demand Outlook:** Particularly PV expansion and global manufacturing PMI data.
- **US Dollar and Interest Rates:** A strong dollar makes silver more expensive for holders of other currencies. Higher interest rates can dampen interest in non-yielding assets like silver.
- **Geopolitical and Economic Uncertainty:** Drives safe-haven investment demand.

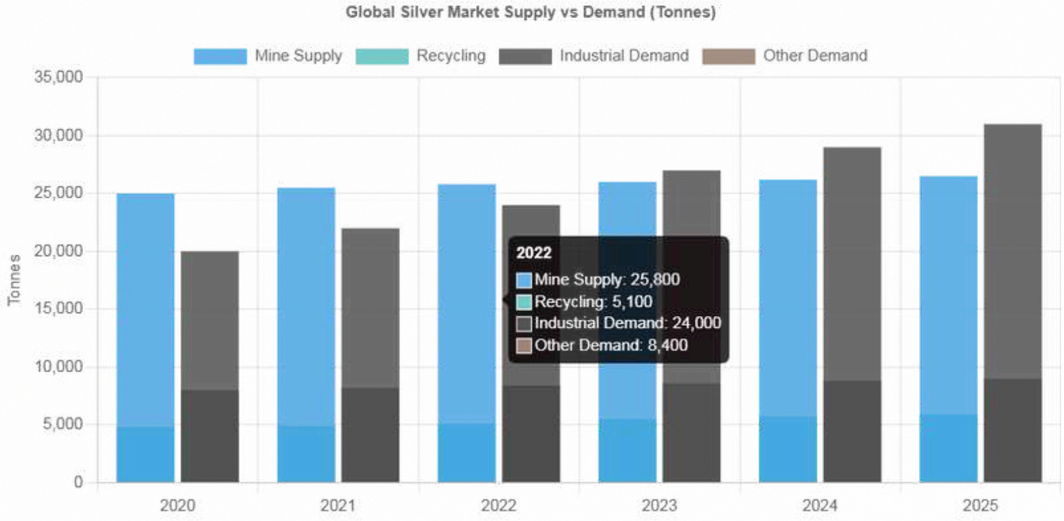

BRB GROUP

4. Regional Market Analysis

North America:

Mexico

The world's largest silver producer. A key source of supply for the global market.

United States

A major consumer (industrial and investment) and a significant producer (states like Alaska and Nevada). Home to the COMEX, a leading futures exchange for silver.

Canada

A significant producer and a global hub for silver mining finance (TSX & TSX-V exchanges).

Asia-Pacific (The Demand Engine):

China

The world's largest fabricator of silver, importing massive amounts to feed its massive electronics and green technology manufacturing sectors. It is also a top-tier producer.

India:

The world's largest importer of silver for jewelry and investment. Demand is deeply cultural, tied to festivals (e.g., Diwali), weddings, and as a store of wealth in rural areas. Import duties heavily influence domestic prices and flows.

Japan & South Korea

Major consumers of high-precision silver for their advanced electronics industries.

BRB GROUP

4. Regional Market Analysis

Europe:

- A major industrial consumer, particularly in the automotive, chemical (catalysts), and jewelry sectors. It has limited mine production and is heavily reliant on imports.
- Home to the **London Bullion Market Association (LBMA)**, which sets the global benchmark price (the London Silver Price) and oversees the world's largest wholesale market for physical silver.

Latin America:

- **Peru, Chile, Bolivia, and Argentina:** Along with Mexico, this region is the "Silver Belt" of the world, hosting some of the largest primary silver mines and significant by-product production from copper mines.

Fig XX: Global Silver Economy Market Size & Forecast

Global Outlook

2022-2033

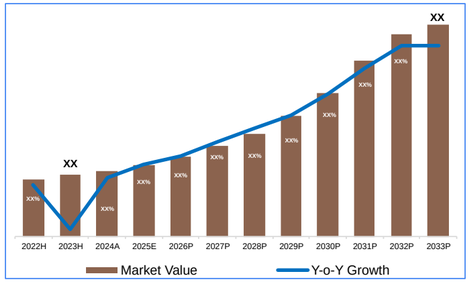

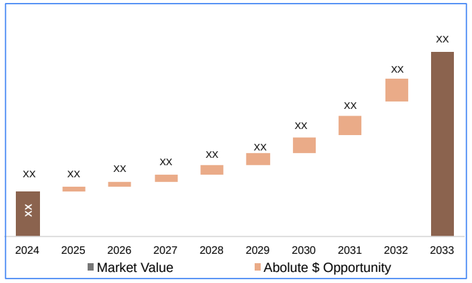

By Product Type

- Healthcare
- Financial Services
- Housing
- Transportation

By Age Group

- 60-70 Years
- 71-80 Years
- 81 Years and Above

By Service Type

- Public
- Private

BRB GROUP

Current Trends and Future Outlook to 2025 and Beyond

The Green Energy Squeeze:

The relentless growth in solar panel manufacturing will continue to be the dominant driver of industrial demand. The International Energy Agency (IEA) projects solar capacity will surpass coal by 2027, underscoring this bullish demand story.

Persistent Structural Deficit:

Analysts from institutions like the Silver Institute project the market will remain in a structural deficit for the foreseeable future. This is due to the inelastic supply (as a by-product) and robust demand growth.

Investment as the Swing Factor:

The price trajectory will heavily depend on whether investment demand returns strongly to absorb the deficit. A period of high inflation or geopolitical stress could trigger such a flow.

Technological Substitution ("Thrifting"):

The high price of silver incentivizes manufacturers to use less or find substitutes. This is a constant headwind, especially in electronics, but has so far been unable to offset overall demand growth in key sectors like PV.

Supply Challenges:

Finding new, large-scale primary silver deposits is difficult and capital-intensive. Environmental and social governance (ESG) standards are also making mine development more complex and costly.

Summary

Silver has transformed from the foundation of ancient currencies to a critical industrial component of the modern digital and green economy. Its market is uniquely positioned, pulled by two powerful forces: its role as a tactical industrial metal essential for solar energy and electronics, and its historical role as a strategic monetary asset and store of value. The outlook to 2025 is fundamentally bullish, driven by the energy transition, but remains susceptible to the volatility of investment flows and the macroeconomic environment. The "silver squeeze" narrative of recent years highlights the growing market recognition of this fundamental tension between constrained supply and soaring demand.

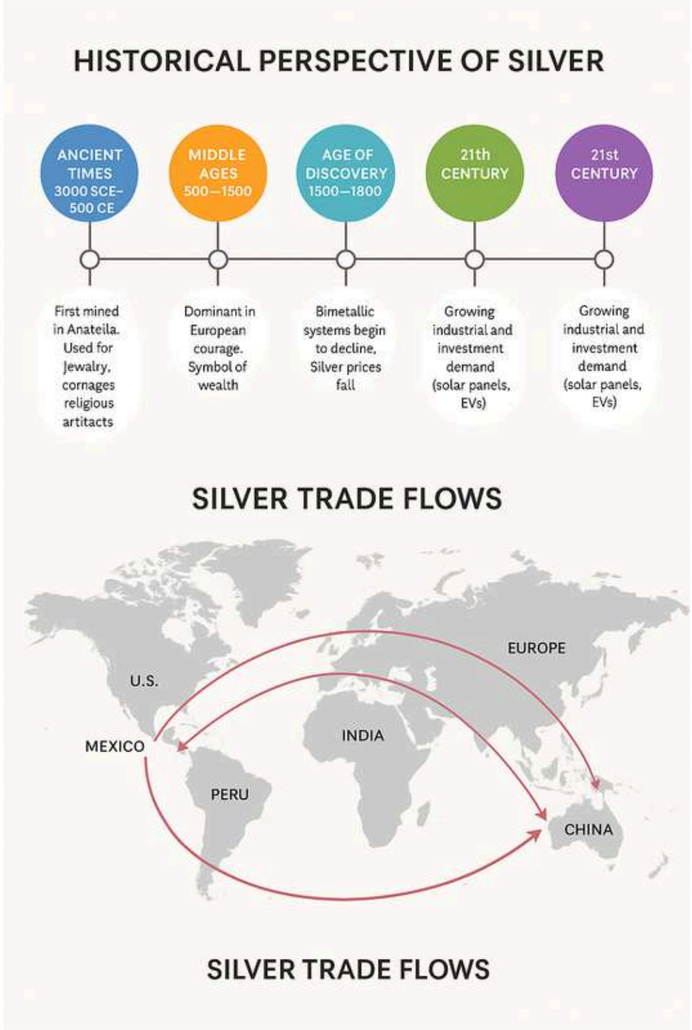

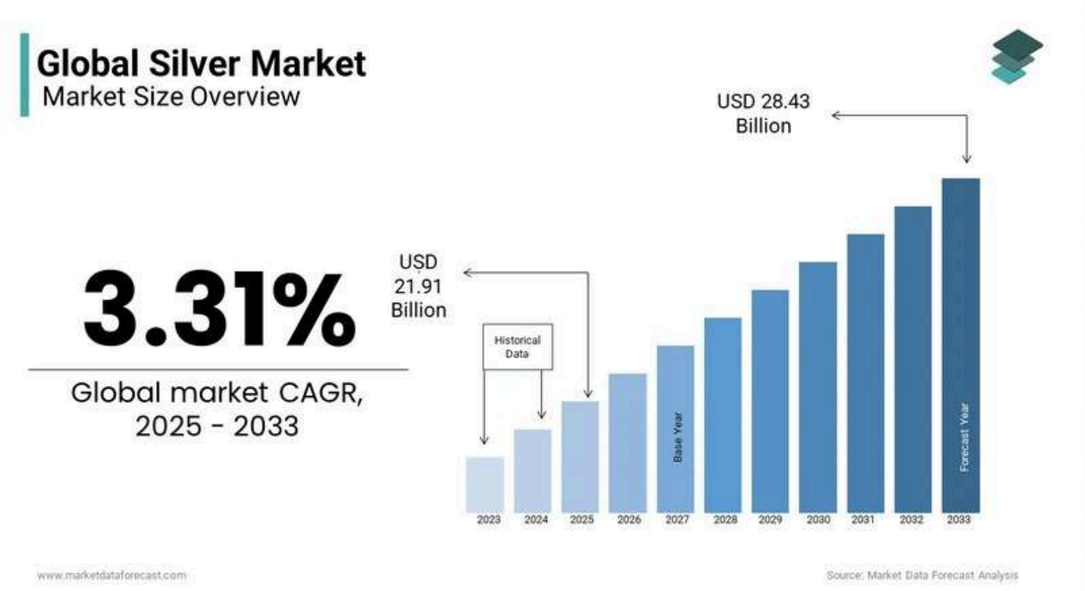

BRB GROUP

GOLD

Gold is a precious metal treasured for its beauty, rarity, and lasting value. Since ancient times, it has been used for currency, jewelry, art, and as a global store of wealth. Its natural resistance to corrosion and ability to retain shine make it both ornamental and practical.

Globally, gold plays a key role as a safe-haven asset during inflation and economic uncertainty. Major producers include China, Australia, Russia, and the U.S., while its price is influenced by USD strength, global demand, and central bank policies.

In Pakistan, gold holds deep cultural and financial importance—especially in weddings, jewelry, and savings. The country has limited local production, mainly from the Saindak and Reko Diq projects in Balochistan, with most gold being imported. Local gold rates fluctuate daily based on international prices and the PKR-USD exchange rate.

Overall, gold remains a symbol of wealth and security, bridging tradition and investment across both global and Pakistani markets.

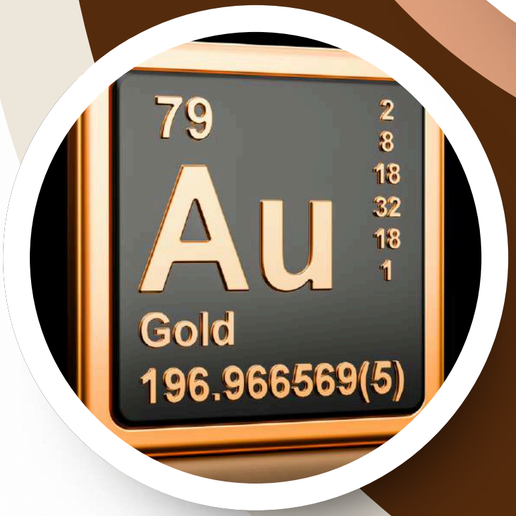

BRB GROUP

1. Historical Perspective: The Timeless Asset

Gold's story is intertwined with human civilization itself. Its allure, born from its rarity, malleability, and incorruptible shine, has shaped economies, sparked explorations, and fueled empires.

Ancient Beginnings (c. 40,000 BCE - 500 BCE)

- **First Uses:** The earliest known gold artifacts date back to around 4600 BCE in Bulgaria. Initially used for decorative and ceremonial purposes due to its beauty.
- **Egyptian Mastery:** The ancient Egyptians were masters of gold working (c. 3000 BCE). They mined it extensively in Nubia, which literally means "gold." Gold was associated with the sun god Ra and was central to burial practices, most famously in the tomb of Tutankhamen.
- **First Coinage (c. 550 BCE):** The Kingdom of Lydia (in modern-day Turkey) created the first standardized gold coins under King Croesus. This revolutionized trade by providing a uniform store of value and medium of exchange.

Classical and Medieval Eras (500 BCE - 1500 CE)

- **Roman Empire:** The Romans expanded gold mining across their empire and established the Solidus, a highly pure gold coin that became the standard currency for centuries, facilitating trade across Europe and the Mediterranean.
- **Global Symbolism:** In the Americas, the Inca and Aztec civilizations revered gold as the "sweat of the sun." In Asia, gold was a symbol of status and divinity in Indian and Chinese cultures.

BRB GROUP

Classical and Medieval Eras (500 BCE - 1500 CE)

- **Formalization by Britain (1816):** Great Britain officially adopted the Gold Standard, pegging the value of the Pound Sterling to a specific quantity of gold. Other nations followed.
- **How it Worked:** A country's currency was directly convertible to a fixed amount of gold. This created stability in exchange rates and limited governments' ability to print money indiscriminately.
- **The Classical Gold Standard (1871-1914):** This period saw immense global trade and economic integration under this system.
- **Breakdown (1914-1971):** The World Wars and the Great Depression strained the system. Countries needed financial flexibility, leading to its suspension and eventual collapse.
- **Bretton Woods (1944-1971):** A semi-gold standard was established where the US dollar was convertible to gold ($35/ounce), and other currencies were pegged to the dollar. This too became unsustainable due to global dollar surpluses.
- **Nixon Shock (1971):** President Richard Nixon unilaterally suspended the dollar's convertibility to gold, effectively ending the Bretton Woods system and moving the world to a fiat currency system (money not backed by a physical commodity).

The Modern Era (1971 - Present)

With gold no longer backing currencies, its price was set by the open market. This led to increased volatility but solidified its role as a financial asset and safe-haven in times of economic uncertainty.

BRB GROUP

2. Uses of Gold: Beyond Jewelry and Coins

Gold's unique properties make it indispensable in both traditional and modern applications.

Financial and Investment

- **Jewelry (~50% of demand):** The largest single use, especially in India and China, driven by culture, investment, and adornment.
- **Bars and Coins (~25% of demand):** Physical gold held by central banks, institutional investors, and individuals as a store of value and hedge against inflation and currency devaluation.
- **Exchange-Traded Funds (ETFs):** A way for investors to gain exposure to gold without physically holding it. Shares represent a fraction of physical gold held in a vault.

Technological and Industrial (~10% of demand)

- **Electronics:** An excellent conductor that doesn't corrode. Used in connectors, switch contacts, and memory chips in smartphones, computers, and other high-end devices.
- **Dentistry & Medicine:** Biocompatible and non-allergenic, used for dental crowns. Also used in certain treatments for arthritis and cancer (e.g., radioactive gold isotopes).
- **Aerospace:** Used in critical electronics and as a thin film coating on spacecraft visors to reflect infrared radiation.

C. Central Bank Reserves

Central banks hold gold as part of their foreign exchange reserves. It provides diversification, security from geopolitical risk, and a hedge against the debasement of fiat currencies (like the US dollar).

BRB GROUP

3. The Global and Regional Gold Markets

A. Global Market Structure

- **Price Discovery:** The primary global benchmark is the London Bullion Market. The price is set twice daily in the London "Gold Fix."

- **Trading Hubs:** Major trading occurs in London, New York (COMEX futures exchange), Shanghai, and Hong Kong.

- **Major Producers:**
  1. China: The world's largest producer.
  2. Australia
  3. Russia
  4. United States
  5. Canada

- **Major Consumers:**
  1. China: Largest consumer for jewelry and investment.
  2. India: Second-largest, with demand heavily tied to festivals and weddings.
  3. United States
  4. Germany

B. Key Regional Market Dynamics

India:

- **Culture: Deeply cultural and religious significance. A key part of weddings and festivals like Diwali.**
- **Economics: A primary form of savings, especially in rural areas. Demand is highly sensitive to the monsoon (agricultural income) and local gold prices (which include import duties).**

China

- **Wealth Storage: A popular vehicle for preserving wealth. The government has promoted gold ownership through various channels.**
- **Official Purchases: The People's Bank of China has been a consistent and significant buyer of gold to diversify its reserves away from the US dollar.**

BRB GROUP

3. The Global and Regional Gold Markets

B. Key Regional Market Dynamics

Western Markets (US & Europe):

- **Investment-Driven: Demand is primarily for ETFs, bars, and coins as a safe-haven asset. Flows into ETFs are a key indicator of investor sentiment.**
- **Central Banks: European central banks were net sellers in the early 2000s but have become neutral or net buyers in recent years, alongside the US Federal Reserve's static holdings.**

Middle East:

- **Wealth Storage: A popular vehicle for preserving wealth. The government has promoted gold ownership through various channels.**
- **Official Purchases: The People's Bank of China has been a consistent and significant buyer of gold to diversify its reserves away from the US dollar.**

The Evolution of Gold Through History

Era	Primary Role	Key Driver	Market Scope
Ancient *(c. 40,000 BCE - 500 BCE)*	Symbol of Power & Divinity	Beauty & Rarity	Regional / Imperial
Classical *(500 BCE - 1500 CE)*	Coinage & Currency	Standardization of Trade	Expanding Empires
Gold Standard *(c. 1816 - 1971)*	Backing for Currency	Monetary Stability	Globalized
Modern *(Post-1971 - Present)*	Financial Asset & Safe Haven	Inflation Hedge & Investment	Global, 24/7
Future *(Emerging)*	Digital Asset & Tech Component	Tokenization & Innovation	Digital & Green

BRB GROUP

4. New Opportunities and Future Outlook

The gold market is evolving with technology and financial innovation.

A. Digital Gold and Tokenization

- Concept: Representing ownership of physical gold on a blockchain.
- Opportunity: Allows for fractional ownership, 24/7 trading, and easier transfer, making gold accessible to a new, tech-savvy generation. Examples include PAX Gold (PAXG) and other gold-backed tokens.

B. Green and Sustainable Gold Mining

- Concept: Growing investor and consumer demand for ethically sourced gold with minimal environmental impact.
- Opportunity: Premiums for gold certified by bodies like the London Bullion Market Association (LBMA) Responsible Gold Guidance. This pushes the industry toward more transparent and sustainable practices.

C. Advanced Technological Applications

- Nanotechnology: Gold nanoparticles are being researched for use in advanced medical diagnostics (rapid tests), targeted drug delivery for cancer, and as catalysts in pollution control systems.
- Renewable Energy: Gold is used in the connectors and coatings of hydrogen fuel cells and high-efficiency solar panels, a market poised for growth.

D. Central Bank Buying Spree

- A major structural shift has been the consistent and significant net purchasing of gold by central banks in emerging economies (China, Russia, India, Turkey, Poland). This trend is driven by a desire for:

- De-dollarization: Reducing reliance on the US dollar in reserves.
- Geopolitical Hedging: Insulating from Western financial sanctions.
- Domestic Economic Support: Supporting their domestic mining industries.

BRB GROUP

Summary

From adorning pharaohs to backing empires and now securing digital wallets, gold's journey is a testament to its enduring value. While its role has transformed from a direct monetary base to a strategic financial asset, its core appeal remains the same: a tangible store of value in an uncertain world. The new opportunities in digitalization, technology, and sustainable finance ensure that gold will remain a relevant and dynamic asset class for the foreseeable future, continuing to captivate humanity for the next **5,000 years.**

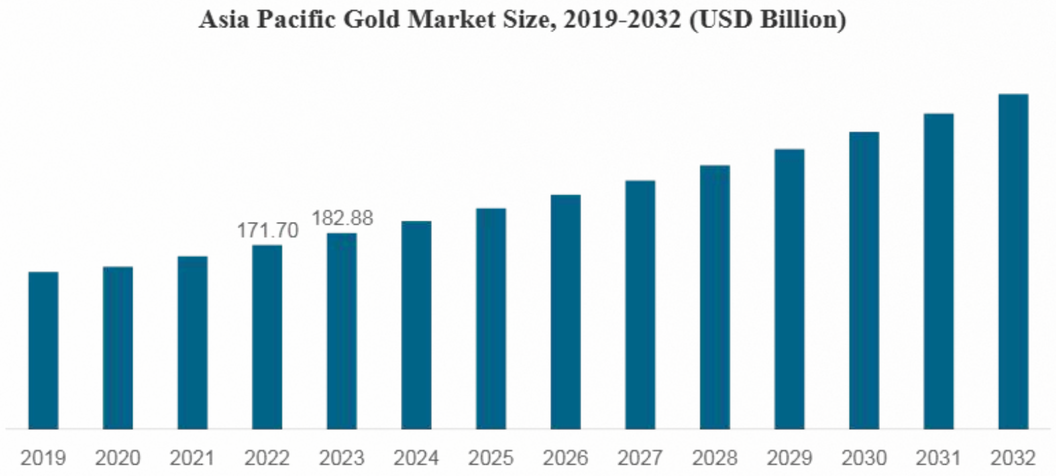

BRB GROUP

Global Gold Market Share

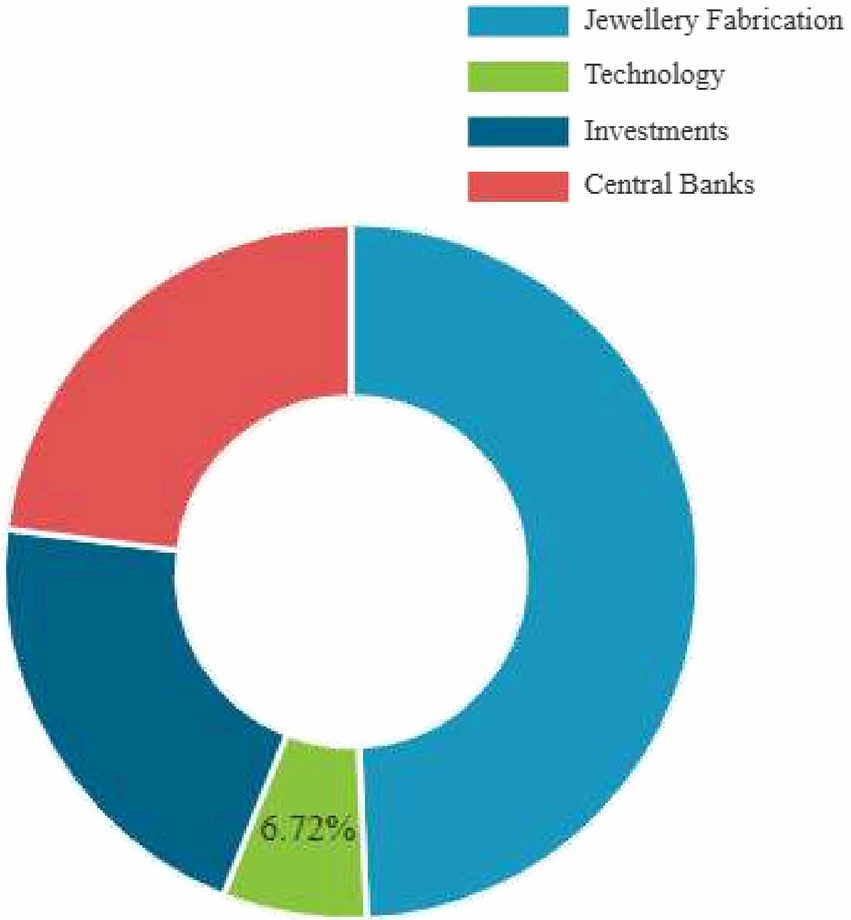

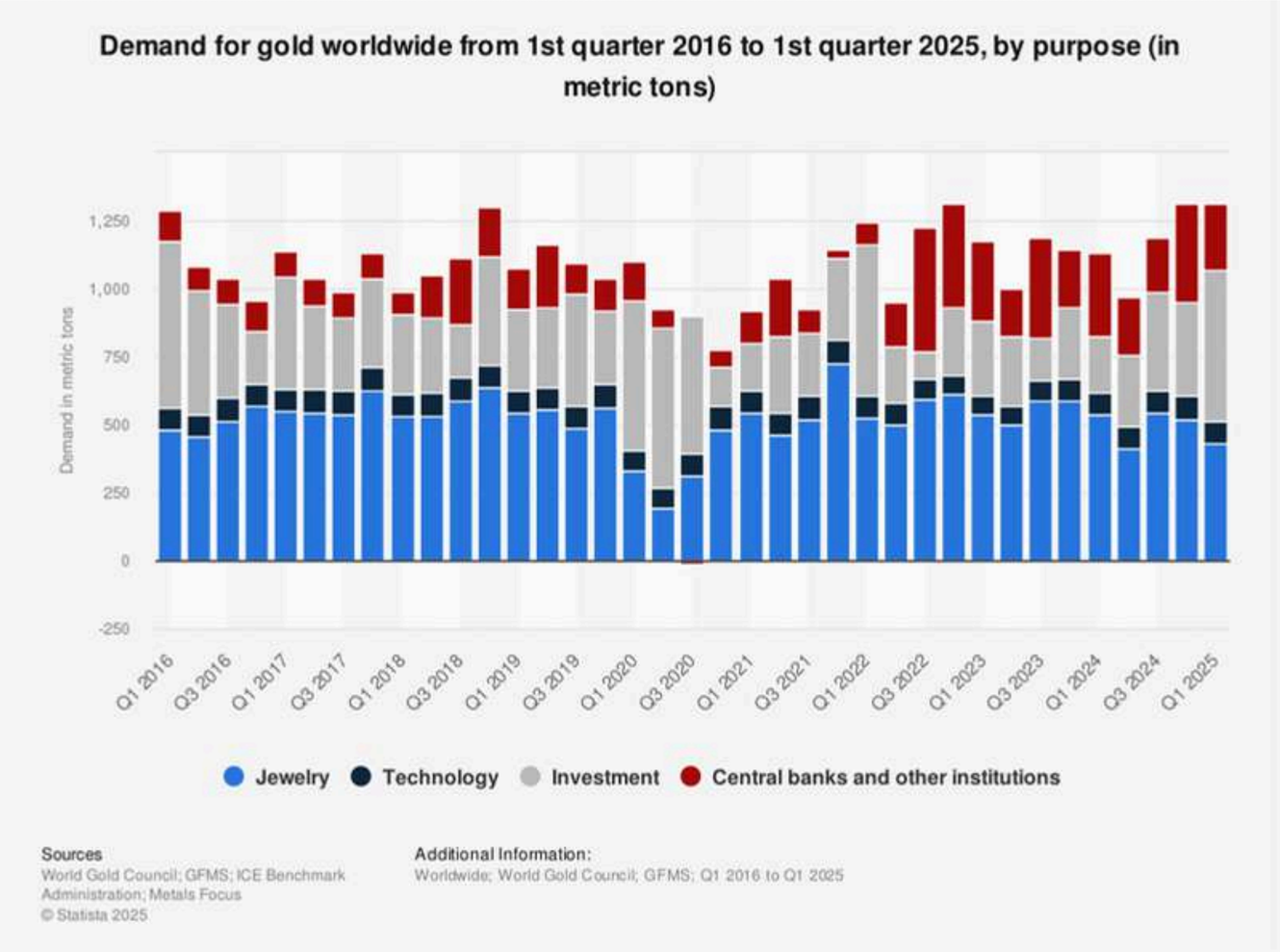

BRB GROUP

LEAD ZINC

Lead and zinc are important industrial metals often found together in the same ores. Lead is mainly used in batteries, while zinc is essential for galvanizing steel and making alloys like brass. Major global producers include China, Australia, and Peru.

In Pakistan, key deposits are located in Balochistan, particularly the Duddar Lead-Zinc Mine, which produces both metals. These resources support industries like batteries, cables, and construction, though Pakistan still imports refined materials.
Overall, lead and zinc are vital for modern industry, and Pakistan's growing mining sector offers strong economic potential in this field.

BRB GROUP

1. Historical Perspective

The Ancient Era (~3000 BC - 500 AD)

Lead:

1. Beginnings: One of the first metals smelted by humans. Its low melting point made it easy to work with. The oldest known lead artifacts date back to 6500 BC in Anatolia.
2. Roman Empire: Lead was the "plastic of the Roman Empire." It was used extensively for water pipes (the word "plumbing" comes from plumbum, the Latin for lead), cooking pots, coins, and as a sweetener/souring agent in wine (sapa), which likely caused widespread lead poisoning.
3. Alchemy: Associated with the planet Saturn and was a key material for alchemists.

Zinc:

1. Early Use: Used in alloy form with copper to make brass as early as 3000 BC in the Middle East and Asia, though without identifying zinc as a separate metal.
2. Isolation: The first intentional production of zinc metal occurred in India around 1000 AD, from where it spread to China. It was known as "false silver."

The Middle Ages to Industrial Revolution (500 AD - 1800 AD)

- **Lead:** Continued use in roofing, stained glass, and later, for shot and type in printing.
- **Zinc:** Systematically smelted in China and India. Imported to Europe in the 17th century. The first European zinc smelter was established in Bristol, UK, in the 1740s.

BRB GROUP

The Modern Era (1800 AD - Present)

19th Century:

1. Lead: The invention of the lead-acid battery by Gaston Planté in 1859 was a revolutionary development, creating a massive and enduring market.
2. Zinc: The development of the galvanization process (coating steel with zinc to prevent rust) became its primary application. Its use in brass for cartridges also boomed.

20th Century:

1. Lead: Consumption peaked with the addition of tetraethyl lead to gasoline as an anti-knock agent and its use in paints. However, the latter half of the century saw a dramatic turn.
2. The Fall of Lead: Growing understanding of lead's severe neurotoxicity led to its phased removal from paint (1970s) and gasoline (1980s-1990s) in most countries. This was a massive market shock.
3. Zinc: Demand grew steadily with global industrialization and construction, reinforced by its essential role in galvanizing.

21st Century:

1. Lead: The market consolidated around the lead-acid battery, which powers the automotive SLI (Starting, Lighting, Ignition) market and provides backup power for telecom and data centers.
2. Zinc: Continued growth, driven by emerging economies. New applications in zinc-air batteries and micronutrients emerged.

BRB GROUP

The Metals Today - Properties and Uses

Lead (Pb)

Key Properties: Dense, soft, malleable, corrosion-resistant, low melting point, high density, and an effective shield against radiation.

Major Uses:

1. **Lead-Acid Batteries (~80% of consumption):** The undisputed dominant use. Critical for vehicles, uninterruptib supplies (UPS), and renewable energy storage.
2. **Rolled and Extruded Products:** Radiation shielding in hospitals (X-ray rooms) and nuclear facilities.
3. **Compounds:** Lead oxide in batteries, lead stearate as a stabilizer in PVC (declining due to regulations).
4. **Ammunition:** Lead shot and bullets.
5. **Alloys:** Solder, bearing metals.

Zinc (Zn)

Key Properties: Corrosion-resistant, essential micronutrient, forms protective coating, high electrochemical potential.

Major Uses:

1. **Galvanizing (~55% of consumption):** Coating steel (galvanized steel) used in construction (roofing, structural beams), automotive (bodies), and appliances.
2. **Zinc Alloys (~20%):** Die-casting alloys for automotive, hardware, and consumer goods (e.g., zinc die-cast parts).
3. **Brass and Bronze (~15%):** Alloyed with copper to make brass for plumbing fixtures, musical instruments, and hardware.
4. **Zinc Compounds:**

- Zinc Oxide: Used in the rubber industry (tire manufacturing), as a sunscreen agent, and in ceramics.
- Zinc Sulfate: A critical micronutrient in agricultural fertilizers and animal feed

BRB GROUP

Global and Regional Market Analysis

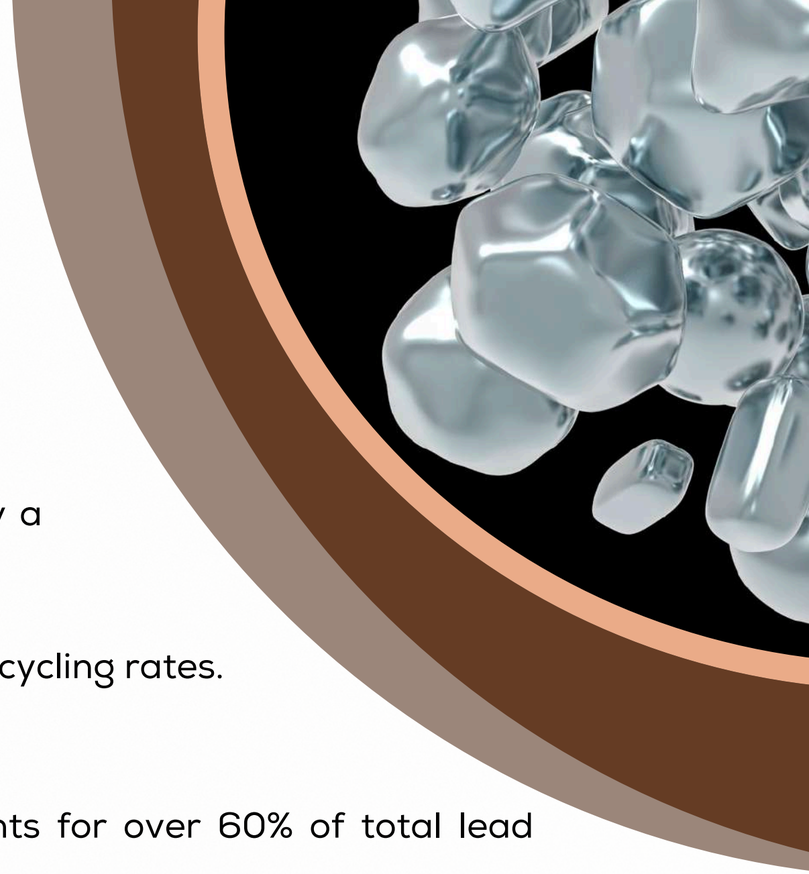

Global Market Overview

Production: China is the world's dominant producer and consumer of both lead and zinc by a significant margin.

Price Drivers: LME (London Metal Exchange) prices are driven by:

- **Supply:** Mine production, concentrate availability, smelter treatment charges (TCs), and recycling rates.
- **Demand:** Global automotive production, construction activity, and industrial output.
- **Macro Factors:** USD strength, global economic health, and trade policies.

Key Trend: Recycling Both metals are highly recyclable. Recycled (secondary) lead accounts for over 60% of total lead production, primarily from batteries. Recycled zinc is also a significant contributor.

Regional Market Breakdown

Region	Lead Market Dynamics	Zinc Market Dynamics
Asia-Pacific (Dominant)	**China:** The world's largest market. Driven by massive automotive production and battery replacement demand. Strong secondary (recycled) production. **India:** A fast-growing market due to vehicle ownership and telecom expansion.	**China:** Consumes ~50% of global zinc. Demand is tightly linked to the health of its construction and infrastructure sectors (stimulus packages). **South Korea & Japan:** Major consumers for automotive and electronics.
North America (Mature)	**USA:** Mature but large market. High vehicle parc ensures stable battery demand. Strong recycling infrastructure. Regulatory pressures are high.	**USA & Canada:** Steady demand from construction and automotive. Dependent on imports of concentrate and metal.
Europe (Mature)	Similar to North America. Stricter environmental regulations (EU Battery Directive) shape the recycling and production landscape.	Demand linked to EU automotive and construction cycles. A major producer of high-quality galvanized steel.
South America (Resource Rich)	Major miner of lead concentrates (Peru). Domestic consumption is smaller but growing.	A key global supplier of zinc concentrates (Peru, Bolivia, Brazil).
Africa (Emerging)	Small but growing consumption. Potential for new mining projects but faces infrastructural challenges.	Similar to lead. Namibia and South Africa are notable producers.

BRB GROUP

New Opportunities & Future Outlook

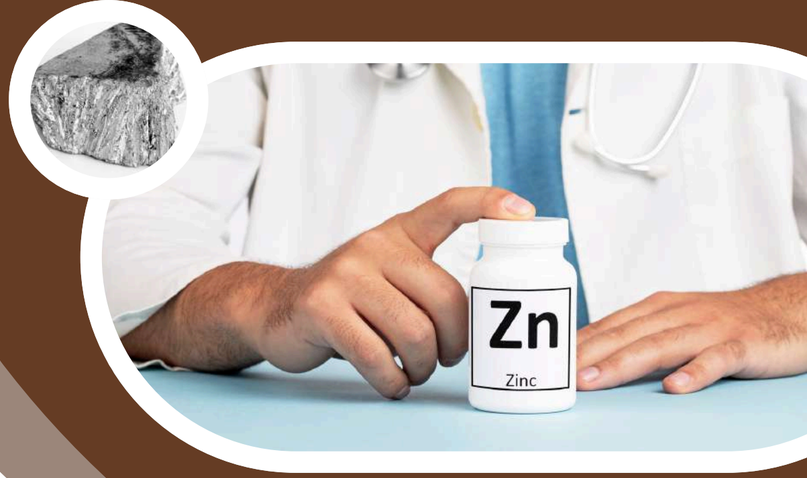

Lead: A Market Consolidating and Specializing

Lead's future is not about volume growth but specialization within a circular economy.

- **Energy Storage:** The lead-acid battery is evolving.

  1. Advanced Lead-Acid Batteries (ALAB): Technologies like Carbon-enhanced lead-acid and UltraBattery are improving cycle life and partial state of charge performance, making them competitive for micro-hybrid vehicles (Start-Stop) and some renewable energy storage applications.
  2. Data Centers & 5G: The exponential growth in data centers and 5G infrastructure requires highly reliable backup power, a core strength of VRLA (Valve-Regulated Lead-Acid) batteries.

- **The Circular Economy:** Lead-acid batteries boast a 99% recycling rate in most developed countries. This makes lead one of the most sustainable and circular materials, a powerful narrative in a green-focused world.

BRB GROUP

Zinc: A Metal with a Brighter Future

Zinc's future is more dynamic, with several growth vectors.

- **Green Infrastructure:** Global trends in urbanization, renewable energy projects (e.g., solar farm structures), and electric vehicle manufacturing all require vast amounts of corrosion-protected steel, driving galvanized zinc demand.
- **Zinc-Ion Batteries:** A promising and safer alternative to lithium-ion for large-scale grid storage. They use abundant, non-flammable materials (zinc, water-based electrolyte) and are cheaper. This is a potentially massive future market.
- **Zinc as a Micronutrient:** "Hidden Hunger" (micronutrient deficiency) is a global health issue. Zinc biofortification of crops (e.g., zinc-enriched wheat and rice) is a growing agricultural practice to combat this, increasing demand for zinc sulfate fertilizers.
- **New Chemical Applications:**
  - Zinc-Air Batteries: Used in hearing aids and being developed for longer-duration grid storage and EVs.
  - Zinc Oxide in Rubber: Continuous demand from the tire industry.
  - Sunscreens: Zinc oxide is a popular physical (mineral) UV blocker.

BRB GROUP

Challenges & Conclusion

- **Lead's Challenge:** Its primary challenge remains its toxicity. The market will continue to be shaped by stringent environmental, health, and safety regulations. Its long-term fate is tied to the internal combustion engine, though its recycling story is a major strength.

- **Zinc's Challenge:** It is subject to the cyclical nature of the construction and steel industries. New mine supply can be volatile, leading to periods of surplus and deficit.

Conclusion:

Lead and zinc, ancient partners from the earth, are on divergent but stable paths. Lead has successfully navigated the phase-out from gasoline and paint to become a highly specialized, circular commodity centered on energy storage. Zinc, with its irreplaceable role in protecting steel and promising new applications in batteries and agriculture, is poised for more robust, demand-driven growth, closely tied to global infrastructure and the green energy transition. The global market for both will continue to be dominated by Asia, with China's policies and economic health remaining the single most important factor.

BRB GROUP

ANTIMONY

Antimony is a gray metalloid used mainly in flame retardants, alloys, and batteries. Globally, it's produced largely by China, Russia, and Tajikistan, and is considered a critical mineral for modern technologies.

In **Pakistan,** antimony deposits are found in Balochistan (especially Qila Saifullah and Chagai). Production is limited but holds export potential.
Overall, antimony is an important industrial and strategic metal with growing demand in energy and electronics sectors.

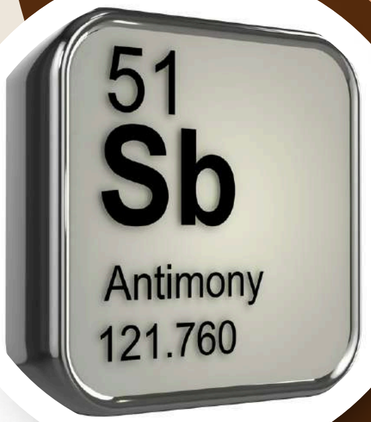

BRB GROUP

Antimony: The Strategic Element of Fire and Fortification

Antimony (chemical symbol Sb, from Stibium) is a lustrous, silvery, metalloid element known for its unique combination of brittleness and flame-retardant properties. Often overlooked compared to more common metals, it is a critical mineral for modern industry and national defense.

Full Information & Fundamental Properties

- **Atomic Number:** 51
- **Appearance:** Silvery, lustrous, grey metalloid. It is hard and brittle.
- **Key Properties:**
  - **Flame Retardancy:** Its most significant modern use. Antimony trioxide (Sb_2O_3) acts as a synergist with halogenated compounds, forming a dense smoke that smothers fires.
  - **Hardening Agent:** When alloyed with lead, it significantly increases the metal's hardness and strength. This is the basis for Lead-Antimony batteries.
  - **Low Coefficient of Friction:** Its alloys, like Babbitt metal (used in bearings), are resistant to galling.
  - **Expansion on Solidification:** Unlike most substances, antimony expands as it cools from a liquid to a solid. This property is useful in type metal for producing sharp, detailed casts.

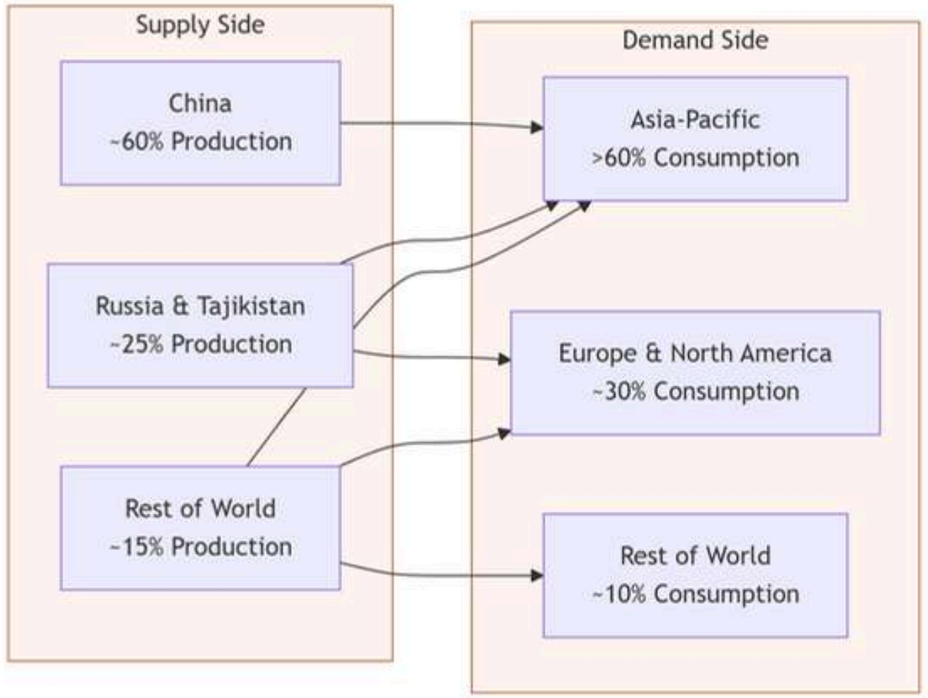

BRB GROUP

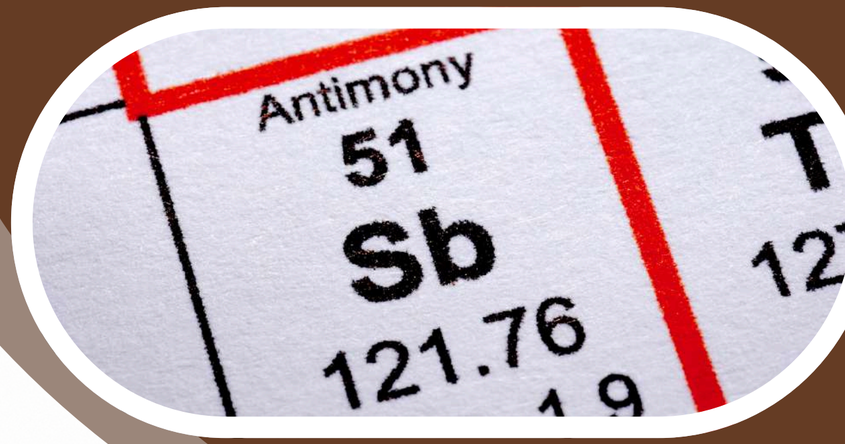

2. Historical Perspective: From Alchemy to Industry

The history of antimony is a fascinating journey through cosmetics, alchemy, and the birth of modern chemistry.

Ancient Beginnings (c. 3000 BC - 500 AD)

- **Early Use in Cosmetics:** The most common antimony mineral, Stibnite (Sb_2S_3), was used in ancient Egypt, Mesopotamia, and Rome as kohl, a black pigment for eye makeup. This served both aesthetic and medicinal purposes, believed to protect against eye infections.
- **"The Monk-Killer":** In the medieval period, alchemists were fascinated by antimony. A popular, though likely apocryphal, story tells of a Basel monk who died after consuming a potion containing antimony. The element was thus nicknamed "the monk-killer". Its toxicity was recognized but poorly understood.

The Alchemical Era (c. 1500 - 1700)

- **"The Triumphal Chariot of Antimony":** The definitive alchemical text on the element was published in the 17th century, attributed to the mythical Basil Valentine. This book detailed the preparation of antimony and its compounds, moving beyond mysticism toward practical chemistry.
- **Medicine and Purging:** Antimony compounds, particularly tartar emetic (antimony potassium tartrate), were used as powerful emetics (to induce vomiting). It was a standard, if dangerous, part of the medical toolkit for centuries.

BRB GROUP

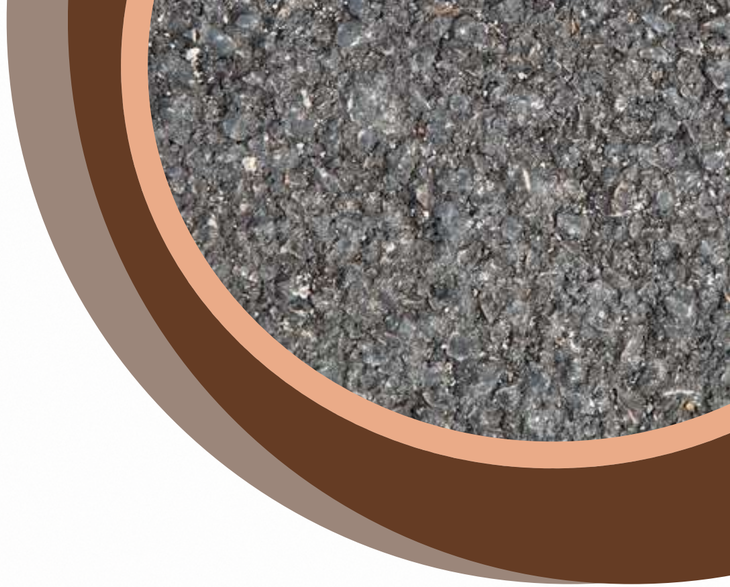

The Industrial Revolution (18th - 19th Centuries)

- **Printing Revolution:** The discovery that an alloy of lead, tin, and antimony (**type metal**) expanded upon cooling and produced sharp, durable typefaces was crucial for the printing press, enabling the mass production of books and newspapers.
- **Ammunition:** Antimony's hardening effect on lead made it essential for producing consistent, spherical shrapnel and musket balls.

The 20th Century: The Age of the Battery and Plastics

- **The Automotive Boom:** The invention and mass adoption of the lead-acid battery created the single largest demand for antimony. The lead-antimony grid in batteries provides structural strength and improves deep-cycle performance.
- **Flame Retardants:** With the rise of synthetic polymers (plastics) in everything from electronics to children's toys, the demand for effective flame retardants skyrocketed. Antimony trioxide became a critical, non-replaceable component in this sector.

3. Modern Uses and Applications

Antimony's applications are diverse but concentrated in a few key areas:

Flame Retardants (~55-60% of global consumption): Sb_2O_3 is used in plastics, textiles, rubber, and coatings for electronics, building materials, and aircraft/seating.

Lead-Antimony Batteries (~30% of consumption): Primarily used in lead-acid batteries for vehicles (SLI - Starting, Lighting, Ignition) and for uninterruptible power supplies (UPS). The trend is towards lower antimony content or calcium-based alloys, but the market remains massive.

Chemicals & Catalysts: Used in the production of PET plastic (as a catalyst) and in the manufacturing of glass, ceramics, and pigments.

Metallurgy:
- Solders: Used in some lead-free solders.
- Ammunition: Still used in some projectiles.
- Semiconductors: Antimony is used in the production of diodes and infrared detectors.

Other Uses: Decolorizing agent in glass manufacturing, and an opacifier in ceramics.

BRB GROUP

4. Global and Regional Market Analysis

The global antimony market is characterized by high geographical concentration and strategic concerns.

Global Market Overview (2023-2024)

- **Market Size:** Valued at approximately **USD 2.5 - 3.0 billion** in 2023. Expected to grow at a CAGR of around 4-6% through the next decade.
- **Global Production:** ~**150,000 - 180,000 metric tons** per year (concentrate).
- **Key Drivers:**
  - Demand for flame-retardant plastics from construction and electronics.
  - Automotive industry growth in emerging economies (batteries).
  - Stringent fire safety regulations globally.
- **Key Challenges:**
  - Supply Concentration & Geopolitical Risk: China's dominance creates vulnerability.
  - Environmental and Health Concerns: Mining and processing can release toxicants, leading to stricter regulations.
  - Volatile Prices: The market is small and opaque, leading to significant price swings.

BRB GROUP

Regional Market Breakdown

Supply Side (Production & Reserves):

China

The undisputed leader, accounting for **~55-65%** of global mine production and over **80%** of antimony trioxide processing. It also holds the largest reserves. Chinese export quotas and policies directly influence global prices.

Russia & Tajikistan

The second-largest producing region, primarily from the RUSAL and Anzob mines. Tajikistan is a significant and stable supplier.

Bolivia

Has large historical reserves and is attempting to revitalize its mining sector.

Australia, Canada, USA

Have known deposits and are actively exploring to develop domestic supply chains for strategic reasons. The US designates antimony as a **Critical Mineral.**

Demand Side (Consumption):

Asia-Pacific

The largest consuming region, driven by China's massive manufacturing base for plastics, batteries, and electronics. **>60%** of global consumption.

Europe & North America

Mature but significant markets. Demand is driven by stringent fire safety standards in construction, transportation (aircraft, cars), and electronics. There is a strong focus on recycling.

Rest of the World

Growing demand in regions like India and Southeast Asia, linked to industrialization and automotive growth.

BRB GROUP

5. New Opportunities and Future Outlook

The future of antimony lies in both securing its supply and expanding its high-tech applications.

Strategic Re-shoring and Diversification:

- **Opportunity:** Western nations and their allies are actively funding exploration and development of antimony projects outside of China (e.g., in Australia, Canada, Turkey). This is a major geopolitical and investment opportunity.
- **Example:** The Stibnite Gold Project in Idaho, USA, aims to be the sole domestic producer of antimony.

Recycling (Urban Mining):

- **Opportunity:** Antimony is readily recyclable from lead-acid batteries (over 99% recycling rate in many countries) and from end-of-life electronics. Improving the recycling of flame-retardant plastics is a key area of research. This creates a "circular economy" for the metal.

Next-Generation Batteries:

- **Opportunity:** While its role in lead-acid batteries may decline, antimony is being researched for **Liquid Metal Batteries** (e.g., Ambri's calcium-antimony battery) for large-scale grid energy storage. It is also a component in the anodes of some Lithium-Ion battery chemistries.

BRB GROUP

5. New Opportunities and Future Outlook

Advanced Electronics and Semiconductors:

- **Opportunity:** Indium Antimonide (InSb) and other antimonides are important compound semiconductors. They are used in high-speed transistors, infrared detectors (night vision, thermal imaging), and spintronics. This is a high-value, niche market with growth potential.

Catalysis and Green Chemistry:

- **Opportunity:** Research is ongoing into using antimony-based catalysts for more efficient and environmentally friendly chemical processes, including new polymerizations and pollution control.

CONCLUSION

Antimony has journeyed from the eyeliner pots of ancient queens to the circuit boards of modern smartphones. Its unique properties make it irreplaceable in key sectors like flame retardancy and energy storage. The market is at a pivotal point, grappling with supply chain vulnerabilities while simultaneously exploring exciting new technological frontiers. Its status as a critical mineral ensures that antimony will remain a strategically significant element for the foreseeable future.

BRB GROUP

OVERVIEW

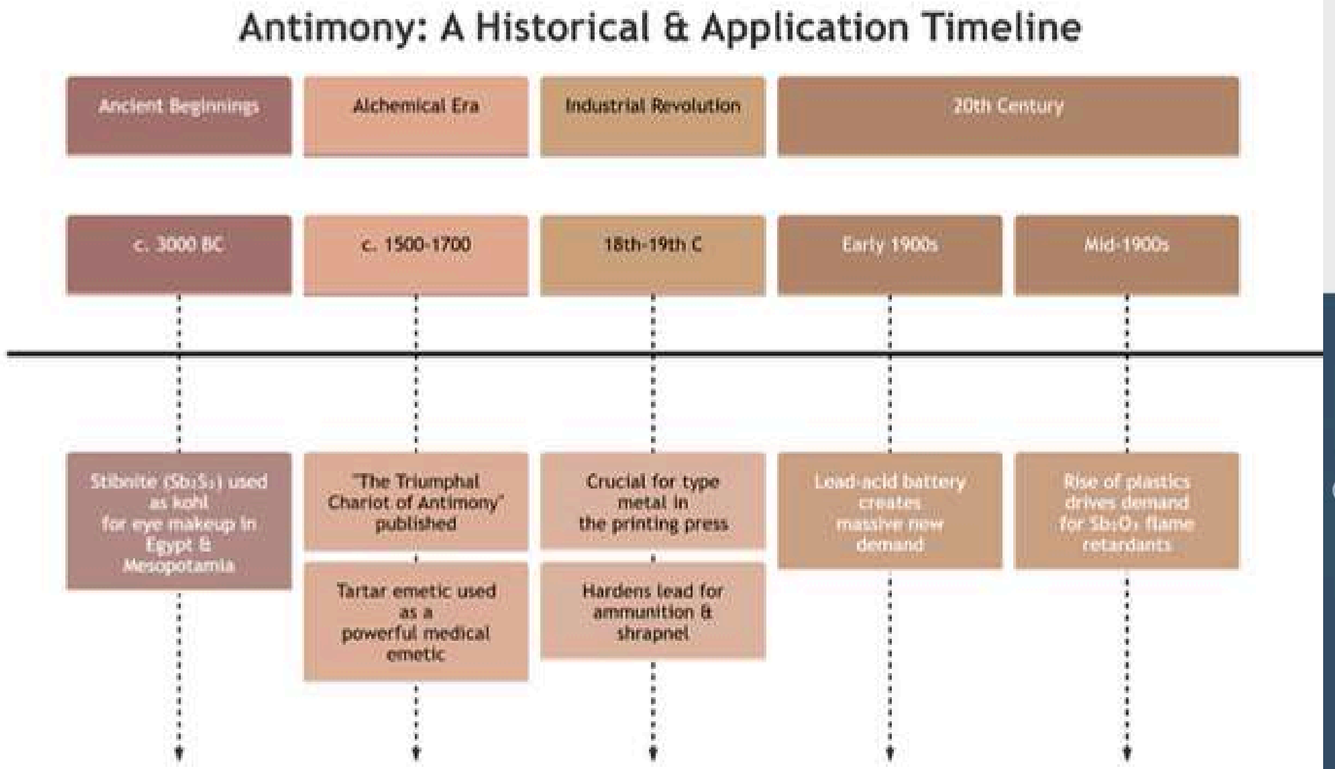

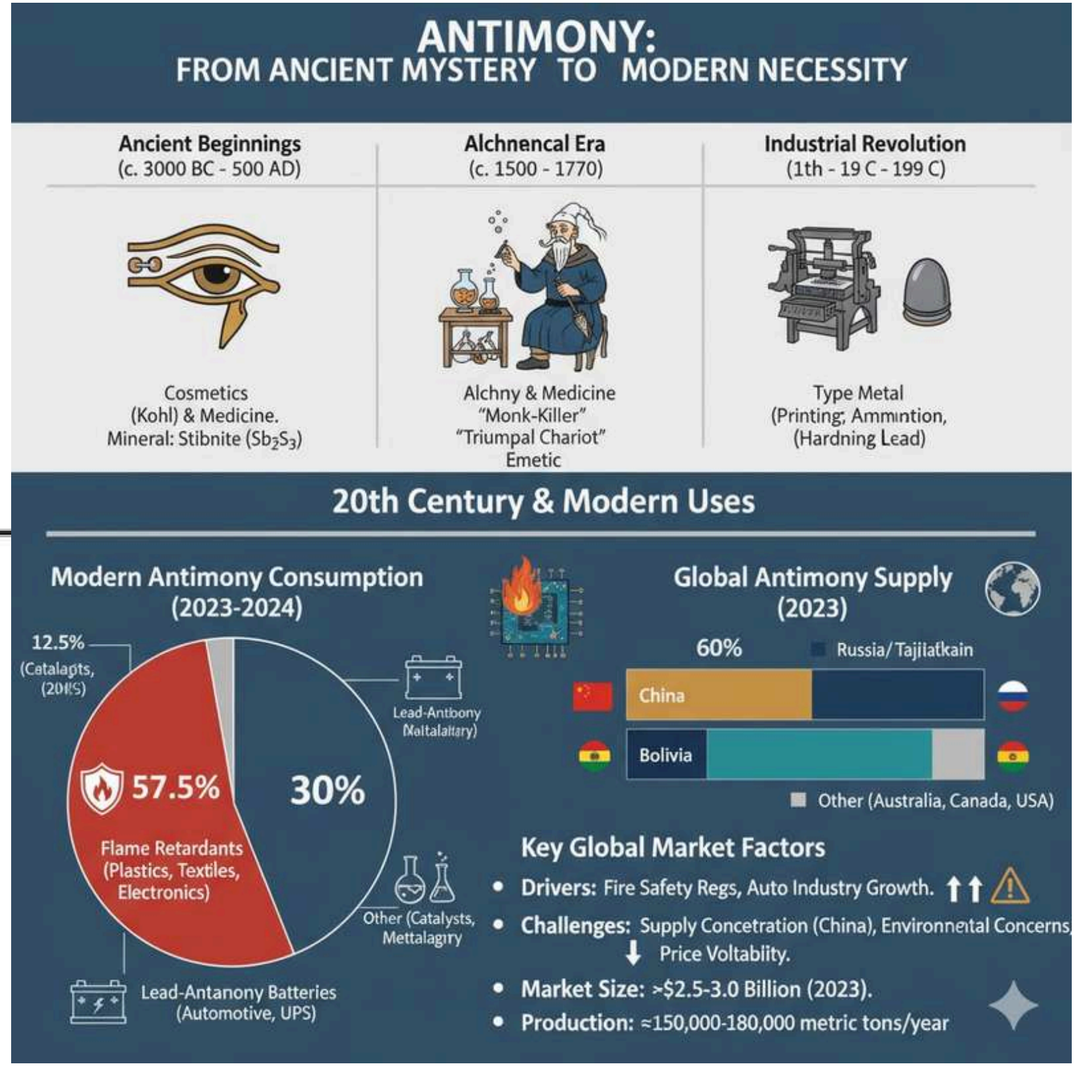

BRB GROUP

MOLYBDENUM

Molybdenum (Mo) is a silvery-white, high-melting-point transition metal, crucial for modern industry due to its unique properties: extreme heat resistance, high strength, and corrosion resistance.

Molybdenum is a critical industrial metal used primarily to strengthen steel for construction, tools, and pipelines. Globally, China dominates both production and consumption. In Pakistan, there is no domestic molybdenum mining; the country relies entirely on imports to supply its steel, oil, and gas industries. However, significant potential exists for future production as a valuable by-product from the massive Reko Diq copper-gold project in Balochistan, which could eventually transform Pakistan from a consumer into a producer.

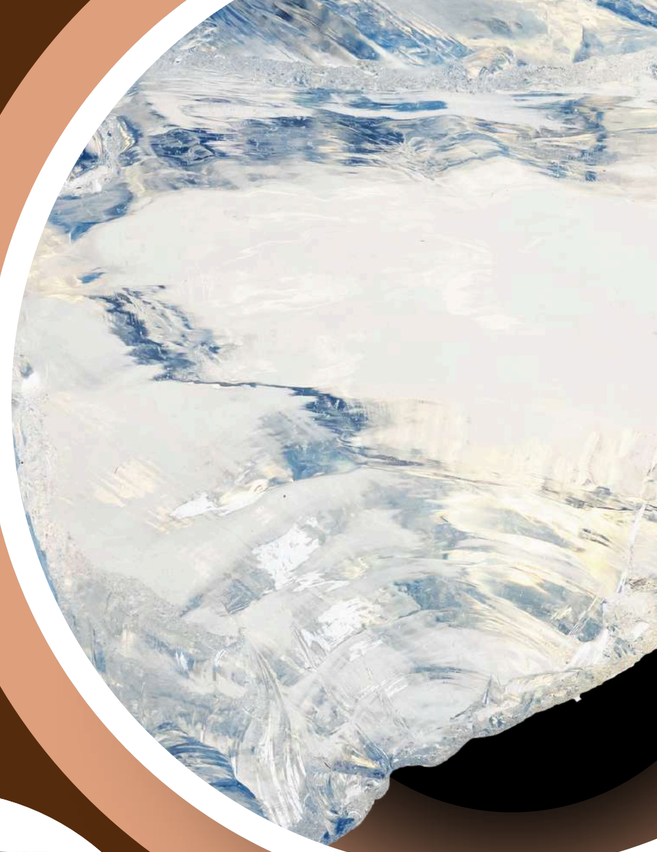

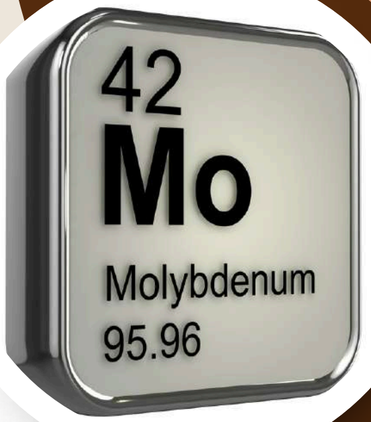

BRB GROUP

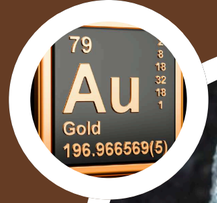

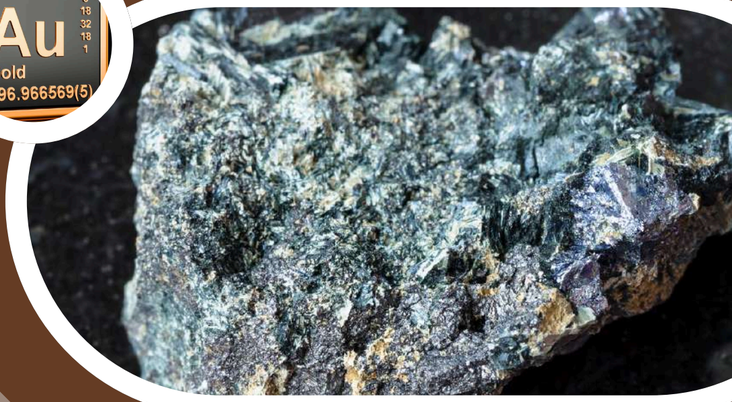

1. Historical Perspective

The history of molybdenum is a journey from mistaken identity to a critical strategic metal.

Early Confusion (Ancient Times - 18th Century)

- **The Name:** The name "molybdenum" comes from the Ancient Greek word molybdos, meaning "lead." This is because the mineral molybdenite (MoS_2) was commonly confused with and used interchangeably with galena (lead sulfide) and graphite due to its similar black, flaky appearance.
- **Limited Use:** Its primary use was as a solid lubricant or for making pencils, a role later taken over by graphite.

Discovery and Isolation (Late 18th Century)

- **Distinguished from Lead and Graphite:** In 1778, Swedish chemist Carl Wilhelm Scheele successfully distinguished molybdenite from graphite by treating it with nitric acid, producing a white residue he called molybdic acid. He correctly hypothesized that it was a distinct element.
- **First Isolation:** In 1781, Peter Jacob Hjelm reduced molybdic acid with carbon, obtaining an impure powder of the metallic element for the first time, which he named "molybdenum."

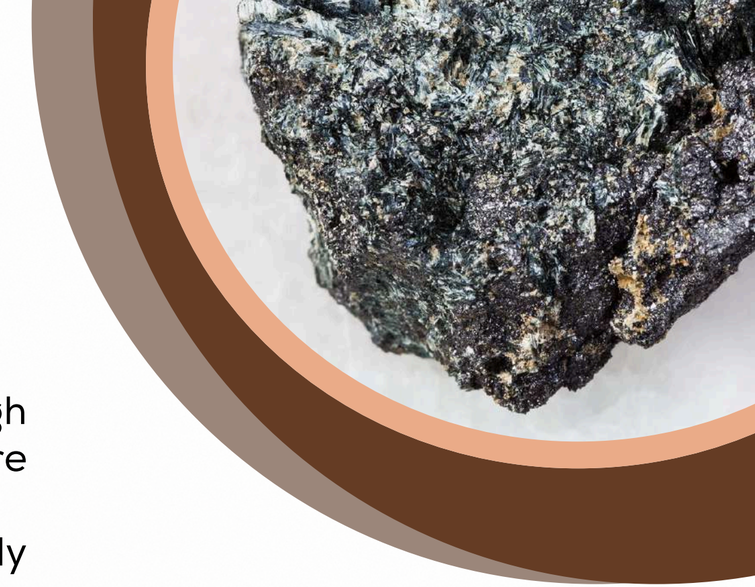

The 19th Century: Scientific Curiosity

- For most of the 19th century, molybdenum remained a laboratory curiosity. Its high melting point (2,623°C or 4,753°F) made it difficult and expensive to process in pure form.
- Small quantities were occasionally used in alloys, but its potential was largely untapped.

The 20th Century: Te Birth of an Industrial Metal

- **The Game Changer:** World War I: The demand for armor plate and high-strength steel for military applications skyrocketed. It was discovered that adding molybdenum to steel created alloys that were stronger, tougher, and more heat-resistant than traditional carbon steel. The famous British tank, "Little Willie," used molybdenum steel. This was the catalyst for its first major industrial boom.
- **The Rise of the Climax Mine:** In 1918, the Climax mine in Colorado, USA, began large-scale production. For decades, it became the world's single largest source of molybdenum, so dominant that its production levels could influence global prices. The "Climax" brand became synonymous with the metal itself.
- **Interwar and World War II:** The use of molybdenum expanded into high-speed tool steels, automotive alloys, and, crucially, in the emerging aviation and chemical processing industries. Its use in superalloys for jet engines and gas turbines further cemented its strategic importance.
- **Post-War Boom:** The post-war economic expansion saw molybdenum use grow in oil and gas pipelines, construction, automotive manufacturing, and chemical plants.

BRB GROUP

Late 20th Century to Present: Diversification and Globalization

- **By-product Recognition:** Major copper mines (like those in Chile and Peru) were found to have significant molybdenum as a by-product. This changed the supply dynamics, making molybdenum production heavily dependent on copper market economics.
- **China's Emergence:** Starting in the late 20th century and accelerating in the 21st, China emerged as the world's largest producer, consumer, and exporter of molybdenum, fundamentally reshaping the global market.
- **Technological Niche Applications:** Its use expanded into high-tech areas like electronics (thin-film transistors), nuclear energy, and advanced catalysts.

The History of Molybdenum at a Glance

Era	Period	Key Events & Significance
Early Confusion	Ancient Times - 18th Century	• Name Origin: From Greek molybdos (lead).
		• Mistaken Identity: Confused with lead ore and graphite.
		• Use: As a dry lubricant or in pencils.
Discovery & Isolation	Late 18th Century	• 1778: C.W. Scheele chemically distinguishes it as a new element.
		• 1781: P.J. Hjelm first isolates the metal, naming it Molybdenum.
Scientific Curiosity	19th Century	• Remained a laboratory curiosity due to its extremely high melting point.
		• Potential for industrial use was largely untapped.
Birth of an Industrial Metal	Early - Mid 20th Century	• WWI: Catalyst for use in armor plate and high-strength steel alloys.
		• 1918: Climax Mine opens, becoming the world's dominant source.
		• WWII & Post-War: Expansion into aviation, tools, chemicals, and infrastructure.
Diversification & Globalization	Late 20th Century - Present	• Supply Shift: Major by-product of copper mining (e.g., in Chile, Peru).
		• Market Shift: China emerges as the dominant producer and consumer.
		• New Uses: Expansion into electronics, catalysts, and nuclear technology.

BRB GROUP

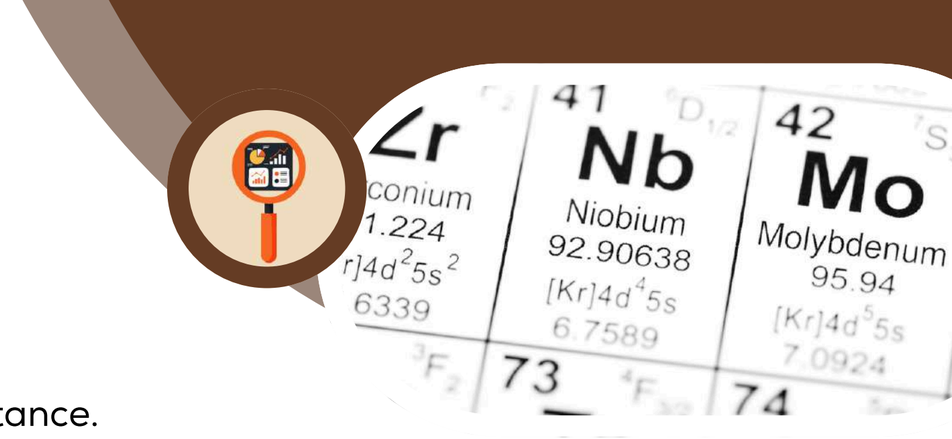

2. Uses and Applications

Over 80% of all molybdenum is used as an alloying agent in steel and iron. Its key properties it imparts are strength, toughness, creep resistance, and corrosion resistance.

A. Steel Alloys (The Major Application)

- **Structural Steel & Stainless Steel (~35%):** Used in buildings, bridges, pipelines, and pressure vessels. The most common grade is ASTM A572. In stainless steels (e.g., 316, 317), it dramatically improves resistance to pitting corrosion from chlorides, making it essential for marine environments and chemical plants.
- **Tool & High-Speed Steels (~25%):** Used for drills, saws, dies, and molds. Molybdenum allows these tools to retain their hardness and strength at the high temperatures generated during high-speed machining.
- **Cast Irons & Superalloys:** Improves strength and wear resistance in cast iron engine blocks and cylinder heads. In nickel-based superalloys, it is critical for jet engine turbine blades and other extreme-temperature applications.

B. Chemicals (~10%)

- **Catalysts:** The second-largest chemical use. Molybdenum-based catalysts are essential in the petrochemical industry for desulfurizing petroleum, removing sulfur to create cleaner-burning fuels.
- **Lubricants:** Molybdenum disulfide (MoS_2) is a superb solid lubricant used in high-temperature and high-pressure environments where oils and greases fail (e.g., in spacecraft, car CV joints).
- **Pigments:** Used to create orange and red pigments for paints, inks, and plastics.
- **Corrosion Inhibitors:** Used in cooling water systems and industrial processes.

BRB GROUP

C. Other Applications

- **Electronics & Semiconductors:** Molybdenum is used in thin-film transistors (TFTs) for LCD screens due to its good electrical conductivity and thermal stability.
- **Agriculture:** Sodium molybdate is used as a micronutrient fertilizer in soils deficient in molybdenum, which is essential for nitrogen fixation in legumes.
- **Medical:** Used in certain medical implants and devices due to its biocompatibility.

MOLYBDENUM
The Industrial Strength Metal

Application Distribution

80%	10%	10%
Steel & Iron Alloys	Chemical Applications	Other Applications

Key Properties

- Extreme Strength
- Heat Resistance (2,623°C melting point)
- Corrosion Resistance
- Excellent Alloying Agent
- Thermal Stability

BRB GROUP

3. Global Market

The global molybdenum market is characterized by its tight link to the steel industry and its production as a by-product of copper mining.

Global Supply (Production)

- **Total Production:** Approximately **600-650 thousand** metric tons (as Mo content) per year.

Key Producers

Chile

The second-largest producer, almost entirely as a by-product of its massive copper mining industry.

China

The undisputed leader, accounting for ~45-50% of global production. Dominance is due to vast domestic reserves and large-scale steel production.

United States

Historically the leader, now the third-largest producer. The primary source is the Henderson mine in Colorado (a primary mine) and by-product from copper mines like Bingham Canyon.

Peru

A significant producer, also as a by-product of copper mining.

Mexico & Armenia

Other notable producers.

BRB GROUP

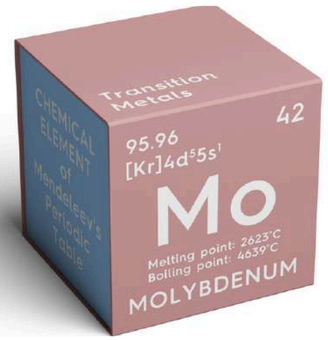

Global Demand (Consumption)

Demand is a direct reflection of global industrial and construction activity, especially in China.

Key Consumers

China

The largest consumer, using over 30% of global supply in its massive domestic steel and construction industries.

Europe

A major consumer, particularly for high-grade stainless steel and engineering applications (Germany, Italy, France).

United States

A significant consumer for its oil & gas, aerospace, and automotive sectors.

Japan & South Korea

A significant consumer for its oil & gas, aerospace, and automotive sectors.

Market Dynamics & Price Drivers

Steel Production: The single biggest driver of molybdenum demand.

Chinese Policy: China's environmental policies, export quotas, and domestic stockpiling decisions have a massive impact on global supply and prices.

Copper Market: Since ~50% of supply is a copper by-product, a slowdown in copper mining directly reduces molybdenum supply, potentially tightening the market.

Global Economic Health: Recessions or booms in construction, energy, and manufacturing directly affect demand.

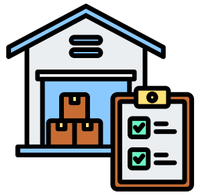

Inventory Levels: Stockpiles held by producers, governments, and consumers can buffer or exacerbate price swings.

BRB GROUP

4. Regional Market Analysis

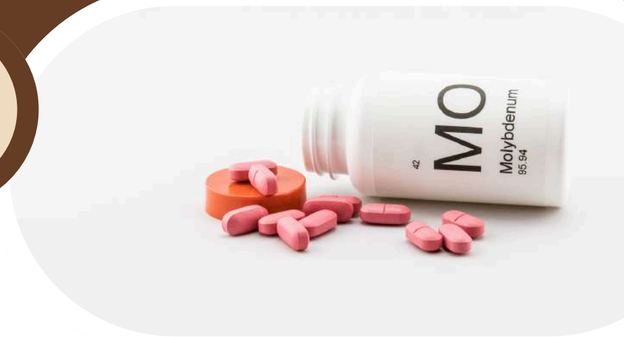

Asia-Pacific (Dominant Region)

- **China:** The epicenter of the molybdenum universe. It is a net exporter but its growing domestic consumption is reducing its export surplus. The market is heavily influenced by state-owned enterprises and government policy.
- **Japan & South Korea:** Mature, high-value markets. They are major importers of molybdenum concentrates and ferromolybdenum for their high-tech steel industries. Demand is stable but linked to global export markets for their manufactured goods.

North America (Mature Market)

- **United States:** A balanced market with significant domestic production and consumption. The market is sophisticated, with pricing often based on published indexes like Platts MW Dealer Oxide. Demand is driven by the aerospace, defense, and energy sectors.
- **Canada:** A smaller producer and consumer, with some mining activity in British Columbia.

Europe (Stable, High-Value Market)

- A major consumption region with limited primary production (some in Armenia, which is often linked to the European market). The region has a strong demand for high-performance stainless steels from its automotive, chemical, and engineering sectors. The market is price-sensitive and competitive.

BRB GROUP

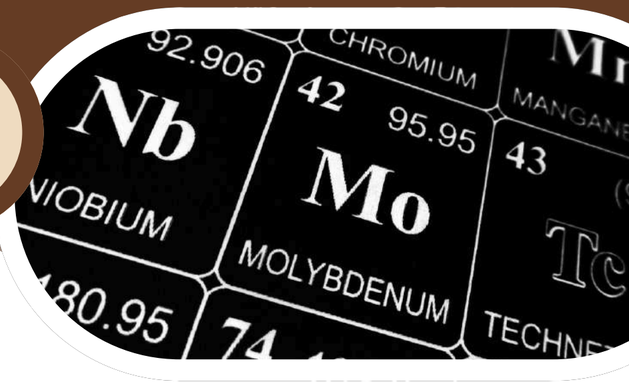

5. Molybdenum in Pakistan: Context and Potential

Pakistan's relationship with molybdenum is primarily that of a consumer and a potential future producer, rather than a current significant player in the global market.

Current Status: Consumption and Imports

- **No Primary Production:** As of now, Pakistan has no commercial production or mining of molybdenum. There are no operational primary molybdenum mines.

- **Total Import Dependence:** Pakistan meets its entire industrial demand for molybdenum through imports. These imports come in various forms:
  - **Ferromolybdenum (FeMo):** A common alloy additive for steel mills.
  - **Molybdenum Oxide (Tech-Ox):** Used by chemical and metallurgical industries.
  - **Molybdenum Metal and Articles:** Imported for specific engineering applications.

Key Consuming Sectors in Pakistan

1. **Steel Industry:** The primary consumer. Local steel manufacturers producing alloy and stainless steels for construction, automotive parts, and tools import ferromolybdenum to enhance the strength and corrosion resistance of their products.
2. **Oil & Gas Sector:** Molybdenum-alloyed steels are used in drilling equipment, pipelines, and downhole tools where strength and corrosion resistance are critical, especially in the sour gas fields of Pakistan.
3. **Chemical and Fertilizer Industry:** A smaller volume is used as a catalyst in certain chemical processes and, potentially, in the production of micronutrients for fertilizers.
4. **Engineering and Tooling:** Industries involved in manufacturing machinery, dies, and cutting tools use molybdenum-containing steels.

BRB GROUP

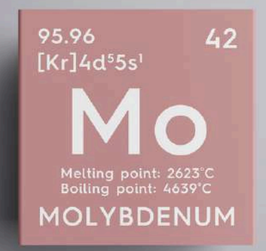

Future Potential: Exploration and Resources

The most significant prospect for molybdenum in Pakistan lies in the Reko Diq copper-gold project in Balochistan.

Reko Diq as a By-Product: The massive Reko Diq ore body is primarily a copper-gold deposit. However, such porphyry copper deposits are often associated with significant amounts of molybdenum. Feasibility studies and resource estimates for Reko Diq have confirmed the presence of molybdenum.

Economic Potential: If and when the Reko Diq project becomes operational, molybdenum could be produced as a valuable by-product. This would not only reduce Pakistan's import bill but could also position it as a minor exporter, generating additional foreign revenue. The economic viability is tied to the main copper extraction process.

Other Prospects: Other copper-rich regions in Balochistan and in the Chagai Belt may also hold potential for by-product molybdenum, though they are less defined than Reko Diq.

Challenges and Outlook for Pakistan

Challenges:

- **Lack of Mining Infrastructure:** Establishing the complex processing required to separate molybdenum from copper concentrate is capital-intensive.
- **Policy and Investment:** Consistent and transparent mining policies are needed to attract the foreign investment necessary to develop projects like Reko Diq.
- **Security Concerns:** Especially in resource-rich Balochistan.

Outlook: In the short to medium term, Pakistan will remain a net importer. The long-term outlook hinges heavily on the successful development of the Reko Diq project, which could transform Pakistan from a pure consumer to a producer, integrating it into the global molybdenum supply chain.

BRB GROUP

Summary Table: Molybdenum at a Glance (Incl. Pakistan)		
Aspect	Global Context	Pakistan's Context
Production	China, Chile, USA, Peru.	None. Potential future by-product from Reko Diq copper project.
Consumption	Global steel industry.	100% import-dependent. Consumed by local steel, oil & gas, and tooling industries.
Key Uses	Alloy steel, catalysts, chemicals.	Alloy steel for construction and manufacturing is the primary use.
Market Role	Major global trade.	Small, price-taker consumer in the global market.
Future	Linked to global steel demand & green tech.	High potential tied to mining development (Reko Diq). High uncertainty due to investment and policy challenges.

Conclusion

Globally, molybdenum is a well-established strategic metal. For Pakistan, it represents both a current necessity for industry and a significant untapped economic opportunity. The future of molybdenum in Pakistan is intrinsically linked to the fate of its massive mineral resources, particularly in Balochistan.

BRB GROUP

WHAT ARE RARE EARTH ELEMENTS?

Rare Earth Elements (REEs) are a group of 17 chemically similar metallic elements, comprising the 15 lanthanides on the periodic table (atomic numbers 57-71), plus scandium (21) and yttrium (39). Despite their name, they are relatively abundant in the Earth's crust, but their "rarity" comes from the fact they are rarely found in concentrated, economically exploitable deposits and are difficult to separate from one another.

They are often divided into two sub-groups:

- **Light Rare Earth Elements (LREEs):** Lanthanum (La), Cerium (Ce), Praseodymium (Pr), Neodymium (Nd), Promethium (Pm), Samarium (Sm).
- **Heavy Rare Earth Elements (HREEs):** Europium (Eu), Gadolinium (Gd), Terbium (Tb), Dysprosium (Dy), Holmium (Ho), Erbium (Er), Thulium (Tm), Ytterbium (Yb), Lutetium (Lu), Scandium (Sc), and Yttrium (Y). HREEs are generally less abundant and more critical for high-tech applications.

BRB GROUP

1. Historical Perspective

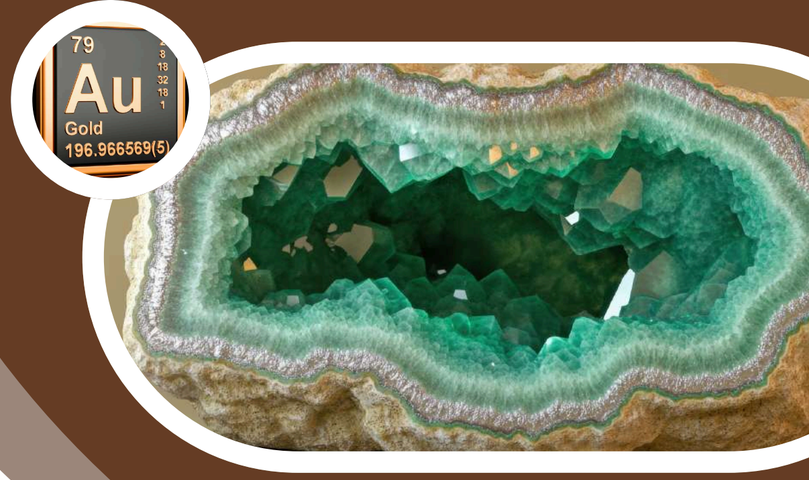

The history of REEs is a journey from scientific curiosity to geopolitical and technological necessity.

Phase 1: Discovery and Early Isolation (1787 - 1940s)

- **1787:** The first rare earth mineral, gadolinite, was discovered in a quarry in Ytterby, Sweden. The village's name became the root for yttrium, terbium, erbium, and ytterbium.
- **1794:** Johan Gadolin, a Finnish chemist, identified an "unknown earth" in the mineral, marking the official discovery of the first rare earth.
- **19th Century:** A long and painstaking period of discovery followed. Chemists like Carl Gustaf Mosander spent decades isolating the individual elements from their oxide mixtures ("earths"). The development of new techniques like fractional crystallization was crucial.
- **Key Characteristic:** This era was purely scientific. There were no significant commercial applications.

Phase 2: The First Commercial Applications (Early 1900s - 1960s)

- **Gas Mantles:** The first major application was the Welsbach mantle, invented in the 1880s but widely commercialized in the early 20th century. A thorium-cerium oxide mesh, when heated by a gas flame, would glow with a brilliant white light, illuminating streets and homes.
- **Flint for Lighters:** The property of cerium to produce sparks when struck (pyrophoricity) led to its use in "flints" for cigarette lighters and other ignition devices.
- **Phosphors for Color TV:** The post-WWII television boom created massive demand. Europium (red) and to a lesser extent, yttrium (red) and terbium (green), were essential for creating the vibrant colors in cathode ray tube (CRT) television and computer screens. This was the first "high-tech" application that drove REE mining.

BRB GROUP

Phase 3: The Age of High-Tech and the Rise of China (1960s - 2010)

- **Mountain Pass (USA):** The Mountain Pass mine in California, discovered in 1949, became the world's dominant source of REEs from the 1960s to the 1980s, driven largely by the color TV boom.
- **Catalysts & Polishing:** New applications emerged:
  - **Catalytic Cracking:** Lanthanum and cerium became vital catalysts in petroleum refineries to produce high-octane gasoline.
  - **Automotive Catalytic Converters:** Ceria-based compounds were used to reduce vehicle emissions.
  - **Glass Polishing:** Cerium oxide became the premier material for precision polishing of glass, including lenses and LCD screens.
- **The Rise of China:** In the 1980s and 1990s, China identified REEs as a strategic resource. With lower labor costs, less stringent environmental regulations, and state-backed investment, Chinese production (primarily from the Bayan Obo deposit in Inner Mongolia) became vastly more economical.
- **The "China Shock":** By the early 2000s, China's low prices had forced most other mines, including Mountain Pass (which closed in 2002), out of business. By 2010, China controlled over 95% of global REE production.

Phase 4: Geopolitical Wake-Up Call and Diversification (2010 - Present)

- **2010 Crisis:** A diplomatic dispute between China and Japan led China to unofficially embargo REE exports to Japan. This sent shockwaves through global supply chains, causing prices to skyrocket and highlighting the world's dangerous dependency on a single supplier.
- **Global Response:** This event was a catalyst for change. Governments and companies worldwide initiated strategies to:
  - **Re-open old mines:** Mountain Pass was revived (though it still sends its concentrate to China for separation).
  - **Explore new deposits:** Projects were accelerated in Australia (Mount Weld), Myanmar, and other countries.
  - **Develop recycling programs:** Efforts began to recover REEs from electronic waste (e-waste).
  - **Invest in alternatives:** Research into materials that could substitute for REEs in some applications increased.

BRB GROUP

Current Era: The focus is on building resilient, diversified, and environmentally sustainable supply chains outside of China, driven by the demands of the clean energy transition.

3. Modern Uses of Rare Earth Elements

REEs are now critical for a vast array of modern technologies. Their unique magnetic, luminescent, and electrochemical properties make them irreplaceable in many cases.

Application Sector	Key REEs Used	Specific Uses
Permanent Magnets	Neodymium (Nd), Praseodymium (Pr), Dysprosium (Dy), Terbium (Tb)	The largest and most critical application. Used in:
		• Electric Vehicles (EVs): High-power, lightweight motors.
		• Wind Turbines: Generators for direct-drive turbines.
		• Consumer Electronics: Hard disk drives, speakers, headphones, smartphones.
		• Defense: Guidance systems, drones, sonar.
Catalysts	Lanthanum (La), Cerium (Ce)	• Automotive Catalytic Converters: Reducing harmful emissions.
		• Petroleum Refining: Fluid catalytic cracking to produce gasoline.
Phosphors	Europium (Eu), Terbium (Tb), Yttrium (Y)	• LEDs & Fluorescent Lamps: Creating specific wavelengths of light (red, green).
		• Displays: Legacy use in CRTs, still used in some specialized displays.
Batteries	Lanthanum (La), Cerium (Ce)	• Nickel-Metal Hydride (NiMH) Batteries: Used in some hybrid vehicles and consumer electronics.
Glass & Polishing	Cerium (Ce), Lanthanum (La)	• Polishing Compounds: For precision glass (eyeglasses, phone screens, mirrors) and semiconductors.
		• Glass Additives: UV protection, color correction.
Metallurgy	Lanthanum (La), Cerium (Ce), Mischmetal	• Alloying Agents: To improve the strength and workability of steel, magnesium, and aluminum.
Ceramics	Yttrium (Y), Samarium (Sm)	• Zirconia Stabilizers: For high-temperature ceramics, sensors, and wear-resistant parts.
Medical	Gadolinium (Gd), Lutetium (Lu)	• MRI Contrast Agents: Gadolinium-based compounds.
		• Radiation Therapy: Lutetium for targeted cancer treatment.

BRB GROUP

4. The Global and Regional Market

The global molybdenum market is characterized by its tight link to the steel industry and its production as a by-product of copper mining.

Global Market Overview (as of 2023-2024)

Market Size: The global REE market was valued at approximately USD 7-9 billion in 2023 and is projected to grow at a CAGR of 8-12% to reach over USD 15-20 billion by 2030, driven by the clean energy transition.

Key Drivers

- **The Green Energy Transition:** The explosive growth of EVs and wind energy is the single biggest driver, demanding vast quantities of NdFeB magnets.
- **Digitalization & Defense:** Ongoing demand for consumer electronics and advanced military technologies.
- **Government Policies:** Subsidies for EVs and renewable energy (e.g., US Inflation Reduction Act, EU Green Deal) directly stimulate REE demand.

Key Challenges

- Supply Chain Concentration: The separation and magnet manufacturing capacity is still heavily concentrated in China.
- Environmental Impact: Mining and processing REEs are chemically intensive, generating radioactive tailings and wastewater, leading to permitting and social license hurdles.
- Price Volatility: Geopolitical tensions and supply-demand imbalances can cause significant price swings.

BRB GROUP

4. The Global and Regional Market

	Region/Country	Role & Status	Key Projects/Players
	China	**The Dominant Player.**	• Bayan Obo (world's largest known deposit)
		• Production: ~70% of global mine production (down from 95% in 2010).	• China Northern Rare Earth (Group) High-Tech Co., Ltd.
		• Processing/Separation: Controls ~85-90% of global capacity.	• China Minmetals Rare Earth Co., Ltd.
		• Magnet Production: Controls ~90% of global NdFeB magnet production.	
		• Strategy: Shifting from raw exporter to a value-added manufacturer. Has implemented production quotas and export controls to manage resources and environmental impact.	
	United States	**Seeking Strategic Independence.**	• Mountain Pass (MP Materials) - Only active mine; ships concentrate to China.
		• Production: One active mine. Heavily reliant on China for separation and magnet manufacturing.	• MP Materials is building a separation facility and magnet plant in Texas.
		• Strategy: Government is actively funding new projects and processing facilities via the Defense Production Act and Inflation Reduction Act. Focus is on building a complete domestic supply chain.	• Lynas Rare Earths (Australia) is building a separation facility in Texas with US govt support.
	Myanmar	**Significant but Unstable Supplier.**	Primarily small-scale, artisanal mines feeding concentrate to Chinese processors.
		• Production: Has become a major source of HREEs, but mining is often informal and linked to conflict zones.	
		• Issue: Exports are frequently disrupted by political instability and border closures, creating price volatility.	
	Australia	**Major Producer & Reliable Partner.**	• Mount Weld (Lynas Rare Earths) - World's largest source of REEs outside China. Lynas operates a separation plant in Malaysia.
		• Production: Home to one of the world's highest-grade REE deposits.	• Iluka Resources (developing the Eneabba project).
		• Strategy: A key partner for the US and EU in diversifying supply chains. Focuses on integrated production from mine to separated oxides.	
	European Union (EU)	**Ambitious but Nascent.**	• Kiruna (Sweden) - LKAB has discovered a large deposit in the Arctic.
		• Production: Minimal mining. Highly dependent on imports for raw materials and finished magnets.	• Norra Kärr (Sweden) - Deposit with significant HREEs.
		• Strategy: The European Critical Raw Materials Act aims to boost domestic extraction, processing, and recycling. Actively funding projects across the continent.	• Various recycling R&D initiatives.
	Rest of World	**Emerging Potential.**	• Serra Verde (Brazil) - In production, focusing on HREEs.
		• Brazil, Vietnam, India, Canada, Greenland, Tanzania all have known deposits at various stages of exploration and development.	• Tanbreez (Greenland) - Large deposit under development.

BRB EXPLORATION (PVT) LTD.

Unlocking the Earth's Hidden Treasures

BRB GROUP

What Is Placer Gold

Definition:

Placer gold means gold that has broken away from the main rock where it was formed and settled somewhere else – usually in rivers, streams, beaches, or valleys. It forms when the gold in rocks (called lode gold) is released through weathering and carried by water, wind, or gravity. Because gold is heavy, it settles in places where lighter materials like sand and gravel are washed away.

How It Forms:

- Rocks containing gold break down by rain, wind, and temperature changes.
- Rivers or streams carry gold particles away.
- The heavy gold settles at the bottom or in cracks of riverbeds and valleys.

Main Types of Placer Deposits:

- **Alluvial Placers:** Found in riverbeds and old stream channels. (Most common type)
- **Eluvial Placers:** Found on hillsides near the source rock.
- **Beach Placers:** Found on beaches where waves concentrate heavy minerals like gold.
- **Desert Placers:** Found where wind removes sand and dust, leaving heavy gold particles.
- **Paleo-Placers:** Very old, buried placers preserved in ancient rocks.

BRB GROUP

1. Historical Background

Ancient Times

Placer gold was the first type of gold discovered by humans thousands of years ago because it was easy to collect from rivers using simple tools like pans.

Famous Gold Rushes

- **California Gold Rush (1848–1855, USA):** Attracted hundreds of thousands of people.
- **Australian Gold Rush (1850s):** Turned Australia into a major gold-producing region.
- **Klondike Gold Rush (1896–1899, Canada):** Happened in freezing conditions but brought major development to northern Canada.
- **New Zealand and South African rushes:** Also important in the 19th century.

These gold rushes caused mass migration, created new towns, and boosted national economies – but also caused environmental damage and social disruption.

Mining Technology Over Time

- **Early methods:** Gold pan, cradle, sluice box – simple hand tools.
- **Hydraulic mining (1850s):** Powerful water jets used to wash away soil – very damaging to the environment.
- **Bucket dredges (late 1800s):** Large machines digging gold from rivers.
- **Modern mining:** Uses excavators, pumps, and environmentally safer equipment.

3. Uses of Gold

Traditional Uses

- **Jewelry:** About half of global gold demand is for ornaments and jewelry.
- **Investment:** People buy gold bars, coins, or keep it in banks as a safe asset.
- **Central Banks:** Hold gold as part of their reserves.
- **Decorative arts:** Used for luxury items and religious artifacts.

Modern Uses

- **Electronics:** Gold is used in mobile phones, computers, and circuit boards because it doesn't rust.
- **Dentistry:** Used in fillings and crowns (less common now).
- **Aerospace:** Used in spacecraft and satellites because it reflects heat.
- **Medical:** Used in certain treatments and diagnostic equipment.

Placer Gold's Role

Most gold today comes from hard-rock mines, but placer gold still contributes 10–20% of global production – mainly from artisanal and small-scale miners (ASM) who work in rivers and valleys, especially in Africa, South America, and Asia.

BRB GROUP

4. Global Market Overview

Production

- The world produces about 3,300 tons of gold each year.
- The top producers are China, Russia, Australia, Canada, and the USA.
- Placer mining is small in scale compared to hard-rock mining but still important in local economies.

Price History

- Gold prices have gone up steadily over time, especially in uncertain economies.
- In October 2025, gold prices hit a record high of over $3,800 per ounce, mainly because of inflation, global tensions, and central bank demand.

Demand and Supply (2024–2025)

- **Total demand:** Around 5,000 tons, led by jewelry and investment.
- **Central Banks:** Bought over 1,000 tons – showing strong global trust in gold.
- **Technology use:** Increased by 7% due to electronics growth.
- **Supply:** Slightly higher because of recycling and new projects.

Placer Share

Placer gold (mainly from small miners) makes up roughly 12–15% of new gold produced every year.

BRB GROUP

5. Regional Highlights

North America

- **Alaska (USA):** Still has many active placer gold mines in rivers and valleys.
- **Yukon (Canada):** Famous Klondike region continues small-scale placer mining.

South America

Peru, Brazil, Suriname: River mining is widespread but causes serious deforestation and mercury pollution in the Amazon. Governments are trying to regulate this.

Africa

Ghana, Sudan, and Burkina Faso: Many small placer operations. However, informal mining and illegal exports are common, causing environmental and social problems.

Asia

- **Russia:** Large-scale placer mining still happens in Siberia.
- **Mongolia:** Has major placer deposits; stricter laws now limit river damage and mercury use.

Oceania

- **Australia and New Zealand:** Historic gold rush regions. Most current mining is hard-rock, but small alluvial operations still exist.
- **Papua New Guinea:** Mix of industrial and small-scale placer gold mining.

BRB GROUP

6. Challenges and ESG (Environment, Social, Governance) Issues

Main Environmental Problems

Mercury Use:
- Small-scale miners often mix mercury with gold to form an alloy. Later, they burn the mercury away, which releases toxic fumes and pollutes rivers.
- → Estimated 2,000 tons of mercury are released every year.

River Damage:
- Dredging and washing away riverbanks destroy fish habitats and cause muddy water that affects communities.

Deforestation:
- In areas like the Amazon, forests are cleared to search for gold, damaging biodiversity.

Regulations and Laws

- Many countries signed the Minamata Convention to reduce mercury use.
- Some countries (like Ghana and Peru) are trying to legalize and organize small miners to control pollution and improve safety.

Artisanal vs. Industrial Mining

- Around 10–20 million people work in small-scale gold mining worldwide.
- It provides income but also leads to health risks, child labor, and unregulated trade.
- Programs like Fairmined Gold aim to certify responsibly mined gold.

BRB GROUP

7. Future Outlook

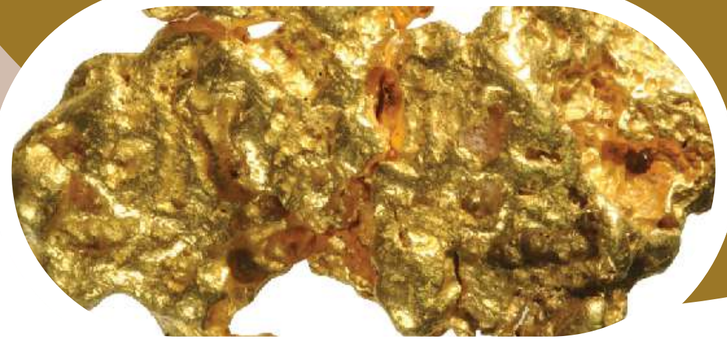

Positive Trends

- **High Prices:** Strong demand keeps placer mining profitable.
- **New Technology:**
  - Drones and ground radar help locate old river channels.
  - New mercury-free gold recovery methods (like the borax method) are safer.
  - Portable, eco-friendly equipment is being developed.

Risks

- Governments may ban or restrict river mining to protect the environment.
- Conflict zones and illegal operations could face trade restrictions.
- Increasing global regulations for “responsible gold” will make informal mining harder.

Opportunities

- Legal small-scale miners who follow environmental rules can sell their gold at higher prices.
- Old mining sites can be re-mined and restored, providing both profit and cleaner land.

8. Key Facts & Numbers

Category	Data / Estimate
World Mine Production (2024)	~3,300 tons
Top Producers	China, Russia, Australia, Canada, USA
Total Gold Demand (2024)	~4,974 tons
ASGM / Placer Contribution	12–20% of new gold
Gold Price (Oct 2025)	Over $3,800 per ounce
People in Small-Scale Mining	10–20 million

BRB GROUP

What Is Placer Gold/Alluvial Gold Mining ?

Placer mining is the mining of stream bed (alluvial) deposits for minerals. This may be done by open-pit **(also called open-cast mining)** or by various surface excavating equipment & methods.

Placer mining is frequently used for precious metals deposits **(particularly gold)** which is often found in alluvial deposits. “Deposits of sand and gravel in modern or ancient/current stream-river beds.

Types of Gold formation: (Hard Rock & Placer Gold)

Figure 1 Lode quartz vein with gold

BRB GROUP

Types of Placer Gold Deposits: (Illustrated Depictions-A)

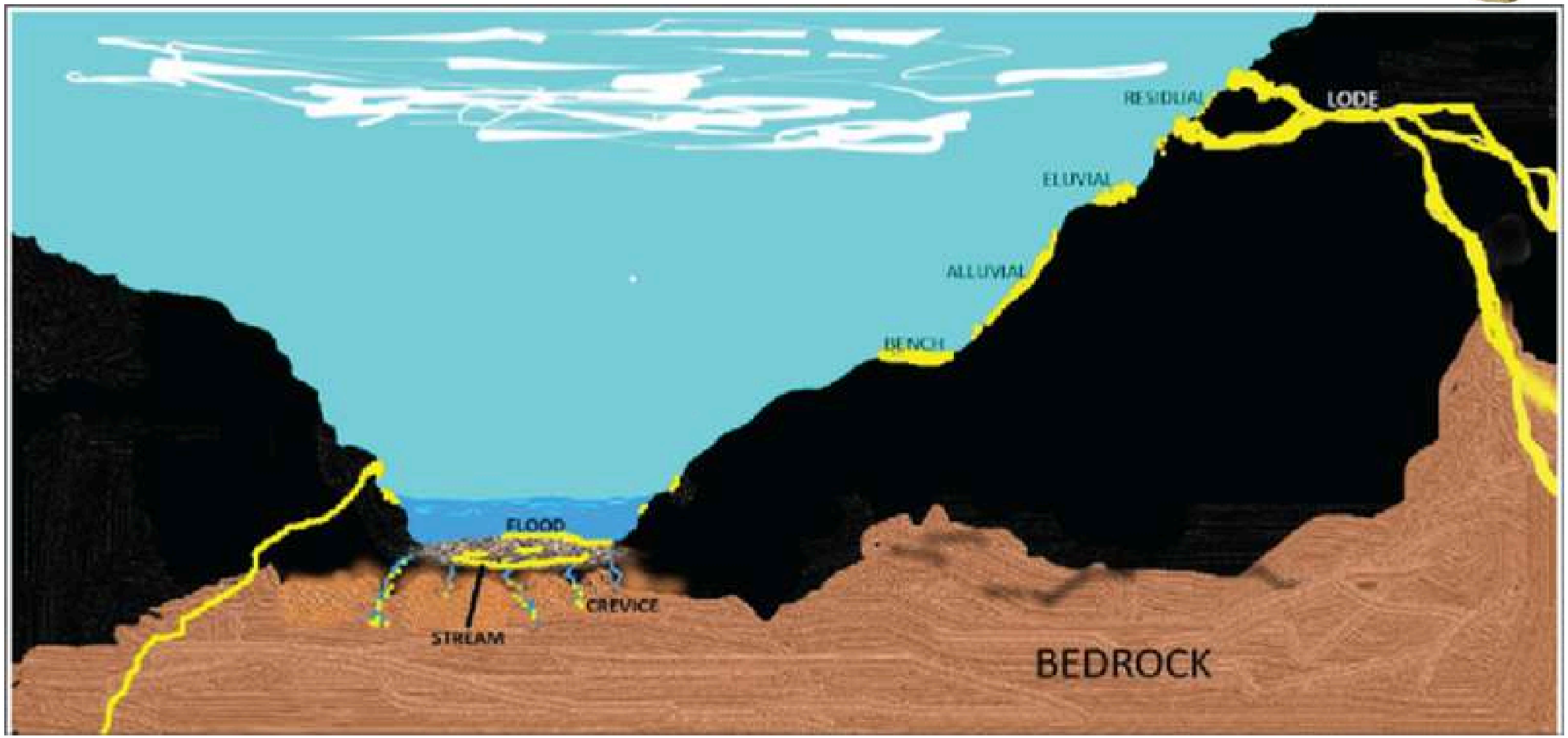

BRB GROUP

Types of Placer Gold Deposits: (Illustrated Depictions-B)

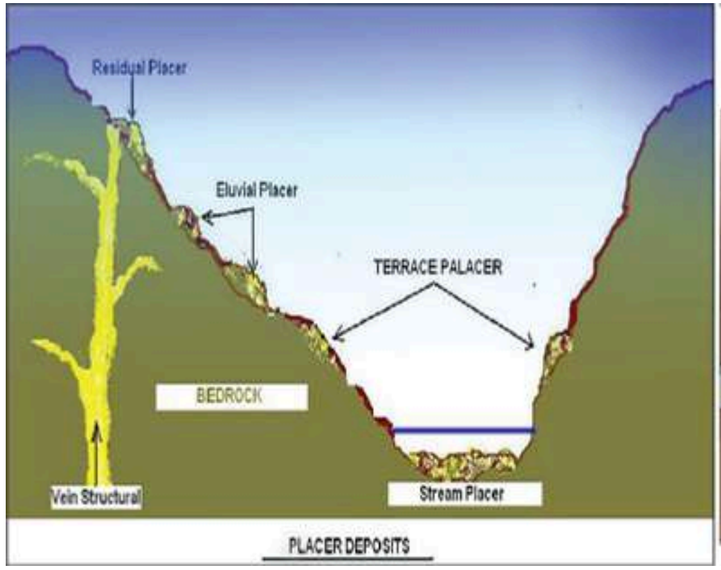

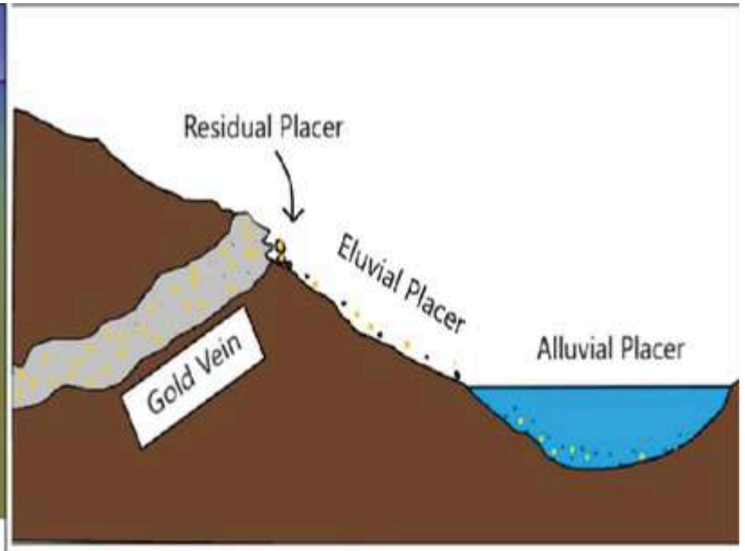

Types of Placer Deposits: (Illustrated Depictions-C)

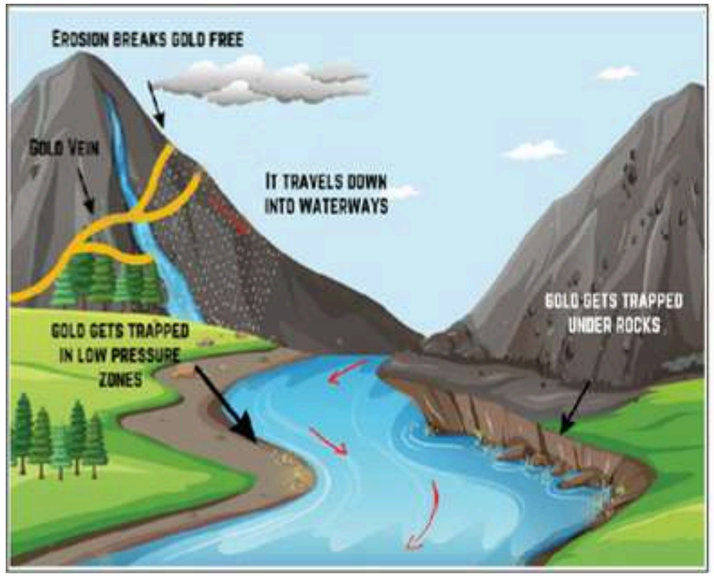

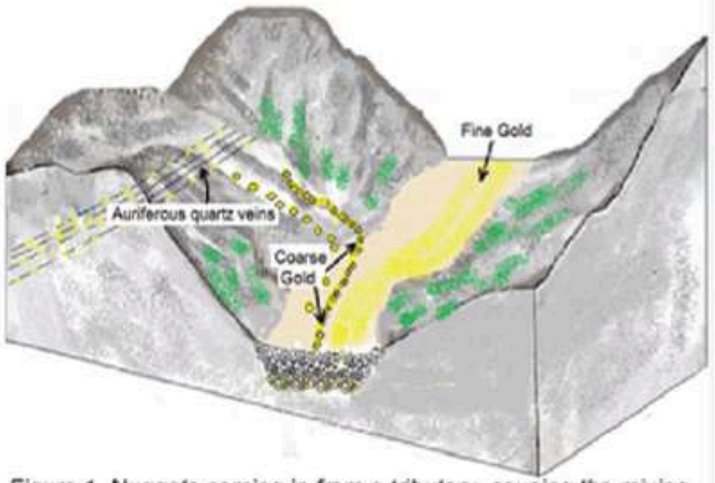

Figure 1. Nuggets coming in from a tributary, causing the mixing of coarse and fine gold.

Alluvial Placer/River Gold Formation (Illustration-D)

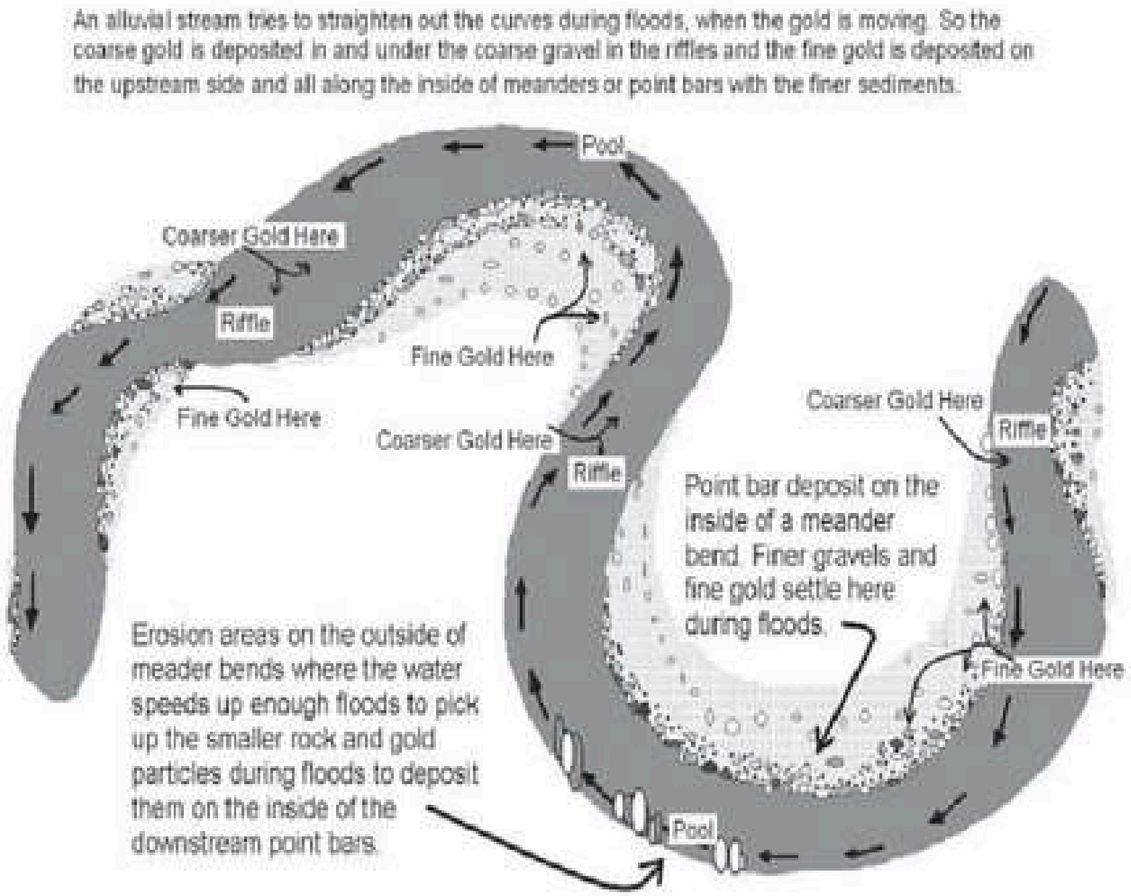

Alluvial Placer/River Gold Formation (Illustration-E)

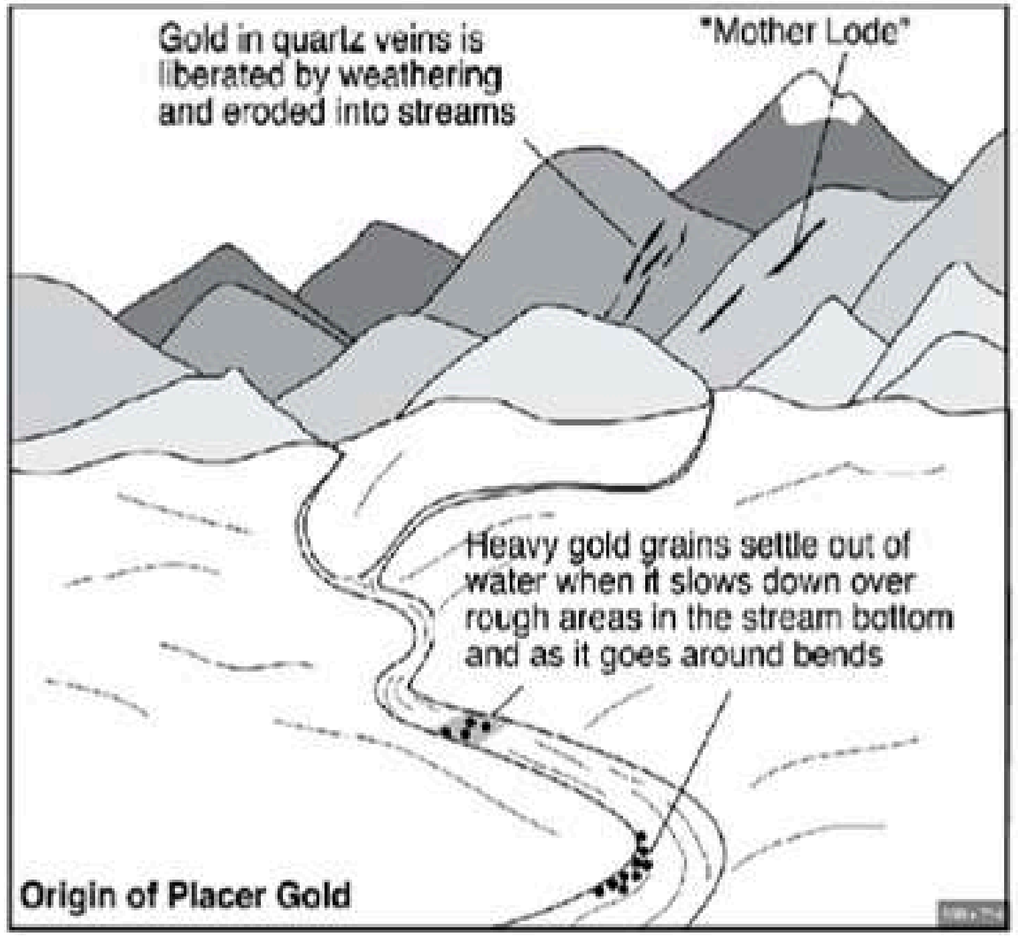

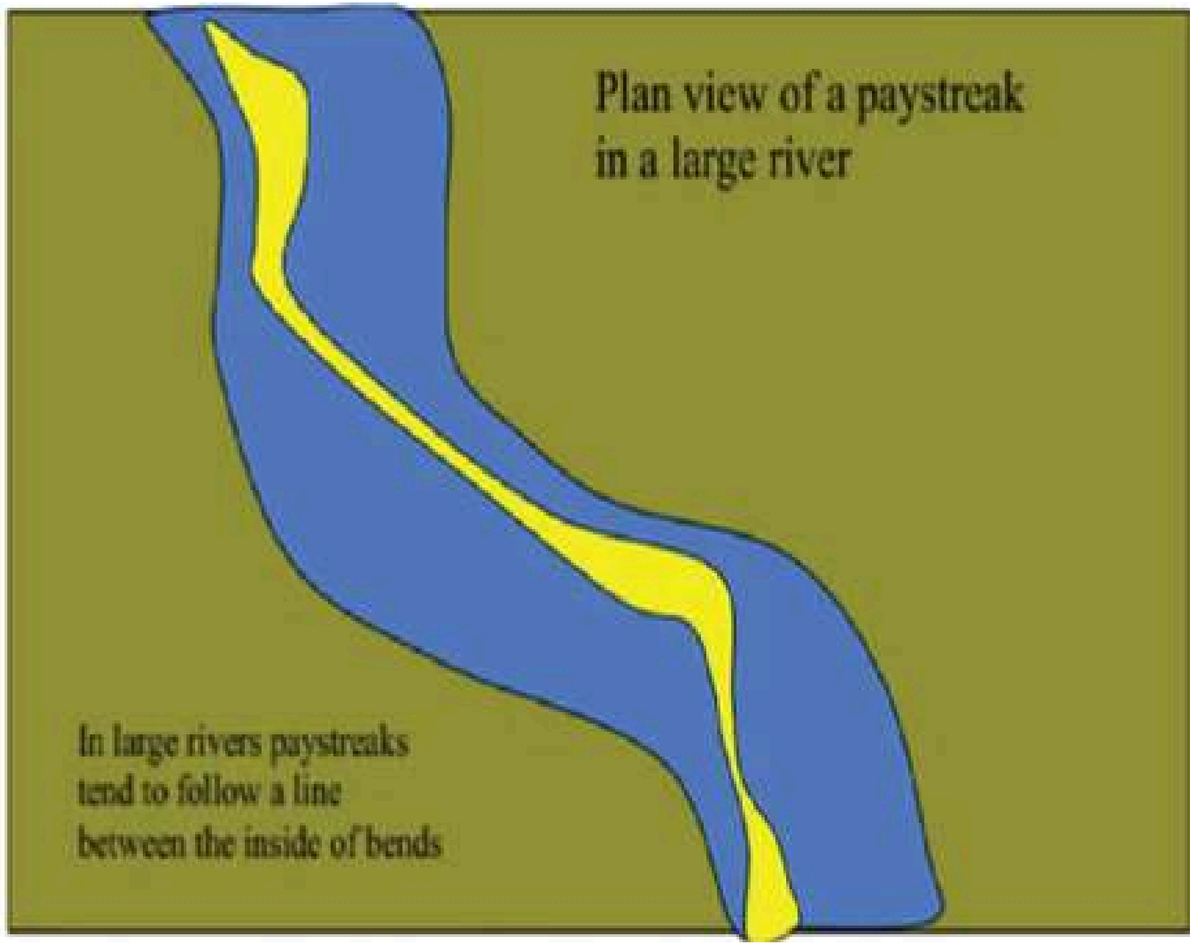

Alluvial Placer/River Gold Formation (Illustration-F)

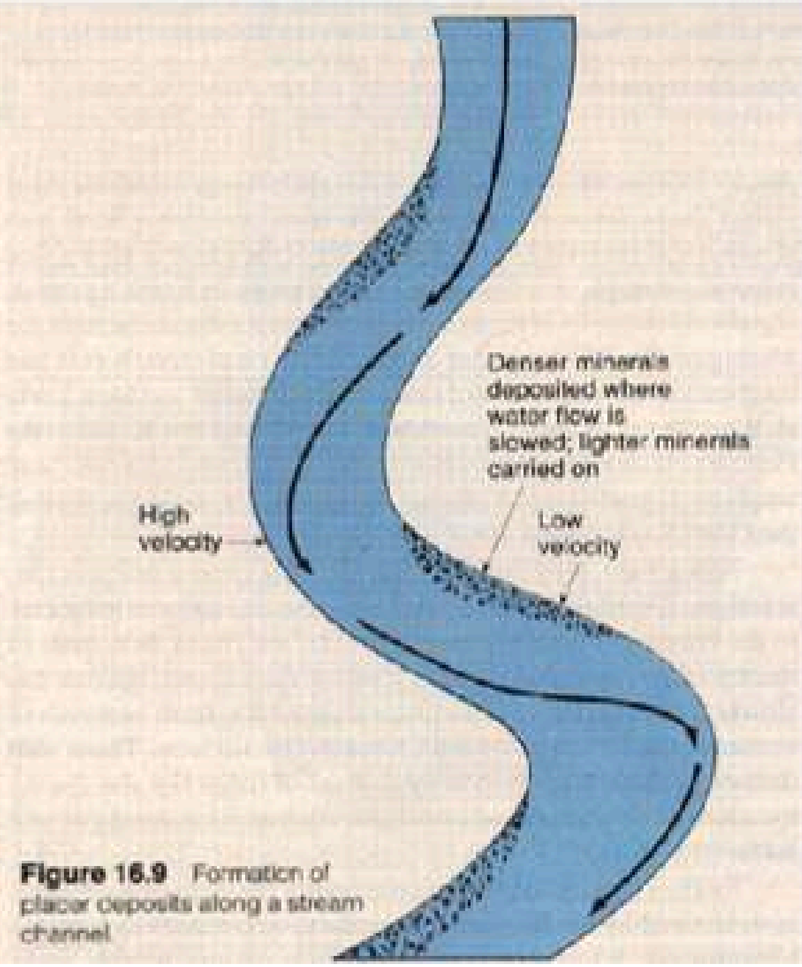

Figure 16.9 Formation of placer deposits along a stream channel

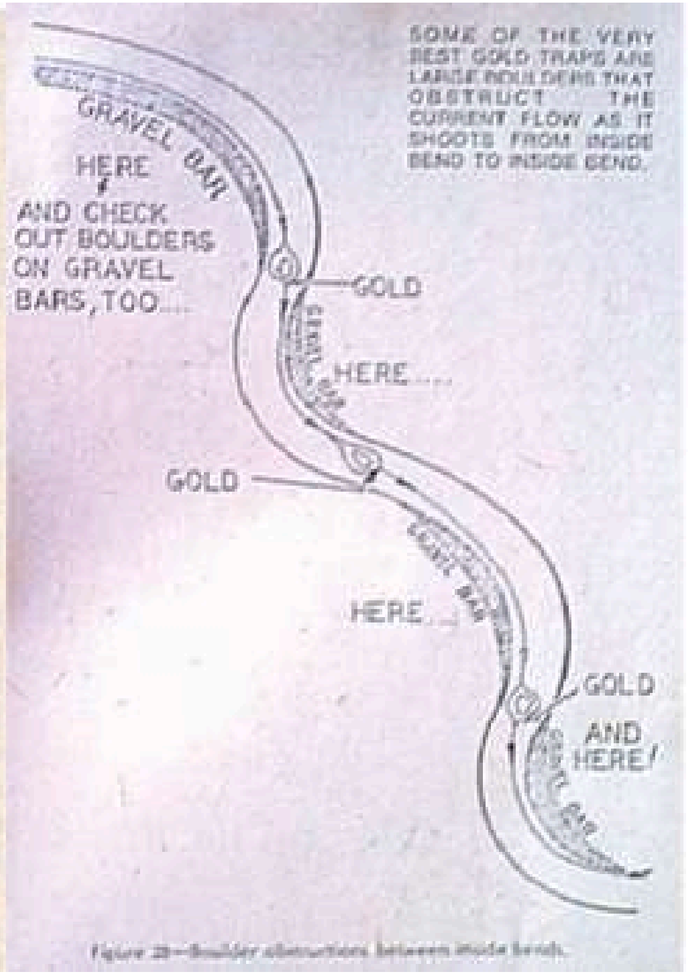

Alluvial Placer/River Gold Formation (Illustration-G)

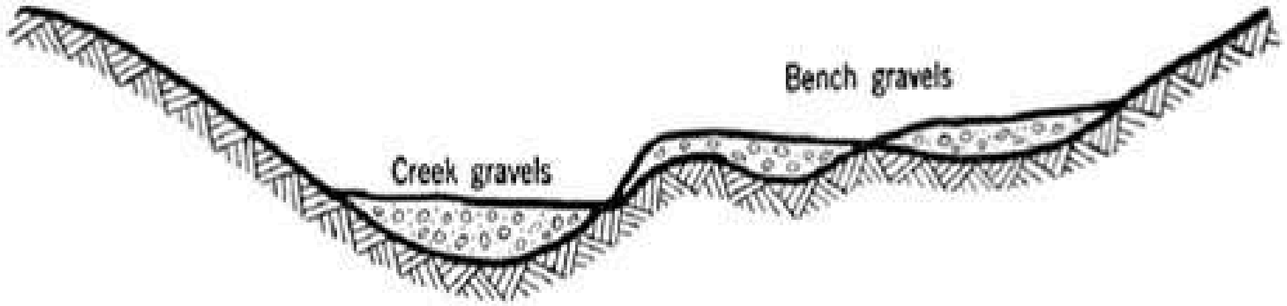

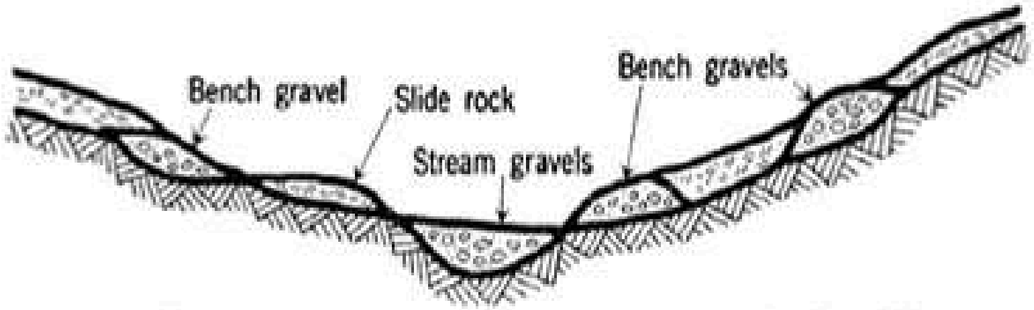

FIGURE 1.—Types of placer deposits (after Geological Survey).

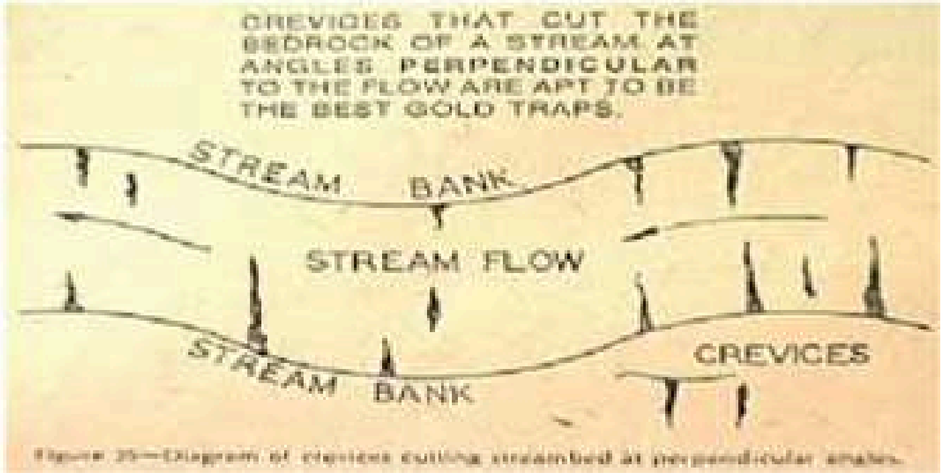

BRB GROUP

Alluvial Placer/River Gold Formation (Illustration-H)

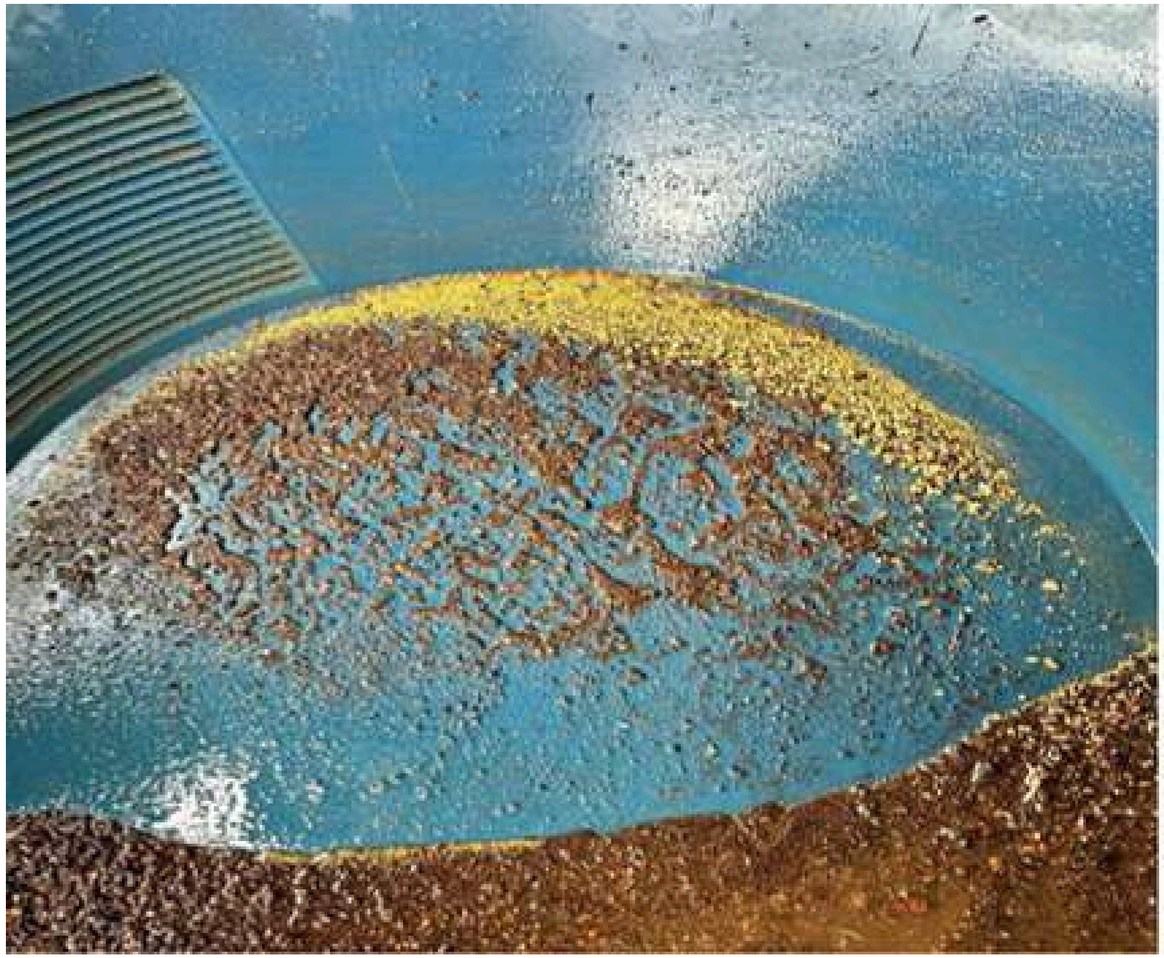

BRB GROUP

A Depiction Of What A Proper Modern Commercial Mechanized Placer Gold Mining Operation Looks Like...

BRB GROUP

Alluvial Placer Gold Mining Ops (BC-Canada)

▶ Heavy Machinery Deployed To Remove Topsoil Layer

▶ Excavator Exposing The Rich "Pay Dirt" Gravel Layer

Alluvial Placer Gold Mining (Modern Washplants)

▶ Modern Heavy Duty-High Performance Wash Plants In CA

▶ Excavator Feeding Material To Large Vibratory Washplant

Alluvial Placer Gold Mining (Modern Washplants)

▶ Heavy Duty-High Performance Wash Plants In BC, Canada

▶ Wheel Loader Feeding Material To Large Vibratory Washplant

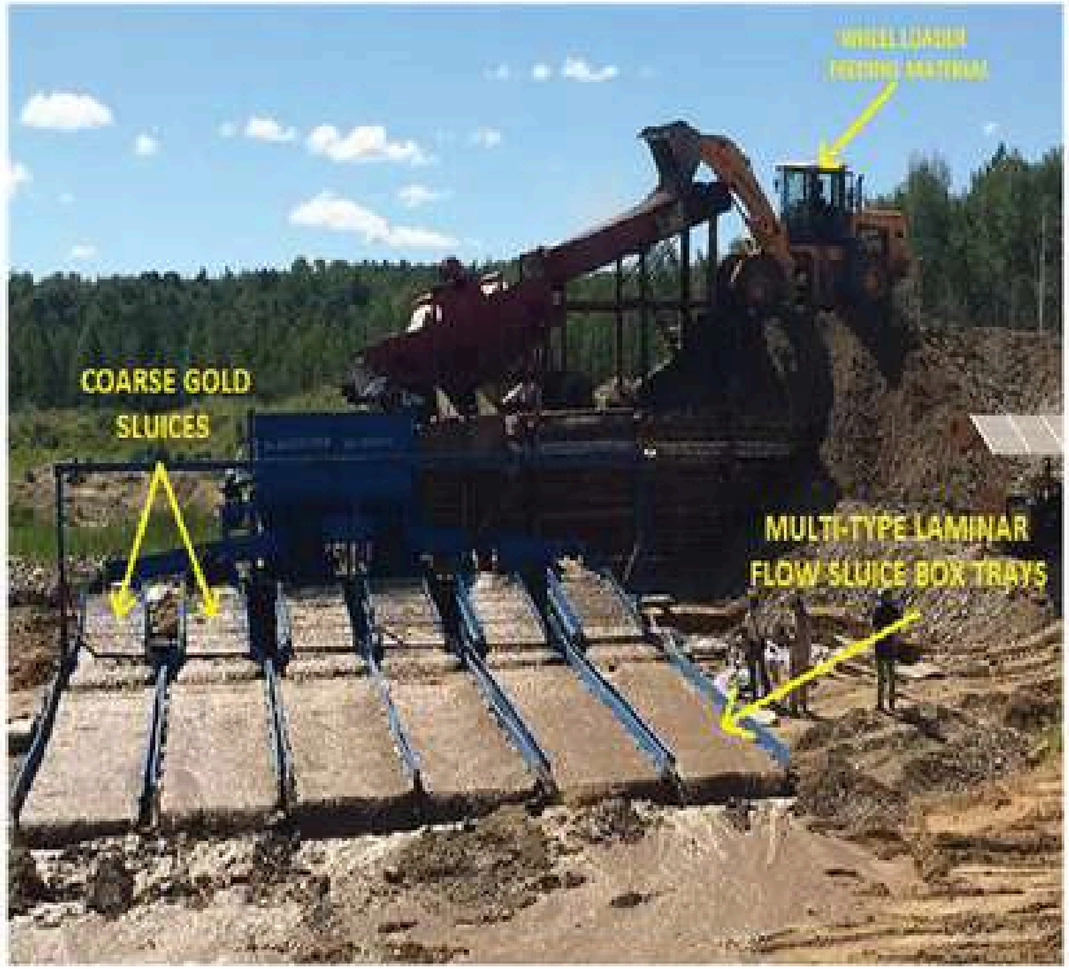

BRB GROUP

Alluvial Placer Gold Mining (Modern Washplants)

▶ Modern Gold Trommel Multi-Sluice Wash Plants In China 1

▶ Modern Gold Trommel Multi-Sluice Wash Plants In China 2

BRB GROUP

PLACER GOLD MINING PROJECT DETAILS IN GILGIT BALTISTAN.

1. Maqpon Das To Shengus – JSR (Indus River) District Gilgit = 7.65 Sq/Km
2. Kachura To Stak Nala – JSR (Indus River) District Skardu = 18.50 Sq/Km
3. Hushe River Valley, Tehsil Mashabrum, District Ghanche = 9.55 Sq/Km
4. Shyok River, Saling To Partook, Chorbat Valley, District Ghanche = 9.80 Sq/Km
5. Placer Gold Area, District Gilgit 4.38 Sq/Km

Total Area (04 E/L) = **50 Sq/Km "11,355 Acres"**

PAKISTAN Map Showing Gilgit-Baltistan districts

NO.1 = MAQPON DAS TO SHENGUS JSR, INDUS RIVER

Name Of Project: BRB Indus River Gold Mining
Study Area Location: Maqpon Das To Shengus JSR (Distt Gilgit)
Provinces: Gilgit-Baltistan
Total Expanse Of Mine Area: 7.65 Sq/Km or 1,890 Acres
Total River Length: 38 Km's
Target Material: Land Based Placer & Water Based Placer
Types Of Mining Operations: Large Scale Commercial Operations Modern & Conventional "Dry River Bank Excavator & Dumper Fed Washplant Based Sub-Water Based-Center River Stream Excavator Mucking Via Bucket Or Suction Head Attachment For Sub-Water Dredging"

Types Of Mining Methods: Multi-Type Gravity Concentration Including (Dumper Fed Stationary Ramp Gold Vibratory Washplant & Cutter/Excavator Mounted Suction Dredges With Augers Heads For Rock Dispersion "Sub-Water Suction" And Recovery Gold Ops Setup) – Narrow Gorge Stream Dredging.

Deposit Type: (River Bar /Narror Stream Gravel – Ancient & Annual)
Gold Particles/Grains: Nuggets-Flakes To Super Fine & PGM's

BRB GROUP

Terrain MAP SHOWING BRB Exploration PLACER AREA No.1

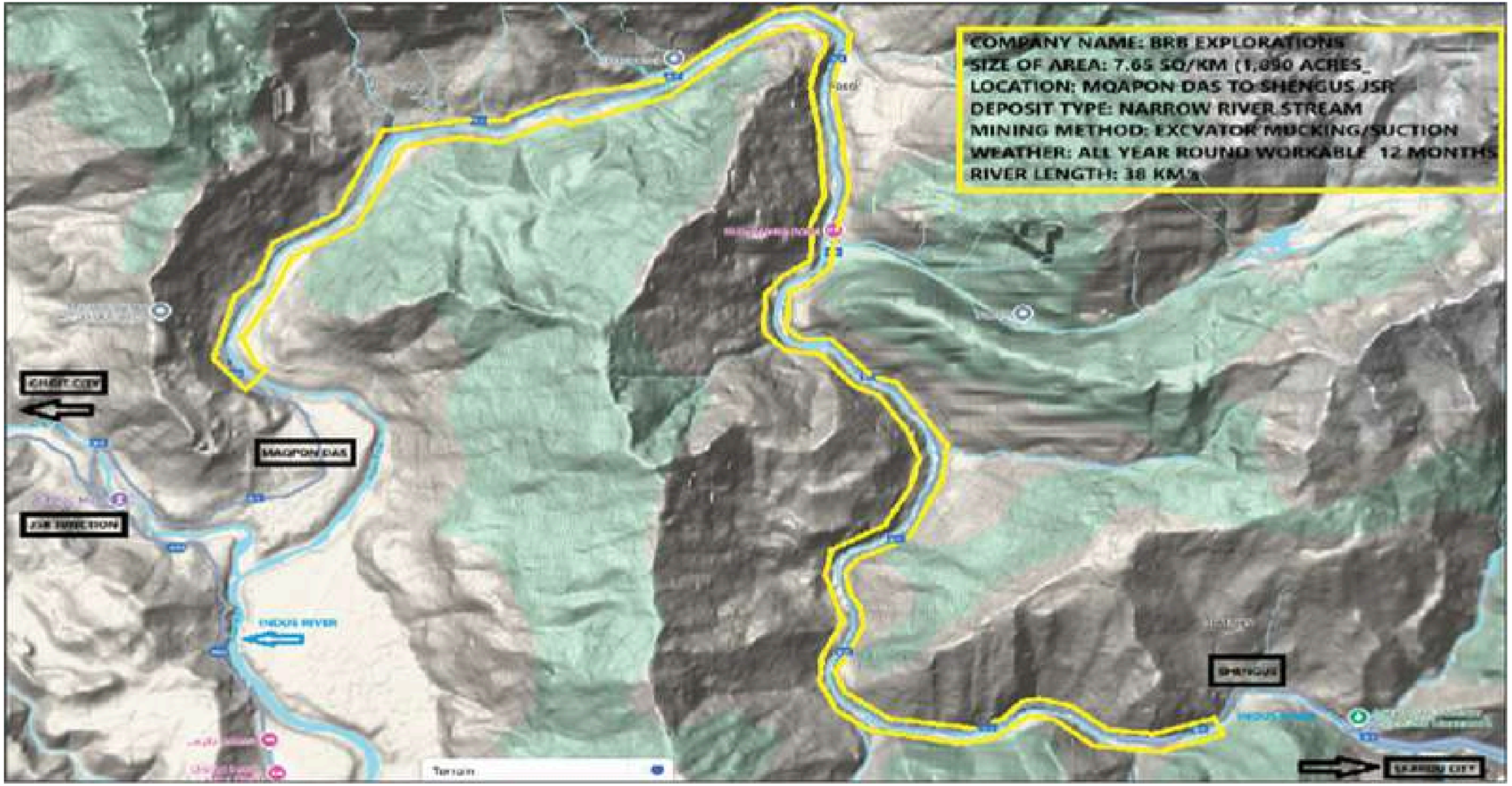

BRB GROUP

Exploration License Area No.1 (7.65 Sq/Km) – INDUS JSR

Placer Gold Indus River

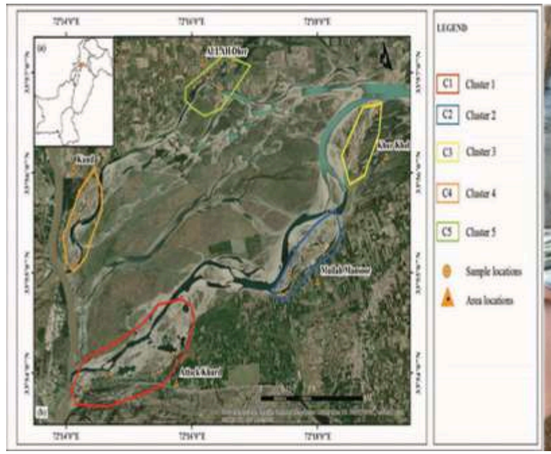

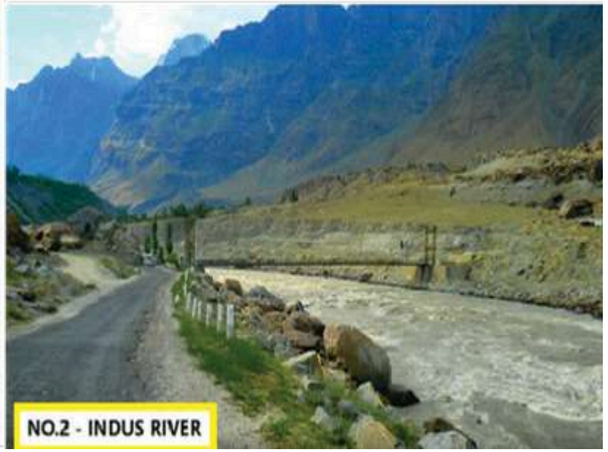

BRB GROUP

What is Black Sand?

Black sand is a type of sand that is dark in color due to its high concentration of heavy minerals. It is not a single, uniformly defined material but a placer deposit primarily composed of the following:

- **Primary Components:**
  - Magnetite (Fe_3O_4): Strongly magnetic, the most common mineral in black sand.
  - Ilmenite ($FeTiO_3$): Weakly magnetic, the primary ore for titanium dioxide (TiO_2) and titanium metal.
- **Secondary Components:** These can include Hematite (Fe_2O_3), Garnet, Rutile (TiO_2), Zircon ($ZrSiO_4$), Monazite (a source of Rare Earth Elements like Neodymium), and even traces of precious metals like Gold and Platinum.

Black sand is typically found on beaches, at river mouths, and in stream beds, where wave and current action has concentrated the heavier, darker minerals, separating them from the less dense quartz sand.

BRB GROUP

2. Historical Perspective

The relationship between humans and black sand is a story of evolving technology and recognition of value.

A. Ancient and Pre-Industrial Era

- **Early Recognition:** The most direct historical use was by ancient prospectors and early metallurgists. The presence of black sand was a key indicator for placer gold deposits. The high density of gold caused it to accumulate alongside other heavy minerals like magnetite and ilmenite. Miners would pan for gold, manually separating the valuable flecks from the "black sand concentrate."
- **Limited Direct Use:** In some coastal and riverine societies, black sand was used as an abrasive for polishing wood and stone tools. There is also evidence of its use as a pigment and in early ceramic glazes due to its iron content. However, its value was largely secondary to the precious metals it sometimes contained.

B. The Industrial Revolution (18th - 19th Centuries)

- **The Rise of Iron and Steel:** With the mass production of steel, iron ore became critically important. Large deposits of magnetite-rich black sand were identified as potential source of iron. However, smelting these sands was often less economical than mining traditional iron ore beds, limiting widespread adoption.
- **Scientific Understanding:** The 19th century saw advances in mineralogy and chemistry, leading to the proper identification of the constituent minerals within black sand, particularly ilmenite and rutile. This laid the groundwork for their future industrial use.

BRB GROUP

C. The 20th Century: The Age of Specialization

This period marked the true beginning of black sand as a strategic resource, driven by two key developments:

The Titanium Revolution:

- Pigments: The discovery that Titanium Dioxide (TiO_2) is a brilliant, non-toxic, and highly opaque white pigment revolutionized the paint, plastic, paper, and cosmetics industries. Ilmenite and rutile became the primary ores for TiO_2 production.
- Aerospace and Military: The development of titanium metal, prized for its high strength-to-weight ratio and corrosion resistance, created a second, high-value market for these minerals, crucial for jet engines, airframes, and missiles.

The Nuclear Age and Rare Earth Elements:

- Minerals like Monazite within black sand sands were discovered to contain Thorium, which was initially investigated for nuclear energy. This led to the first large-scale processing of beach sands to extract monazite. Later, the focus shifted to the Rare Earth Elements (REEs) in monazite (e.g., Neodymium for powerful magnets), further increasing the sand's strategic value.

Magnetite Ilmenite Rutile Monazite Gold

BRB GROUP

3. Modern Uses and Applications

Today, black sand is not just sand; it is a critical source of raw materials for advanced industries. Its value lies in the separation and processing of its individual minerals.

Mineral Extracted	Primary Uses and Applications
Ilmenite	~90%: Processed into Titanium Dioxide (TiO_2) pigment for paints, plastics, paper, food coloring, and sunscreen. ~10%: Smelted to produce Titanium metal slag, a precursor to titanium metal.
Rutile	High-grade source for both TiO_2 pigment and Titanium metal (via the Kroll process). Superior to ilmenite but less abundant.
Zircon	Refractory linings for furnaces, ceramics (tiles, sanitaryware), foundry molds, and zirconium chemicals/metals.
Magnetite	Direct use in heavy-media separation in coal washing; potential use in iron and steel production; as a catalyst; and in ferrofluids.
Garnet	Used as an abrasive in waterjet cutting, sandblasting, and filtration.
Monazite/Xenotime	Critical: The primary source of Rare Earth Elements (REEs) such as Neodymium (for magnets in EVs and wind turbines), Praseodymium, and Dysprosium

BRB GROUP

4. The Global Market

4. The Global Market

- The global heavy minerals market (dominated by black sand derivatives) was valued at USD ~$16-18 billion in 2023 and is projected to grow at a CAGR of 5-7% through the next decade.

- **Key Market Drivers:**

1. Construction and Automotive Industries: Demand for TiO_2 pigment in paints, plastics, and coatings.
2. Green Energy Transition: Explosive growth in demand for Rare Earth Elements from the Electric Vehicle (EV) and wind turbine industries, and for Zircon in ceramic components for fuel cells and solar panels.
3. Aerospace and Defense: Consistent demand for high-performance titanium metal.
4. Urbanization: Growth in developing economies drives demand for construction materials (paint, tiles, plastics) that use these minerals.

B. Key Global Players

The market is dominated by a few major multinational corporations with integrated mining and processing operations:

- **Iluka Resources (Australia)**
- **Tronox Holdings plc (Global, with major operations in Australia and South Africa)**
- **Rio Tinto (Through its subsidiary Richards Bay Minerals in South Africa)**
- **Chemours (USA, a major producer of TiO_2 pigment)**
- **Base Resources (Operates in Kenya)**

BRB GROUP

C. Supply Chain and Challenges

Supply Chain: Mining -> Mineral Separation Plant (MSP) -> Processing (e.g., smelting for TiO_2 slag, chemical processing for REEs) -> End-use Manufacturing.

Challenges:

- **Environmental Scrutiny:** Beach and dune mining can be highly disruptive to coastal ecosystems, tourism, and fisheries. It faces significant public and regulatory opposition.
- **Capital Intensity:** Establishing a new mine and separation plant requires billions of dollars in investment and a long lead time (7-10 years).
- **Geopolitical Concentration:** Supply is concentrated in a few regions, creating strategic vulnerabilities.

Global Market Size

$16-18B

CAGR: 5-7% (2023-2033)

Heavy minerals market dominated by black sand derivatives

Key Market Drivers

Construction & Automotive
Demand for TiO_2 pigment in paints, plastics, and coatings

Aerospace & Defense
Consistent demand for high-performance titanium metal

Green Energy Transition
Explosive growth in demand for Rare Earth Elements from EVs and wind turbines

Urbanization
Growth in developing economies drives demand for construction materials

BRB GROUP

5. Regional Market Analysis

A. Australia (The Global Leader)

- **Status:** The world's largest producer and exporter of heavy mineral sands, particularly ilmenite, rutile, and zircon.
- **Key Regions:** West Australia, Murray Basin (Victoria/New South Wales), Queensland.
- **Market Notes:** Home to giants like Iluka and Tronox. Focus is on high-value products and expanding into Rare Earth Elements from monazite byproducts.

B. Africa (A Major Producer with Growth Potential)

- **South Africa:** A historic leader, primarily through the Richards Bay Minerals (RBM) operation. A key source of ilmenite and rutile. Faces ongoing social and political challenges.
- **Kenya:** Base Resources' Kwale operation has been a highly successful project, making Kenya a significant emerging producer. The future depends on identifying new deposits as Kwale nears the end of its life.
- **Mozambique, Senegal, Madagascar:** Have significant deposits and are attracting exploration investment, though they face infrastructure and regulatory hurdles.

BRB GROUP

5. Regional Market Analysis

C. Asia

- **China:** The world's largest consumer of heavy minerals, particularly for its massive TiO_2 pigment and REE processing industries. It is a major importer of ilmenite and zircon to feed its domestic demand.
- **India:** Has extensive black sand deposits, particularly on its southern and eastern coasts (e.g., Odisha, Tamil Nadu). The government is keen to develop these resources to reduce import dependency, especially for REEs, but projects are often delayed by environmental clearances and local opposition.

D. North America

- **USA:** Historically a major producer, especially in Florida. Environmental restrictions have severely curtailed beach mining. The focus has shifted to inland deposits and high-value processing of imported feedstocks. It is a major consumer and a strategic driver for securing REE supplies.

E. South America

Brazil: Possesses large, high-quality deposits of titanium-bearing sands. It is a growing producer, with companies like Millennium Minerals operating in the region.

BRB MINERALOOP (PVT) LTD.

From Raw Potential to Real Power

1. Historical Perspective of Flourite

Fluorite (calcium fluoride, CaF_2), also known as fluorspar, has been used for millennia.

- **Antiquity:** The Romans and ancient Egyptians carved fluorite into decorative objects, such as vases (notably the "Blue John" variety from England) and statues.

- **The Name "Flux":** In 1546, German scientist Georgius Agricola first described fluorite as a flux—a substance used to promote the flowing and fusion of metals during smelting. Its name comes from the Latin word fluere, meaning "to flow."

- **Scientific Discovery:** The mineral gave its name to two major scientific phenomena:
  - **Fluorescence:** In 1852, Sir George Stokes named the phenomenon of "glowing" under ultraviolet light after fluorite, a property the mineral famously exhibits.
  - **Fluorine:** The element fluorine (F) was first isolated from a sample of fluorite in 1886 by French chemist Henri Moissan.

BRB GROUP

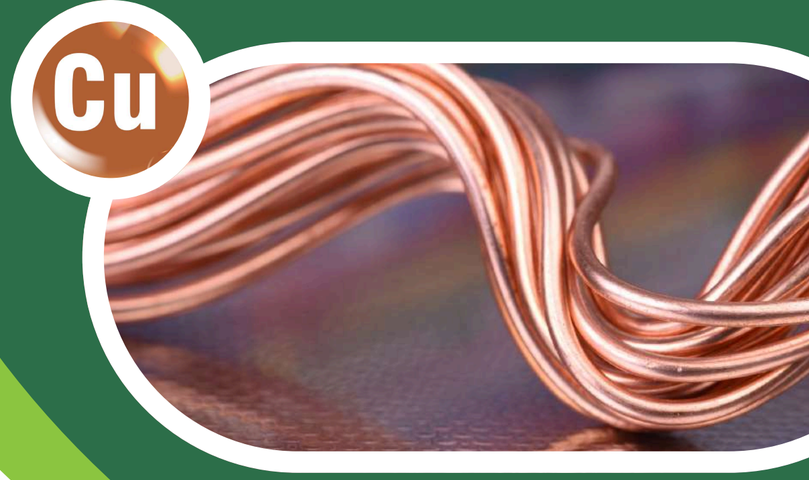

2. Modern Uses

Fluorite is a critical industrial mineral with uses separated by purity grade:

- **Acid Grade (Acid-spar, >97% CaF_2):** This is the highest-value and largest-use segment. It is the primary feedstock for producing Hydrofluoric Acid (HF). HF is a building block for:

1. **Aluminum Production:** Used to make aluminum fluoride (AlF_3), an essential electrolyte for smelting aluminum.
2. **Fluorochemicals:** Manufacturing fluorocarbons for refrigerants (HFCs, HFOs), foam-blowing agents, and fluoropolymers (e.g., Teflon/PTFE).
3. **Electronics:** Used in lithium-ion batteries (as $LiPF_6$) and for etching semiconductors.

- **Metallurgical Grade (Met-spar, 60-85% CaF_2):** Continues its historical use as a powerful flux in steelmaking and iron foundries. It lowers the melting point and removes impurities like sulfur and phosphorus from the molten metal.
- **Ceramic & Optical Grade:** Used in the production of specialty glass, enamels, and ceramics. Extremely high-purity fluorite is used to make high-performance lenses for cameras, microscopes, and telescopes due to its very low light dispersion.

BRB GROUP

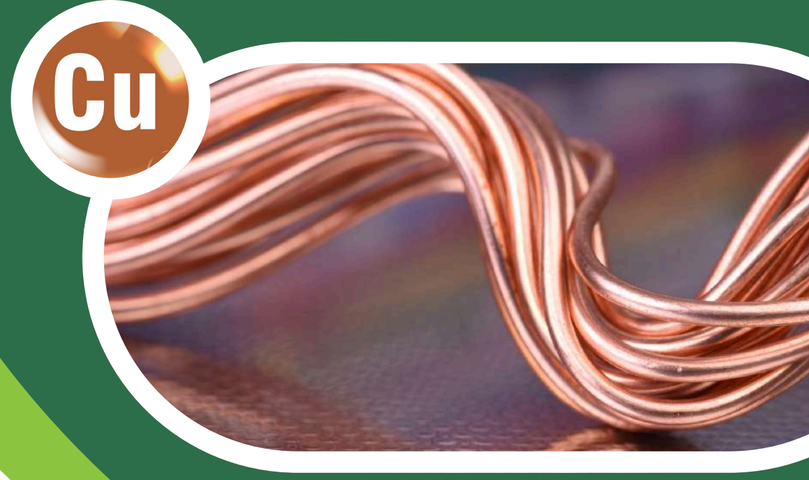

3. Global and Regional Market

Global Market: The global fluorite market is valued at several billion dollars (estimated between $3.4B and $3.6B in 2024) and is projected to grow, driven by strong industrial demand. The market volume is estimated at over 8-9 million metric tons annually. The most significant driver is the increasing demand for acid-spar to support the chemical, aluminum, and growing electric vehicle (battery) industries.

Regional Market (Producers): Mine production is geographically concentrated. The world's top fluorite-producing countries include:

- China (historically the largest, but has reduced exports)
- Mexico
- Vietnam
- South Africa
- Mongolia

Regional Market (Consumers): Demand is dominated by regions with large-scale industrial manufacturing.

- **Asia-Pacific:** The largest consuming region by far (over 70% of global demand), led by China's massive steel, aluminum, and chemical industries, followed by India, Japan, and South Korea.
- **North America & Europe:** These are major consuming regions that are highly import-dependent, particularly for acid-spar.

BRB GROUP

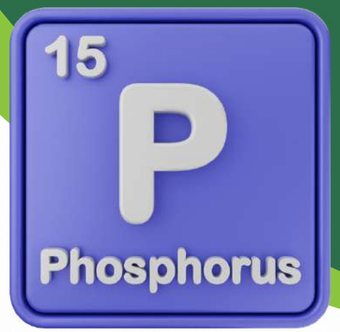

1. Historical perspective of Phosphate

- The element Phosphorus was first isolated in 1669 by Hennig Brand (from urine) and marked the beginning of its scientific recognition.
- Mineral phosphate rock mining for agriculture began in earnest in the 19th century (for example recorded in Suffolk, England since 1847) and by now billions of tonnes have been extracted.
- Over the 20th century phosphate became critical as the main source of phosphorus for fertiliser production, enabling the "Green Revolution" in agriculture.
- Mining, processing, environmental concerns and geopolitics around phosphate rock reserves have gained prominence (for example in reports on Europe's dependency and resource risks).

2. Main uses

- Phosphate rock is the only significant source of phosphorus for human use (plants, animals, industry).
- Major uses include fertilisers (e.g., super-phosphates, diammonium phosphate) to supply P for crop growth.
- Also used in animal feed, detergents, industrial chemicals, water treatment, and emerging uses in technology (though agriculture dominates).
- Because phosphorus cannot be substituted in biological systems, it is strategically important (for food security).

3. Global market overview

- According to the United States Geological Survey (USGS), phosphate rock remains mined in a handful of major countries; supply is fairly concentrated.
- Market drivers include global agriculture demand (food / feed), fluctuating fertiliser prices, supply risks (geopolitical, resource depletion), and environmental/regulatory concerns.
- The "value chain" covers mining → beneficiation → phosphoric acid → fertilisers/chemicals, with major companies vertically integrated. For example, OCP Group of Morocco holds a large share of reserves and is a major player in the value chain.

4. Regional markets

- **North Africa & Middle East:** Morocco (via OCP Group) is a dominant producer of phosphate rock and phosphoric acid. Many African countries are also exploring/expanding phosphate production.
- **China & Asia:** Large consumption to support intensive agriculture; also processing of imported phosphate rock.
- **North America:** The US and Canada are consumers (fertiliser markets) and importers of phosphate rock; some domestic production but reliant on global supply.
- **Europe:** High dependence on phosphate imports; sustainability and recycling of phosphorus are growing policy concerns.
- **Emerging producers:** Some new mines and projects are under development in places like Australia (to reduce dependency on imports) and South America. (See recent news of projects)

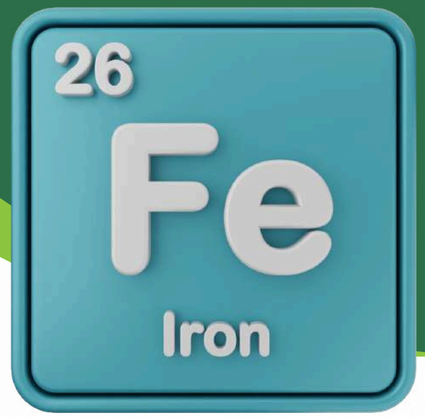

1. Historical perspective of Iron Ore

- The smelting of iron from ores began around 2000 BC in regions of Anatolia and Persia.
- Major iron-ore mining and steel-industry expansion came with the Industrial Revolution in the 19th century, when demand for iron/steel escalated.
- Large-scale open-pit and underground iron ore mines developed across North America (e.g., the Mesabi Range in Minnesota) and Europe in the late 19th/early 20th century.
- The geologic origin of major iron-ore deposits is ancient: many of the world's economically important deposits (banded-iron formations) formed over 541 million years ago or more.

2. Main uses

- Virtually all (≈ 98 %) of mined iron ore is used for steel production.
- Steel made from iron ore is the backbone for construction (buildings, bridges), infrastructure (rail, roads, ports), transportation (ships, cars), machinery, energy sectors.
- A small remainder goes into specialized uses: e.g., iron powders, pigments (iron oxides), some industrial applications.

BRB GROUP

3. Global market overview

- Global annual iron ore production is in the billions of tonnes; for example in 2022 about 2.6 billion tonnes of iron ore were mined globally (~1.6 billion tonnes of iron content).
- The supply side is concentrated: a few countries account for a large share of production and exports. For example, Australia and Brazil dominate exports.
- Price volatility is significant: global benchmark iron ore prices hit a historical high around ~US $219.77/tonne in July 2021.
- Because iron ore is critical for steel making, its market is directly tied to steel demand, economic growth, infrastructure investment and large-scale industrialization.

4. Regional markets

- **Australia & Brazil:** These two countries are among the largest producers and exporters of iron ore globally. Their supply significantly influences global seaborne trade.
- **China:** The world's largest consumer of iron ore (driven by its massive steel industry) and also a producer, though it imports large volumes of higher-grade ore.
- **Europe:** Europe is largely import-dependent for iron ore; domestic production is limited (except in some countries).
- **South Asia (incl. Pakistan region):** While I don't have detailed country-by-country data here in this overview, countries in this region largely rely on imports or beneficiation of lower-grade ores, aligned with regional steel industry growth trends.
- **Emerging producers & challenges:** Some regions face issues such as mine closures when steel demand falls (e.g., the 1980s) or face environmental/supply constraints.

1. Historical perspective of Barite

- Name comes from Greek barus ("heavy"); famous "Bologna stone" specimens (17th century) were noted for phosphorescence. Interest grew as chemists linked barite to the element barium in the 1700s and early 1800s.
- Industrial importance surged in the 20th century with oil & gas drilling, where barite became the standard weighting agent in drilling muds.

2. Main uses

- Oil & gas drilling fluids (dominant use): barite raises mud density to control wellbore pressure; quality governed by API/ISO drilling-grade specs. Mudex+1
- Chemicals & fillers (paints, plastics, rubber), radiation shielding, and medical radiology (insoluble $BaSO_4$ contrast media).

3. Global market overview

- Traded/produced chiefly for drilling demand; world output moves with rig counts (recent years: modest uptick alongside non-U.S. rig activity).
- Supply is concentrated: leading producers in recent years include China, India, Morocco, and Mexico; the U.S. remains import-reliant.

4. Regional markets

- **Asia (China, India):** Large producers and consumers tied to drilling and chemical demand.
- **North America:** Mexico is a key exporter; U.S. consumption mostly for drilling, with imports filling gaps.
- **North & West Africa:** Morocco is a major supplier; other African countries have emerging output.
- **Europe:** Smaller, specialized consumption (fillers, shielding) and import dependence.

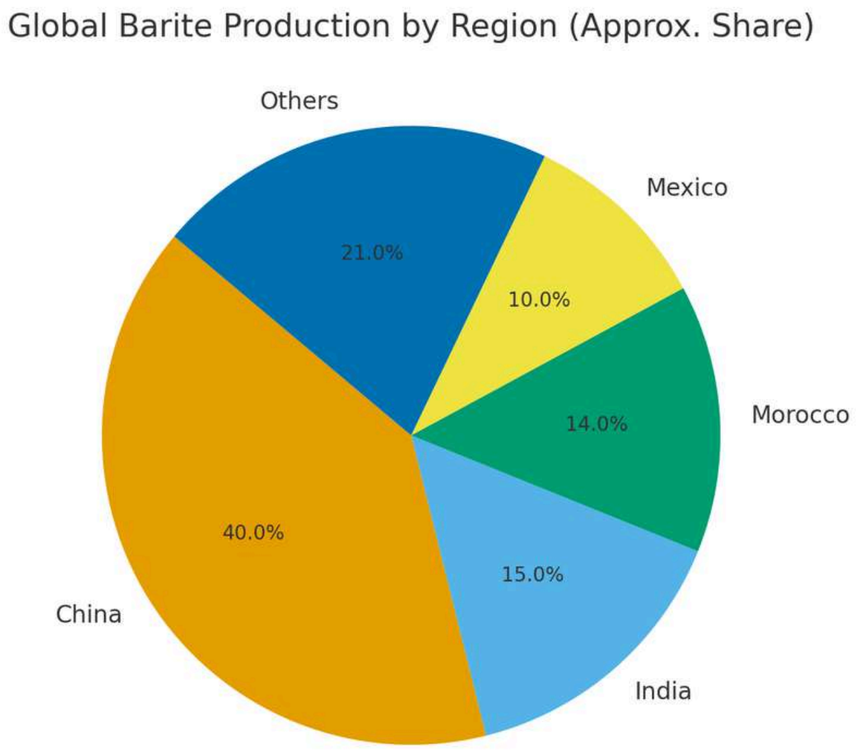

1. Historical perspective of Bauxite

- Discovered in 1821 near Les Baux, Provence (hence “bauxite”).
- Two breakthroughs made modern aluminium possible: the Bayer process (1888) refining bauxite → alumina, and the Hall-Héroult process (1886) smelting alumina → aluminium.

2. Main uses

~80–85% of bauxite is refined (Bayer) into alumina for primary aluminium; the rest goes to refractories, abrasives, high-alumina cement, chemicals.

3. Global market overview

- Supply is concentrated; leading producers in recent years include Australia, China, Guinea, Indonesia (with alumina and aluminium output closely tied to mining).
- Trade flows are driven heavily by China’s import demand for seaborne bauxite. In 2024 China imported ~159 Mt; Guinea supplied the bulk and hit record exports in 2025.
- Downstream integration is rising in producer countries (e.g., Indonesia’s new smelter-grade alumina refinery and processing push).
- For consistent statistics and country tables, see the USGS Bauxite & Alumina summaries.

4. Regional markets

- **Africa (Guinea):** Now the dominant seaborne exporter, increasingly shaping global pricing and logistics.
- **Oceania (Australia):** Major supplier with full value chain from bauxite mining to aluminium smelting.
- **Asia (China, Indonesia):** China is the largest consumer/importer; Indonesia is shifting from raw exports to domestic refining.
- **Americas & Others:** Brazil and Jamaica supply regional and global markets; non-metallurgical bauxite serves refractories/cement niches.

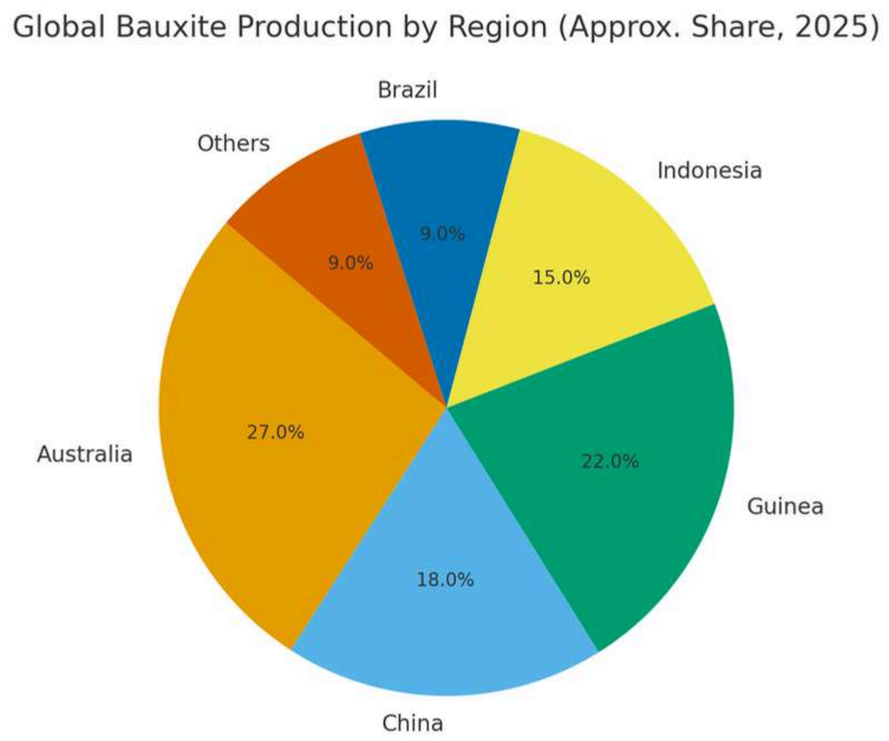

1. Historical perspective of Talc Soap

- Used since antiquity for carving, cookware, and vessels thanks to its softness and heat retention; widespread across Africa, Asia, and Europe (e.g., Viking soapstone cooking pots).
- Industrial demand scaled through the 19th–20th centuries as talc became a standard filler/extender in paper, paints, plastics, rubber, and ceramics, and later in cosmetics/pharma.
- From the 1970s onward, asbestos-contamination concerns in some talc deposits led to tighter testing and regulation; in 2022 J&J announced a global phase-out of talc baby powder (shift to cornstarch), and U.S. FDA has continued proposing standardized asbestos testing for talc cosmetics (2025).

2. Main uses

- Plastics, ceramics (incl. catalytic-converter substrates), paints/coatings, paper, roofing, rubber (major industrial uses in the U.S. mix).
- Cosmetics & pharmaceuticals (absorbent/anti-caking), with stricter quality/testing expectations.
- Architectural/thermal soapstone: countertops, stoves, refractory/electrical insulators; artisan carving.

3. Global Market

- Talc/pyrophyllite world output sits in the multi-million-ton range; China is the leading producer, followed by India and Brazil, with contributions from the U.S., Finland, Turkey and others.
- Trade patterns shift with downstream demand; for example, recent U.S. import links include Canada, China, and Pakistan.
- Regulatory scrutiny around cosmetics continues to influence product portfolios and brand strategy.

4. Regional Snapshot

- **Asia:** China/India anchor supply and consumption (industrial fillers + ceramics).
- **Europe:** Largely import-reliant for industrial applications; niche high-purity sources persist.
- **North America:** Mixed production/imports; end-use split led by plastics/ceramics/paints.
- **Pakistan & region:** Significant soapstone/talc deposits (KP/Swat) with rising export potential; Pakistan ranked among top global exporters in recent trade tallies.

Global Talc / Soapstone Production by Region (Approx. Share, 2025)

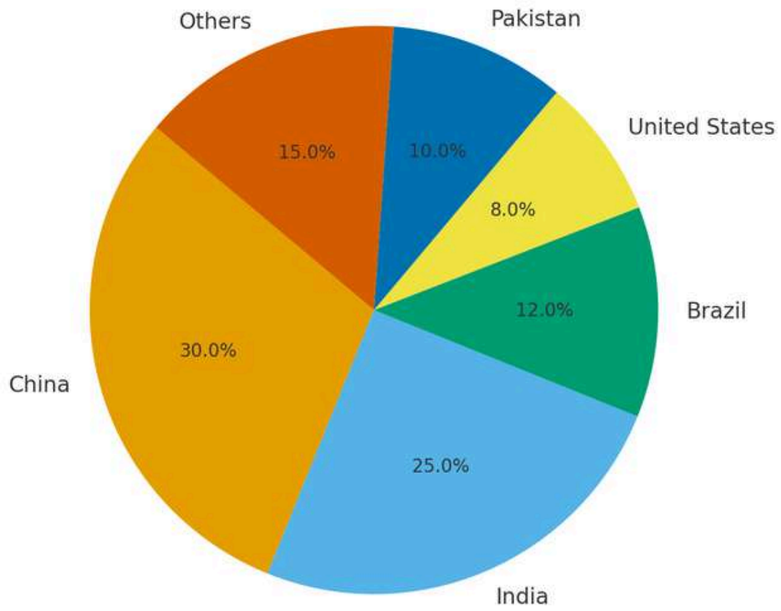

ADVANTAGE

Natural Abundance:

Pakistan's underexplored mineral belts rich in copper, antimony, molybdenum, rare earth elements (REEs), gold, lead-zinc, silver, placer gold, black sand, fluorite, phosphate, iron ore, barite, bauxite, and talc (soapstone) offer exceptional geological potential. BRB Group is strategically positioned to explore, develop, and commercialize these vast natural resources responsibly.

Strategic Connectivity:

With direct access to major trade routes, industrial zones, and seaports, BRB Group ensures seamless logistics for domestic supply and efficient export of mineral products to regional and global markets, including China, Central Asia, and the Middle East.

Sustainability at the Core:

Guided by Environmental, Social, and Governance (ESG) principles, BRB Group prioritizes eco-friendly mining, reduced carbon footprint, and sustainable community development ensuring long term value creation for both people and planet.

Integrated Value Chain:

Through its subsidiaries BRB Minerals & Metals, BRB Exploration, BRB Mineraloop, and BRB Minovate the Group manages every stage of the mineral lifecycle, from exploration and extraction to processing and innovation, maximizing efficiency and quality.

Technological Leadership:

BRB Group employs modern geological survey methods, advanced processing technologies, and data-driven exploration systems to enhance recovery rates, reduce waste, and improve resource utilization.

Commitment to Excellence:

Consistent quality assurance, skilled professionals, and global best practices position BRB Group as a trusted supplier of high-grade mineral products to industries across construction, energy, agriculture, metallurgy, and technology sectors.

CORE VALUES

- **Integrity:** We operate with honesty, transparency, and accountability in all aspects of our business.
- **Sustainability**: We are committed to environmentally responsible mining and reducing our ecological footprint.
- **Innovation:** We embrace advanced technologies and continuous improvement to enhance productivity and efficiency.
- **Safety:** We prioritize the health and safety of our employees, partners, and communities.
- **Excellence:** We strive for the highest standards in quality, operations, and customer satisfaction.
- **Collaboration:** We build strong relationships with stakeholders, communities, and partners to create shared value.
- **Responsibility:** We are dedicated to ethical practices and contributing to the social and economic development of the regions we serve.

BRB GROUP

THANK YOU

CONTACT US

info@brbgroup.pk
111 272 111 | brbgroup.org
Office No. C-42, Block-8,Opposite Hakeem Saeed Park,
Gulshan-e-Iqbal, P.O.Box No.75300, Pakistan.