Kotlin Conferece

Event Agenda

What KotlinConf will look like

A day of workshops and conference designed for participants:

- **Learn and practice product design skills**
- **Start working on hands-on projects for the community**
- **Having fun!!**

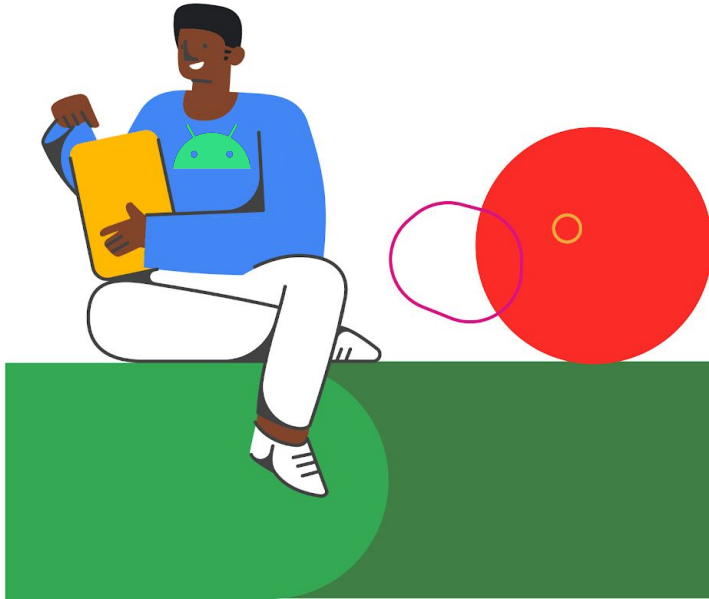

Timeline

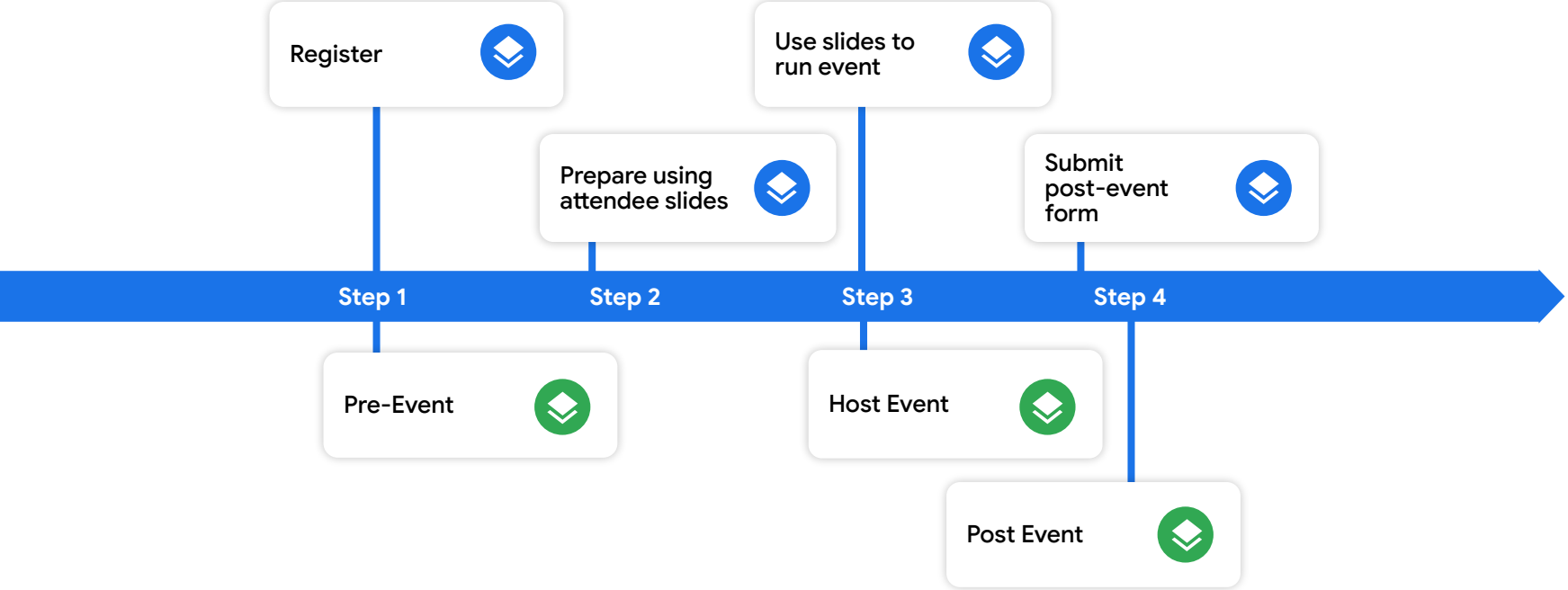
Register
Use slides to run event
Prepare using attendee slides
Submit post-event form
Step 1
Step 2
Step 3
Step 4
Pre-Event
Host Event
Post Event

Agenda do Evento

Agenda:

10:00	:	Welcome - introduction to the kotlinConf (about trending features)
10:30	:	code exercises (15min)
10:50	:	Felcio Vilanculos- Introduction to Coroutines (45min)
11:35	:	code exercises (15min)
11:50	:	CallebDev - Kotlin for Data Science (45min)
12:35	:	Activities- Hands on Kotlin(30min-40min)

Kotlin
Conf

Agenda do Evento

Agenda:

13:00	:	Break(40min)
13:40	:	Gimo - get started with KMM (45min)
14:25	:	Codelabs
14:45	:	code exercises (15min)
15:00	:	Activities- Hands on Kotlin (result)
15:20	:	event considerations, sponsorships and closures

Kotlin
Conf