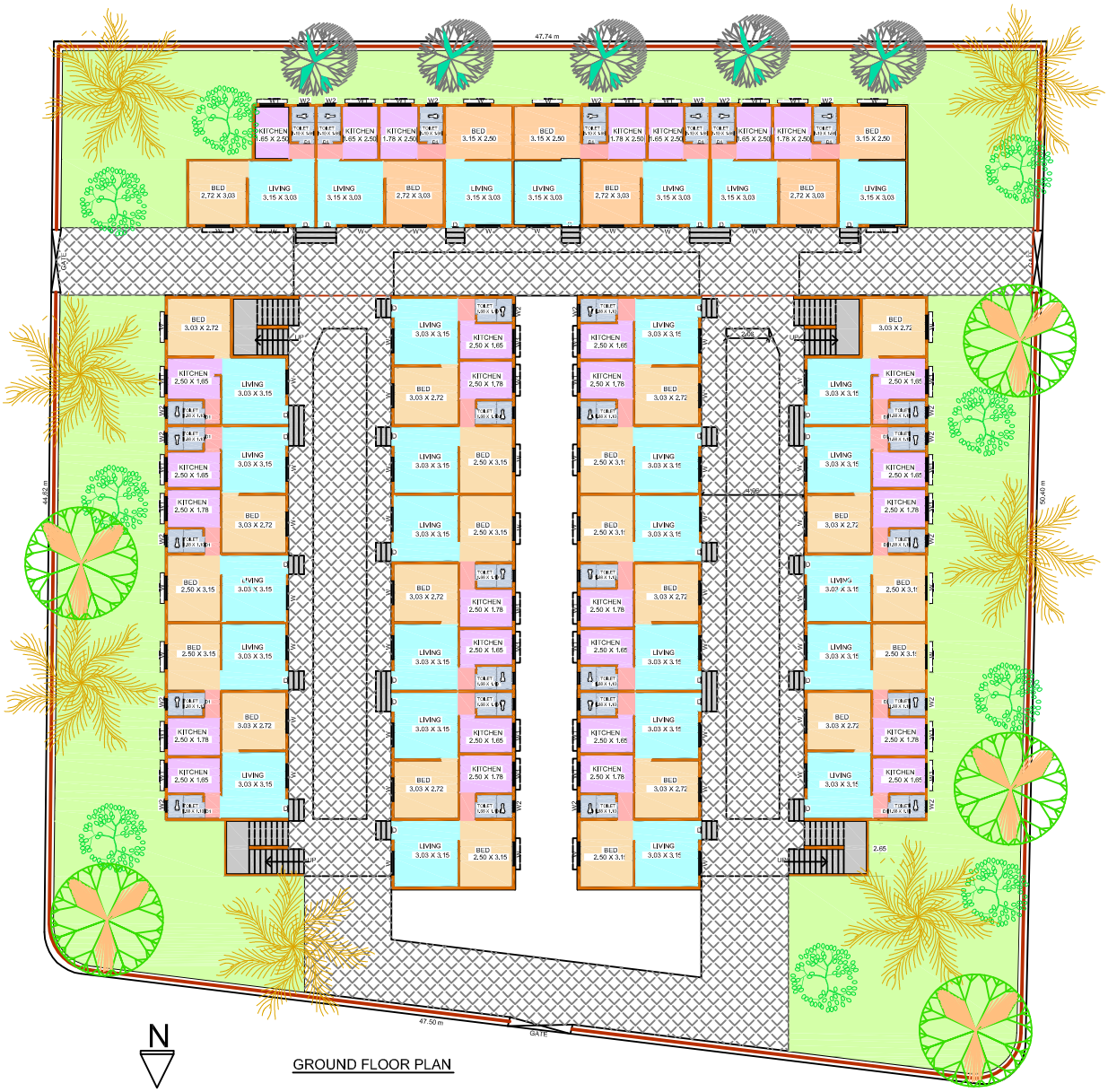

GROUND FLOOR PLAN

STAMP OF APPROVAL

AREA STATEMENT

TOTAL PLOT AREA = 2159.00 Sqm.
PERMISSIBLE GROUND COVERAGE = 719.66 Sqm.
PROPOSED GROUND COVERAGE = 932.39 Sqm.
PEMISSIBLE F.S.I. (AS PER D.C. RULES) = 1.00
F.S.I. ADMISIBALE AS PER GOVT. DIRECTIONS = 2.5
PROPOSED F.S.I. = 1.72
NO OF STOREYS PERMISSIBLE = G+2
NO OF STOREYS PROPOSED = G+3
HEIGHT OF BUILDING PERMISSIBLE = 16.00 M
HEIGHT OF BUILDING PROPOSED = 11.95 M

LEGENDS

PLOT BOUNDARY SHOWN -
PROPOSED CONSTRUCTION SHOWN -
WATER LINE SHOWN -
DRAINAGE LINE SHOWN -
EXISTING STRUCTURE SHOWN -
CONCRETE PAVING SHOWN -
COMPOUND WALL SHOWN -
STREET LIGHT POLES SHOWN -

CHIEF OFFICER PRESIDENT
BARAMATI MUNICIPAL COUNCIL,BARAMATI

PROJECT-

PROPOSED CONSTRUCTION OF 81 TENAMENTS UNDER I.H.S.D.P. @ F.P. NO. 261, SUHASNAGAR FOR BARAMATI MUNICIPAL COUNCIL, BARAMATI, DIST: PUNE

SCALE	DATE	DRN BY
1:100	17-08-2008	KALPANA

ENGINEER:

KIKALE ASSOCIATES
CONSULTING ENGINEER
230, RAMCHAND MALUKCHAND NAGAR
BHIGWAN ROAD, BARAMATI, DIST- PUNE.