Cloud Assure Service

PSS – Cloud Monitoring and Notification Service

Last Updated: 12-Sept-25 | Public

Contents

1. Cloud Assure 3
2. Cloud Monitoring and Notification Service 3
3. Scope of Work 4
4. Monitoring Signals 5
5. Monitoring Parameters 5
6. Service Plan 8
7. Monitoring Architecture 8
   Cloud Deployment Model 8
   Hybrid and Multi-Cloud Deployment Model 9
8. Monitoring Dashboard 9
9. Limitations 13
10. Service Terms & Conditions 14
11. Why Select Cloud Monitoring and Notifications Service? 15
12. Service Support 15
13. Service Certification & Accreditation 15
14. About Yntraa Cloud 16

1. Cloud Assure

Cloud Assure is our comprehensive cloud management offering, built on seven distinct service pillars that collectively support every phase of the cloud journey—from initial assessment and migration to ongoing operations, optimization, compliance, and continuous improvement.

This document focuses on the third pillar, Cloud Monitoring and Notifications Service, which plays a critical role in ensuring visibility, performance, and operational awareness across cloud environments.

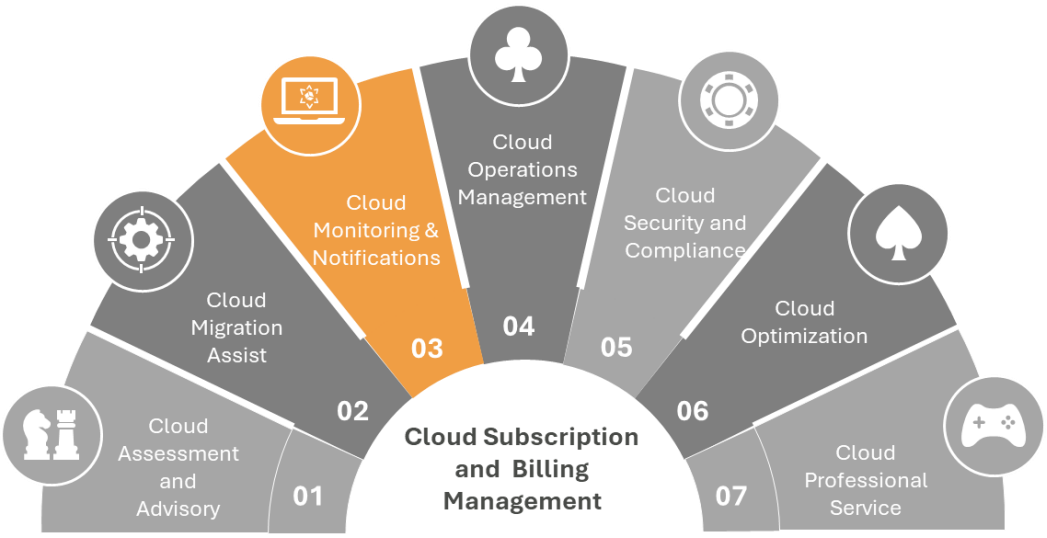

2. Cloud Monitoring and Notification Service

A cloud monitoring and notification service is a system that tracks the health, performance, and availability of cloud resources (servers, applications, databases, networks, etc.) and then sends alerts or notifications if something unusual happens.

- Real-time Monitoring: Continuously collects metrics like CPU usage, memory, disk space, network traffic, API response times, and application errors.
- Logging: Records detailed event data for troubleshooting and auditing.
- Alerting: Sends notifications when a metric crosses a threshold (e.g., CPU utilisation > 90% for 5 minutes) or a critical event occurs.

With built-in alerts, visual dashboards, and centralized monitoring, the service provides continuous oversight across environments. It reduces the need for manual checks, and your team is equipped with timely insights to take appropriate actions, helping maintain uptime and performance.

3. Scope of Work

The table below outlines the scope of work for delivering Cloud Monitoring Service:

Sr. No.	Service Component	Details of Activities
1	Cloud Resources and Services	All categories of resources are critical (high, medium, low), important, and mission-critical.
2	Resources to be Monitored	Monitoring coverage will be defined as per customer requirements and aligned with the supported services matrix of the monitoring platform.
3	Monitoring Architecture	Monitoring setup will follow a highly available and reliable architecture.
4	Telemetry Collection	Monitoring agents, where applicable, or native APIs/agentless methods will be used for cloud-native services. In large-scale deployments, Yotta may set up a telemetry proxy or collector node to optimize data flow and forward it to the central monitoring system.
5	Connectivity	Required public cloud endpoints will be accessed over secure internet connectivity for telemetry ingestion. Private connectivity (e.g., Direct Connect/ExpressRoute) may be used if extended by the customer or provisioned as a paid service by the service provider.
6	Grouping and Categorization	Resources will be logically grouped based on application, environment (e.g., dev/test/prod), service line, or business unit for easier monitoring and historical data.
7	Monitoring Approach	A combination of agent-based and agentless monitoring, depending on the service type. Polling interval set to 5 minutes; parameter refresh every 5–10 minutes.
8	Alerts and Notifications	Alerting rules will be based on defined thresholds. Critical alerts trigger automated ticket creation and notifications via email and dashboards.
9	Historical Data	Standard dashboards will be available via the customer portal. Historical data for monitored parameters will be retained for 90 days.
10	Configuration and Enablement	Includes agent deployment (where needed), API integration, and onboarding of cloud resources to the central monitoring system.
11	Issue Resolution and Troubleshooting	CSP will perform proactive troubleshooting for issues related to data collection, monitoring agent/API failures, or visibility issues on the customer portal.

Note:

- This Scope of Work (SOW) includes standard deliverables only; any activity beyond the defined scope may require formal change requests and additional charges.

- Customizations like third-party integrations, enhanced dashboards, or non-standard tools are not included by default.
- Such requests will be reviewed separately and may impact cost and timelines.
- Timely input, access credentials, and coordination from the customer are essential for successful execution.
- Delays on the customer's side may affect project milestones and deliverables.
- The service is delivered within agreed timeframes and technical feasibility.
- Any deviations will be handled through mutual discussion and documented approvals.

4. Monitoring Signals

1. **Alerts:** Alerts are real-time signals generated in response to alarms or monitored events that meet predefined conditions. They act as actionable prompts that notify relevant teams or systems when operational thresholds are breached. Alerts help prioritize attention and initiate the necessary steps for investigation or remediation, ensuring timely awareness and faster resolution.
2. **Alarms:** Alarms are rules that monitor metrics or log patterns and trigger when a defined threshold is breached. Alarms help identify anomalies and initiate alerts or automated actions when performance deviates from expected behavior. This allows for early detection of potential failures, such as high latency or memory saturation, so teams can respond before end-user impact occurs.
3. **Notifications:** Notifications are triggered by alarms or events and are delivered via email, SMS, collaboration tools, or ticketing systems. They ensure timely communication to the teams or automated systems for faster response and resolution.

5. Monitoring Parameters

COMPUTE

Parameters		Thresholds	Templates
Basic Server Monitoring	CPU, Memory, Disk	Alert - 70%, Warning- 80%, Critical - 90%	YES
Service Status & OS Monitoring	Monitoring Services status (Running/Stopped/Disabled), IP address details in the network interface, nodes monitoring, and Windows Scheduled Task monitoring.	Getting values as per the parameter	YES
Application Monitoring	DNS, AD, IIS, Apache, etc., Internet connection monitoring (URL), DNS resolution, TCP session monitoring	UP / DOWN, AD service, Port, Replication	YES
Hardware Health & Predictive Failures	Server Hardware (DELL, HP, IBM, Super Micro), Disk predictive failures, redundant SMPS failure, fan failures,	Getting values as per the parameter	YES

Hypervisor & Cluster Monitoring	Hyper-V, ESXi, Nutanix Basic, Host Monitoring, Cluster Monitoring	Getting values as per the parameter	YES
Event-based Monitoring	Windows Event Base monitor	NO	NO

NETWORK

Parameters		Thresholds	Templates
Basic Network Device Coverage	Device add/delete, Status polling (availability)	YES	YES
Network Resource Usage	CPU/memory on network devices (Depending on the hardware)	YES	-
Interface utilization/errors/status (up/down)	YES	YES	-
Hardware Health	Power supply, fan, temperature, and hardware errors	Getting values as per the parameter	YES
Advanced Routing & VLAN	VRF/VLAN monitoring, Routing details, BGP, OSPF status	YES	YES
Bandwidth & Traffic Analysis	Network bandwidth	YES	YES
Nexus & SAN Fabric Switch Coverage	Nexus device coverage	YES	YES

SECURITY

Parameters		Thresholds	Templates
Basic Resource Usage	CPU utilization, Disk usage, Memory utilization, System low memory usage	Alert - 70% / Warning - 80% / Critical - 90%	YES
Virtual Domain Resource Usage	Virtual Domain Memory Usage, Virtual Domain CPU Usage	Getting values as per the parameter	YES
Connections & Protocols	Number of connections, Interface status, SNMP protocol, System sessions count	YES	YES

STORAGE

Parameters		Thresholds	Templates
Volume & Disk	Datastore name, capacity used/total,	Getting values	YES

Status	Disk status, disk size total	as per the parameter	
Storage Inventory & Module Metrics	SAN Fabric Switch (CISCO) inventory, FOS, Module ports, RX/TX data transfer rates	YES	YES

DATABASE

Parameters		Thresholds	Templates
My SQL			
Cache/Buffer, Lock status, availability, transactions/queries per sec	Cache/Buffer, Lock status, availability, transactions/queries per sec	YES	YES
Slow queries, connections, and buffer pool size	Slow queries, connections, and buffer pool size	YES	YES
Oracle			
Cache/Buffer, lock status, table space, availability	Cache/Buffer, table space, availability, lock status	-	-
Active user sessions, archiver state, concurrency, memory sorts ratio, logons/sec	Active user sessions, archiver state, concurrency, memory sorts of ratio, logons/sec	YES	YES
SGA/PGA details, physical reads/writes, processes limit, session count, concurrency, etc.	SGA/PGA details, physical reads/writes, processes limit, session count, concurrency, etc.	YES	YES
Postgres			
Postgres: Cache/Buffer, lock status, table space, availability	Postgres: Cache/Buffer, lock status, and availability are monitored	Getting values as per the parameter	YES

MongoDB: Availability	MongoDB: Availability	Getting values as per the parameter	YES

Note: *Thresholds can be customized based on your business needs to ensure timely alerts and effective response.*

6. Service Plan

Cloud Monitoring and Notification Service provides real-time visibility into the performance, health, and availability of your workloads across cloud environments. The service is charged per workload and tailored to the type of infrastructure, instance configuration, and support level selected.

FIXED TERM PLAN: Pay a fixed monthly fee per monitored workload based on the selected infrastructure configuration, monitoring depth, and support grade. This plan is available with 12- or 36-month commitments and requires no upfront payment. It allows flexibility to scale, add or remove workloads, and adjust resource levels as needed—while maintaining predictable costs throughout the term.

Product Category	Product Type	Plan Description	UOM
Cloud Manageme nt Service	Cloud Monitoring and Notifications	**ADVANCE MONITORING and NOTIFICATIONS -** This service consists of Custom Metrics, Detailed Monitoring Metrics, and Traces, which provide visibility and proactive insights. Customers need to subscribe to specific advanced monitoring modules for their cloud resources and workloads, such as compute, storage, network, applications, and security, etc. > Basic Monitoring Metrics (Metrics sent by default to the cloud portal). > Notification service through Email, SMS, API Calls, and further classified alerts will be provided. > Charged based on per workload or resource (any component that gets monitored using this service will be considered as workload).	Per Unit

7. Monitoring Architecture

Cloud Deployment Model

This architecture enables secure and centralized monitoring across both cloud (Yntraa Cloud) and on-premises (Yotta DC) environments.

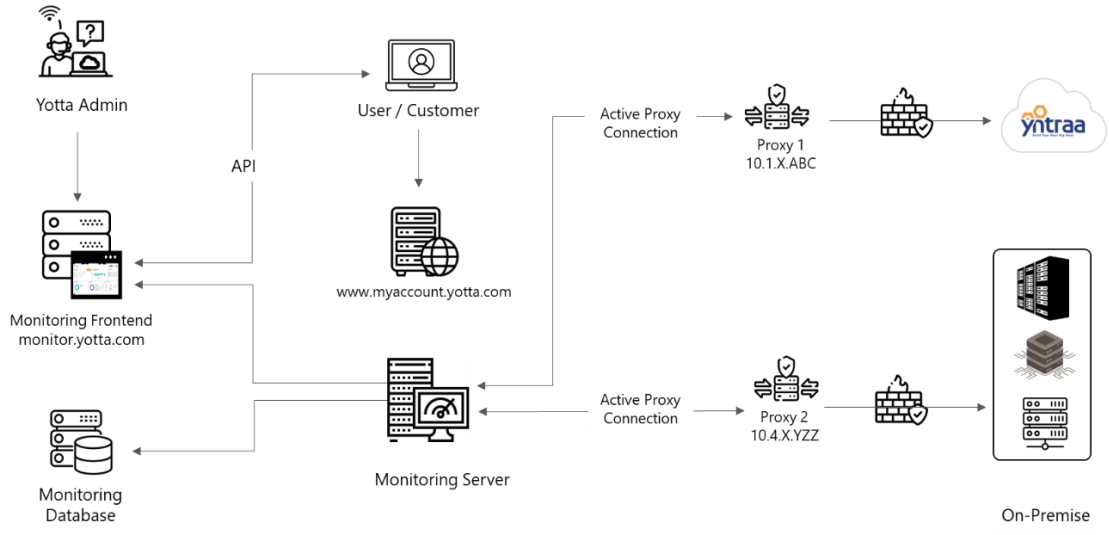

Hybrid and Multi-Cloud Deployment Model

This setup enables centralized monitoring across hybrid or multi-cloud infrastructure, allowing real-time visibility, alerting, and performance tracking while maintaining network segmentation and security compliance.

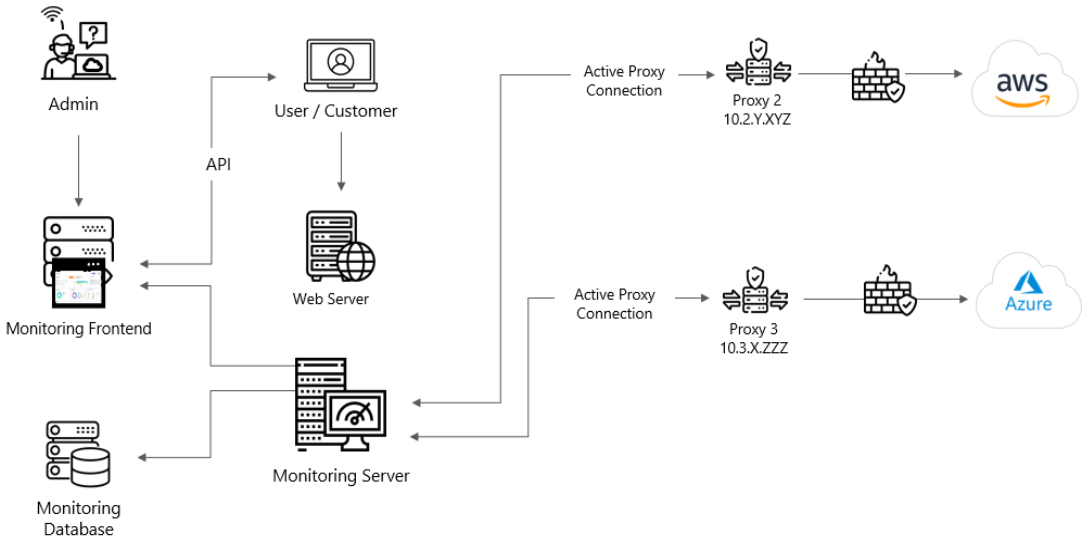

Note:

For any connectivity-related requirements or setup assistance, please contact your assigned Solutions Engineer (SE).

Our monitoring service is designed exclusively for hybrid and multi-cloud environments. Remote Infrastructure Management (RIM) for end-user devices or non-cloud on-premises IT assets is not included within the scope. Additional charges may apply based on the complexity or extent of support required.

8. Monitoring Dashboard

One-Yotta is a single-point gateway to manage your Yotta account, and access, monitor, and manage all your Yotta products and services.

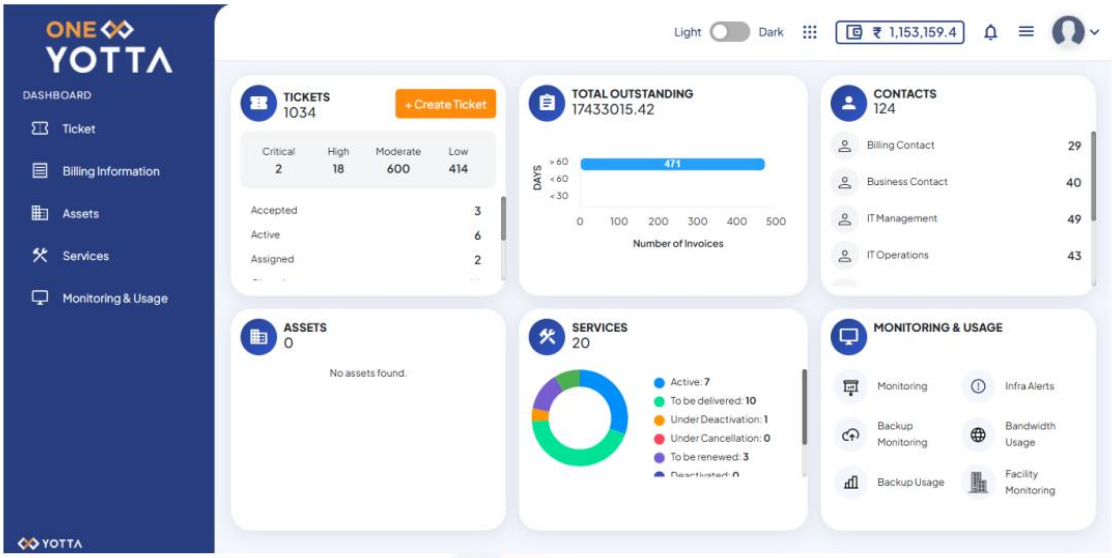

Here are some of the things you and your team can do using the One-Yotta management portal:

1. **User Management:** Assign users and assign rights as per your Policies.

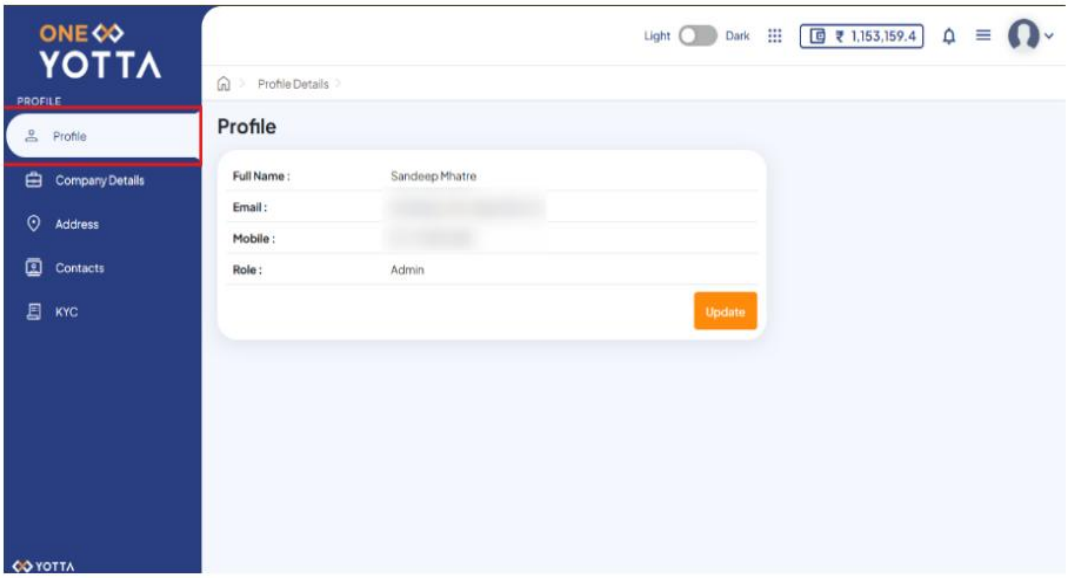

2. **Raise Tickets:** Raise and monitor any Incident and Service request for seamless and efficient tracking.

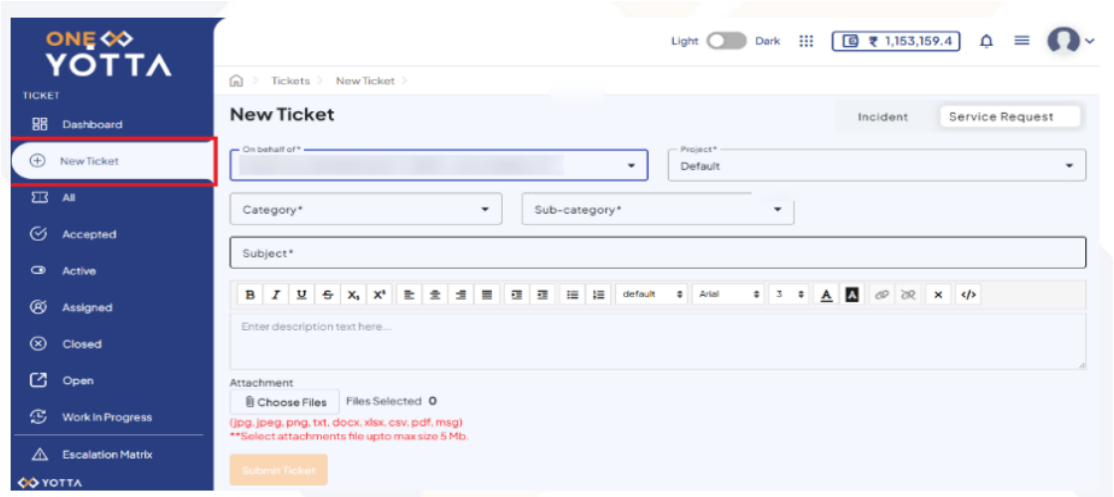

3. **Billing Information:** Get all the billing information related to your account with a click: View Invoices, Credit Notes and Transactions.

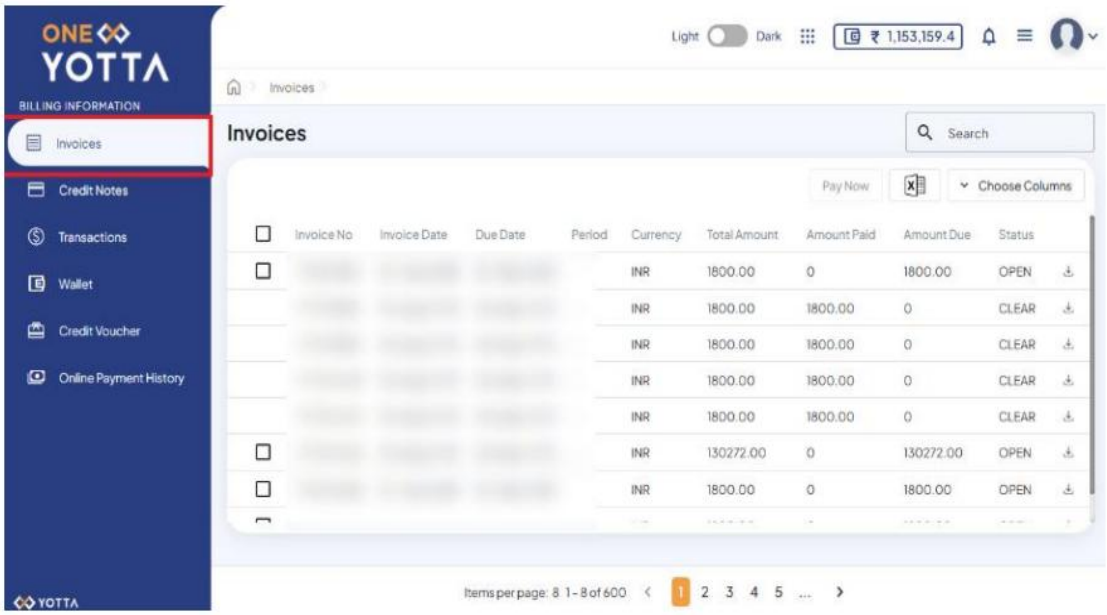

4. **Assets:** Get complete visibility of your IT assets, monitor Data Center Parameters, Network and Security systems, your Server, Storage and other assets.

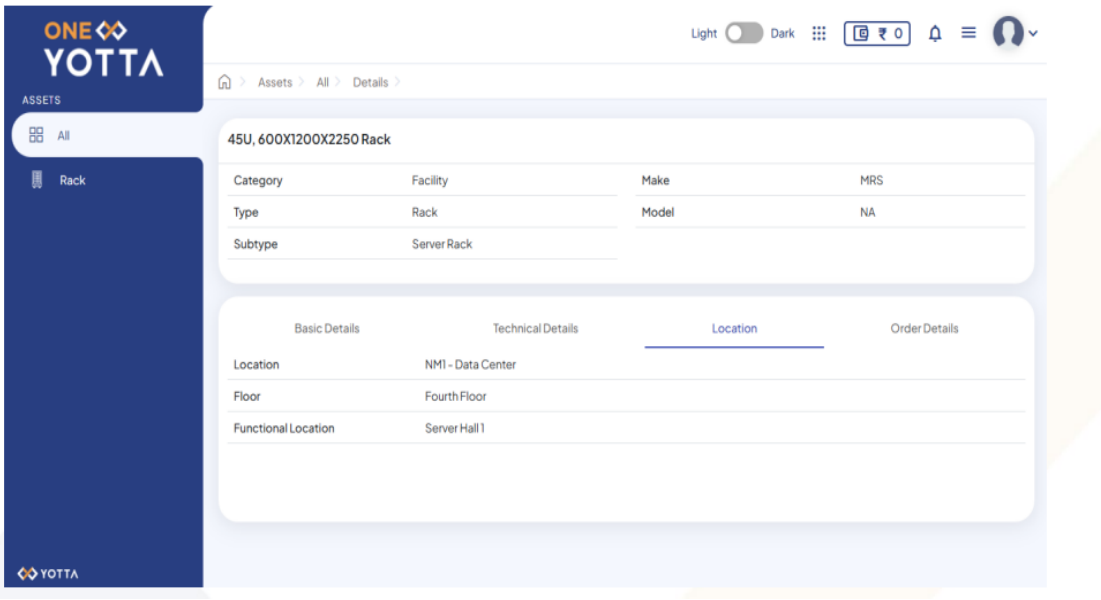

5. **Services:** Single view for all your subscribed services. Get details of your active, expired, and deactivated services, among others.

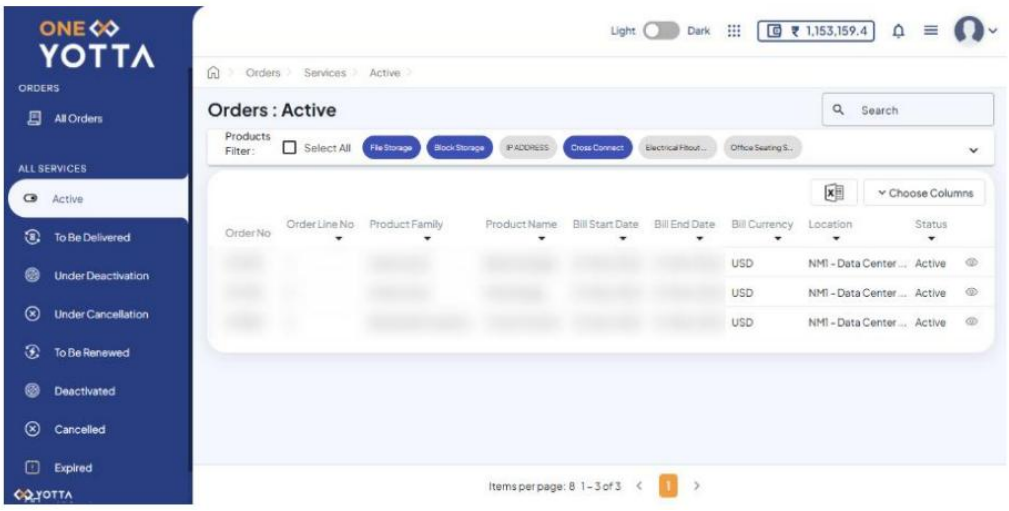

6. **Monitoring & Usage:** Monitor and view your Infrastructure, Backup and Usage details via a single dashboard.

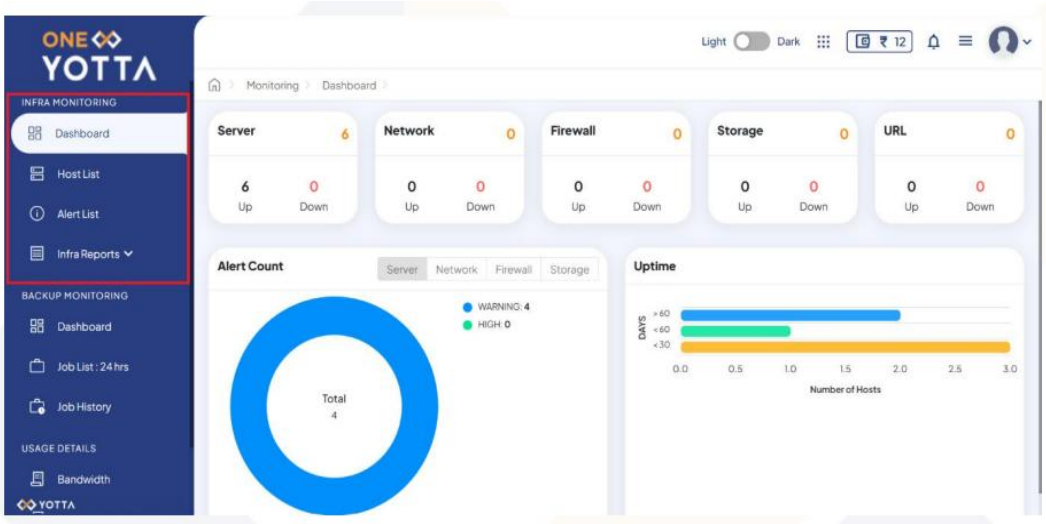

Note: Kindly refer to the OneYotta guide for more details.

9. Limitations

The following conditions (any) are specifically excluded from coverage under this SLA.

- Service performance depends on customer-provided connectivity, infrastructure, and device availability.
- Limited metrics visibility in agentless mode (e.g., SNMP-only); application-level insights may not be available.
- Devices that do not support standard protocols (SNMP, ICMP, REST, etc.) may not be monitored unless pre-approved during onboarding.
- Data pulled via third-party APIs or integrations is subject to the availability and stability of those external services.
- Scheduled maintenance windows may result in temporary alert suppression to avoid false positives.
- Onboarding may be delayed if the required device information, access credentials, or provisioning data are not submitted on time.
- Monitoring does not cover network issues at customer-managed remote or branch locations.
- Service impact due to natural disasters, legal restrictions, or customers' failure to meet contractual obligations is excluded.
- Interruptions communicated in writing at least 7 calendar days in advance for scheduled maintenance or upgrades are excluded from SLA consideration.
- Troubles where no issue is identified (No Fault Found) are excluded from actionable SLAs.

- Failures in local access paths to Yotta's network or data center are outside the scope of Yotta's responsibility.
- Outages lasting less than 60 seconds are not considered for service availability calculations.
- Time lost due to delays in the customer's response to Yotta's request for troubleshooting support will not be counted against Yotta's performance.
- Failures caused by components not under Yotta's control (e.g., upstream internet, customer firewalls) are excluded.
- Issues caused by the customer's internal teams or third-party vendors are not covered.
- Any restriction placed by the customer on Yotta's ability to access the designated area or perform maintenance may lead to service degradation not attributable to Yotta.
- Monitoring may be suspended as per the Master Service Agreement (MSA) terms, if applicable.

10. Service Terms & Conditions

- **Service Delivery Timeline:**
  The expected delivery timeline for the Cloud Monitoring Service will commence from the date Yotta receives an accepted and signed copy of the Service Order Form (SOF).
- **Billing Commencement:**
  Billing for each line item under the contract begins on the actual service delivery date, as recorded in the Service Commencement Note (SCN**)** issued by Yotta — regardless of when the customer starts utilizing the service.
- **Change Requests:**
  Any future requests related to upgrades, downgrades, service cancellations, termination, or administrative changes (e.g., name changes) must be submitted by the customer via the Partner/Value Integrator to **helpdesk@yotta.com** or by calling **1800 209 6882**. All changes will be applied prospectively upon formal approval and processing.
- **Late Payment Charges:**
  Any delay in payment of an invoice will incur an interest charge of **18% per annum**, calculated from the due date until full payment is received.
- **Governing Agreement:**
  For complete and binding terms, including responsibilities, service suspension rights, and dispute resolution, please refer to the **Yotta Master Service Agreement (MSA)** applicable to the Cloud Monitoring Service.

11. Why Select Cloud Monitoring and Notifications Service?

With intelligent alerting, visual dashboards, and deep telemetry across your cloud ecosystem, we help you detect, respond, and resolve faster—before disruptions impact your users or business.

- **Real-Time Monitoring**
  Get continuous visibility into system health, application performance, and infrastructure availability across environments.
- **Comprehensive Metrics & Dashboards**
  Monitor key performance indicators through intuitive dashboards and visualization tools, enabling quick identification of trends and bottlenecks.
- **Custom Alerts and Notifications**
  Configure threshold-based alerts for critical metrics and receive timely notifications via email, SMS, or ITSM platforms—empowering your team to respond swiftly.

12. Service Support

Please refer to the "**Service Level Agreement (SLA**)", which outlines the service commitments and expectations for service support.

13. Service Certification & Accreditation

- **ISO/IEC 20000-1:2018:** Certifies its capability to manage IT service management systems, ensuring effective delivery of managed IT services in alignment with business objectives.
- **ISO 9001:2015:** Demonstrates the commitment to maintaining a high level of quality in its service delivery processes, ensuring customer satisfaction and continuous improvement.
- **ISO/IEC 27001:2013:** This certification ensures that it maintains a robust Information Security Management System (ISMS). It certifies its ability to protect sensitive information and meet international security standards.
- **ISO/IEC 27017:2015 (Cloud Security):** Focuses on the additional security controls required for cloud services, ensuring a secure cloud environment for its customers.
- **ISO/IEC 27018:2019 (PII Protection):** Ensures the protection of Personally Identifiable Information (PII) within the cloud. This certification demonstrates Yotta's commitment to safeguarding customer data privacy.
- **PCI-DSS (Payment Card Industry Data Security Standard):** Yotta's data centers are certified to store and process payment card data in compliance with the rigorous PCI-DSS standards, ensuring secure handling of sensitive financial information.
- **ISO 14001:2015:** Yotta adheres to international environmental management standards, showcasing its commitment to sustainable and environmentally friendly practices.

- **ISO 45001:2018 (Occupational Health and Safety):** Reflects Yotta's commitment to ensuring the health and safety of its workforce while delivering services to its customers.
- **MEITY Empanelment:** Yotta's data centres are empanelled by the Ministry of Electronics and Information Technology (MEITY), allowing government bodies and public sector enterprises to host their cloud services in a compliant and secure environment.
- **Tier IV Certification:** Yotta operates Tier IV data centres, providing the highest level of fault tolerance and redundancy. This ensures a reliable and uninterrupted service with 99.995% uptime.
- **Open IX (OIX-2) Certification:** This certification attests that Yotta's data center facilities meet the stringent infrastructure, and operational standards required by the Open IX community for interconnection and data transmission.
- **Hyperscale Innovation in Automation:** It was recognized for its leadership in delivering automated, scalable cloud services.
- **Excellence in Datacentre:** This award acknowledges Yotta's innovative approach to data centre architecture and service delivery.

14. About Yntraa Cloud

Yntraa Cloud is an indigenous, hyper-scale cloud platform built for enterprises with India in mind. From foundational infrastructure to advanced managed services, Yntraa Cloud empowers organizations to build, scale, and optimize their cloud journeys with agility, resilience, and compliance.

Our comprehensive cloud portfolio spans across:

Whether you're modernizing legacy systems or building cloud-native innovations, Yntraa Cloud offers the tools, services, and strategic support to accelerate your digital transformation securely and efficiently.

For more information, please visit www.yntraa.com