Name: Indrajeet
Batch: T11
Roll No: 09

Experiment No-7

Aim:
To create a Scrum Board for a Scrum Master using the JIRA tool.

Theory:
To set up a Scrum Board in JIRA as a Scrum Master, follow the steps below:

1. Create a Scrum Project in JIRA:
Log in to your JIRA account and select a project template from the template library. Choose the Scrum template to proceed. After the project is created, you will be directed to the backlog (also called the product backlog), which contains a list of all potential work items for the project.

2. Add User Stories or Tasks to the Backlog:
In JIRA, work items such as user stories, tasks, and bugs are called "issues." Use the quick create option in the backlog to add user stories. A user story explains a requirement from the end user's perspective in simple language and usually follows this format:
"As a {type of user}, I want {goal} so that I {benefit}."

3. Prioritize the User Stories:
Once the user stories are added, arrange them in order of priority by ranking or dragging and dropping them within the backlog. Typically, the Product Owner is responsible for prioritizing the stories, while the development team estimates the effort needed to complete each one.

4. Create a Scrum Board in JIRA:
Go to Search > View all boards, then click on Create board. Choose Scrum as the board type. You can either create a board from a new project template or link it to an existing project. Customize the board by configuring columns and setting up quick filters to match your team's workflow and to easily track specific issues.

5. Switch Between Boards:
To move between different boards, use the board switcher available in the left-hand panel under the project name.

By completing these steps, a Scrum Master can successfully set up and manage a Scrum Board in JIRA, ensuring smooth handling of user stories, tasks, and sprints within an Agile framework.

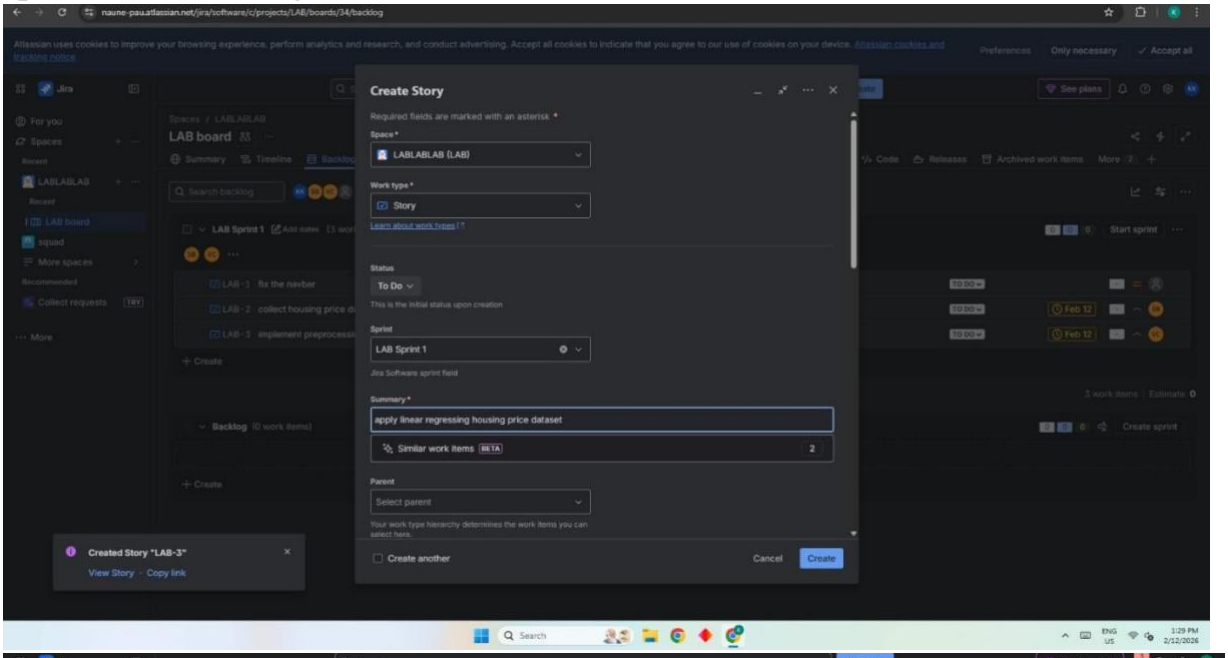

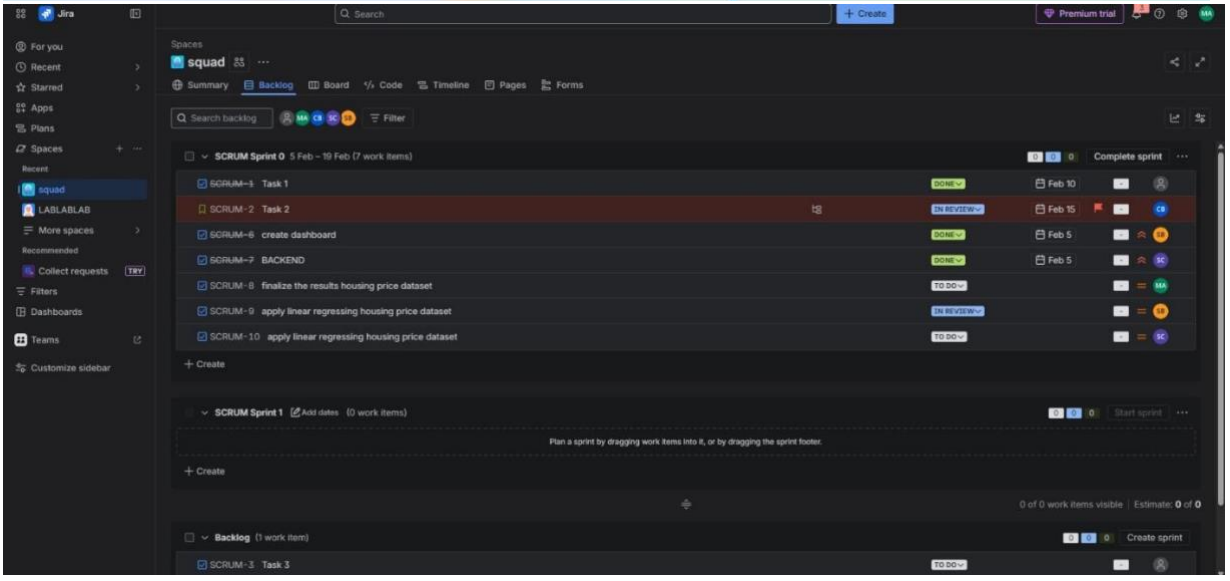

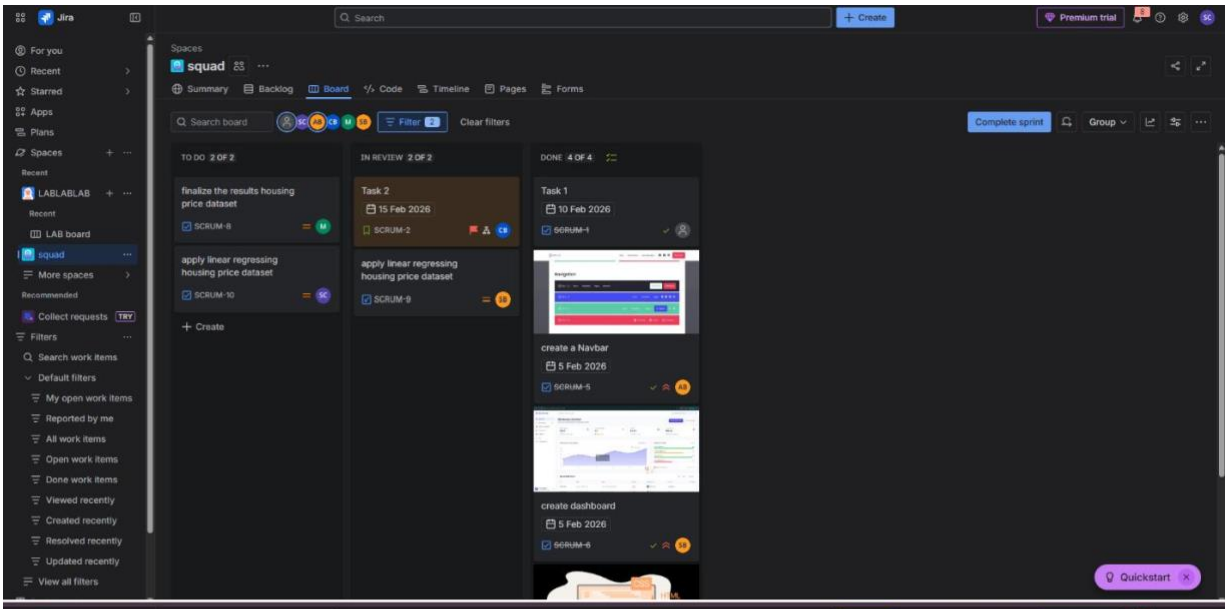
Jira
Search
Create
Premium trial
For you
Recent
Starred
Apps
Plans
Spaces
Recent
LABLABLAB
Recent
LAB board
squad
More spaces
Recommended
Collect requests TRY
Filters
Search work items
Default filters
My open work items
Reported by me
All work items
Open work items
Done work items
Viewed recently
Created recently
Resolved recently
Updated recently
View all filters
Spaces
squad
Summary
Backlog
Board
Code
Timeline
Pages
Forms
Search board
Filter 2
Clear filters
Complete sprint
Group
TO DO 2 OF 2
finalize the results housing price dataset
SCRUM-8
apply linear regressing housing price dataset
SCRUM-10
Create
IN REVIEW 2 OF 2
Task 2
15 Feb 2026
SCRUM-2
apply linear regressing housing price dataset
SCRUM-9
DONE 4 OF 4
Task 1
10 Feb 2026
SCRUM-1
create a Navbar
5 Feb 2026
SCRUM-5
create dashboard
5 Feb 2026
SCRUM-6
Quickstart

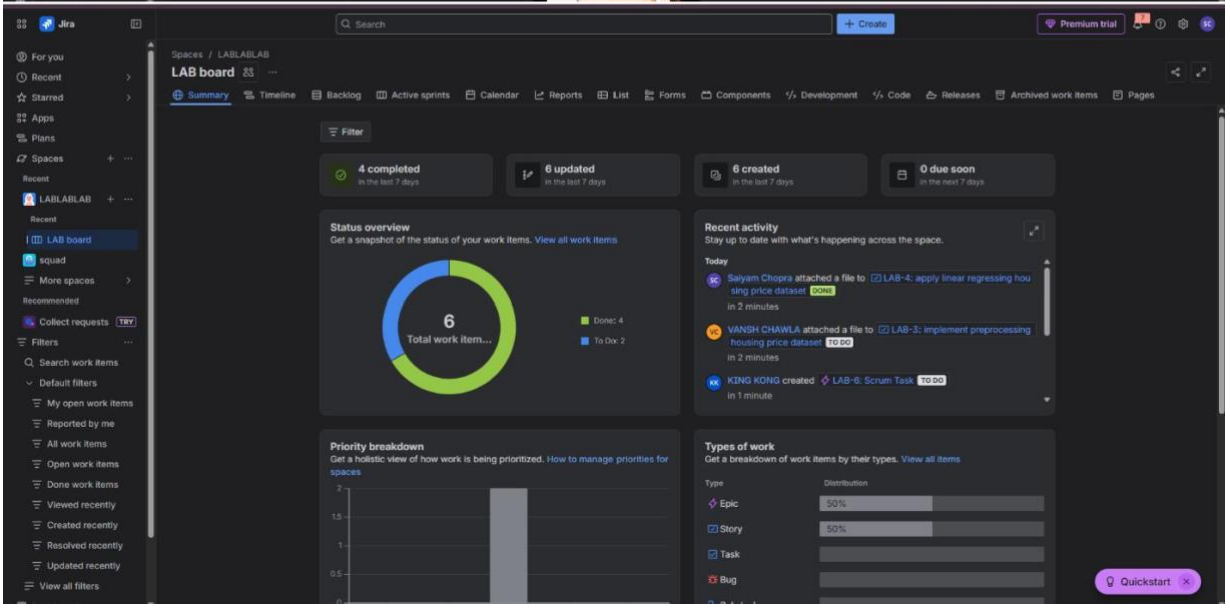
Jira
Search
Create
Premium trial
For you
Recent
Starred
Apps
Plans
Spaces
Recent
LABLABLAB
Recent
LAB board
squad
More spaces
Recommended
Collect requests TRY
Filters
Search work items
Default filters
My open work items
Reported by me
All work items
Open work items
Done work items
Viewed recently
Created recently
Resolved recently
Updated recently
View all filters
Spaces / LABLABLAB
LAB board
Summary
Timeline
Backlog
Active sprints
Calendar
Reports
List
Forms
Components
Development
Code
Releases
Archived work items
Pages
Filter
4 completed
in the last 7 days
6 updated
in the last 7 days
6 created
in the last 7 days
0 due soon
in the next 7 days
Status overview
Get a snapshot of the status of your work items. View all work items
6
Total work item...
Done: 4
To Do: 2
Recent activity
Stay up to date with what's happening across the space.
Today
Saiyam Chopra attached a file to LAB-4: apply linear regressing hou sing price dataset DONE
in 2 minutes
VANSH CHAWLA attached a file to LAB-3: implement preprocessing housing price dataset TO DO
in 2 minutes
KING KONG created LAB-6: Scrum Task TO DO
in 1 minute
Priority breakdown
Get a holistic view of how work is being prioritized. How to manage priorities for spaces
Types of work
Get a breakdown of work items by their types. View all items
Type
Distribution
Epic
50%
Story
50%
Task
Bug
Quickstart

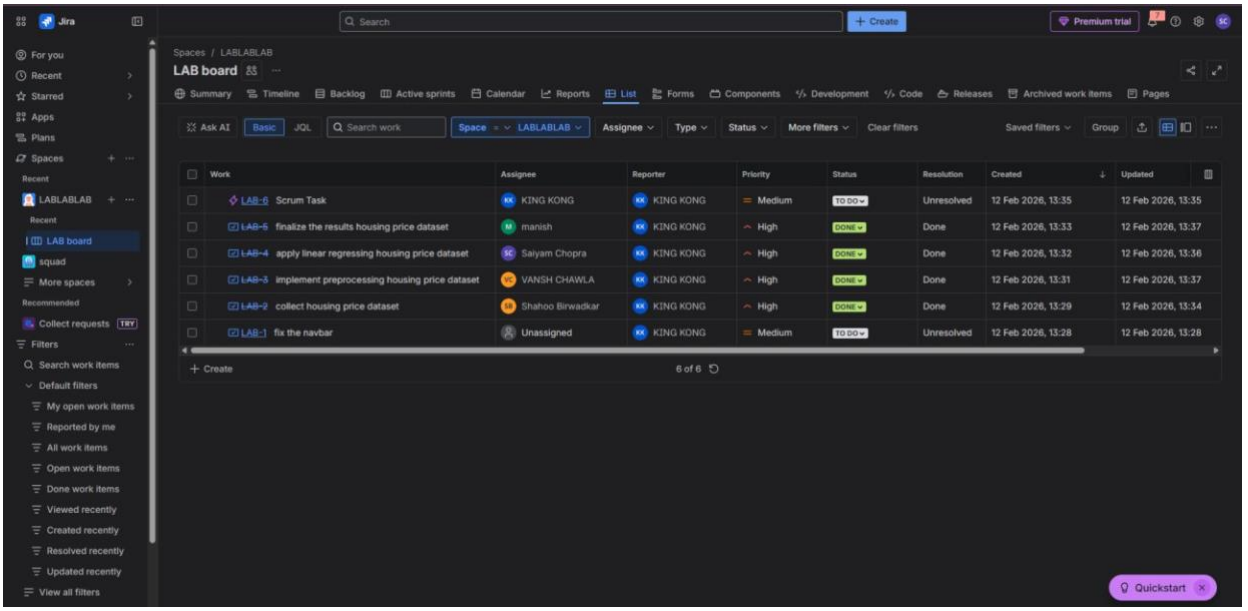

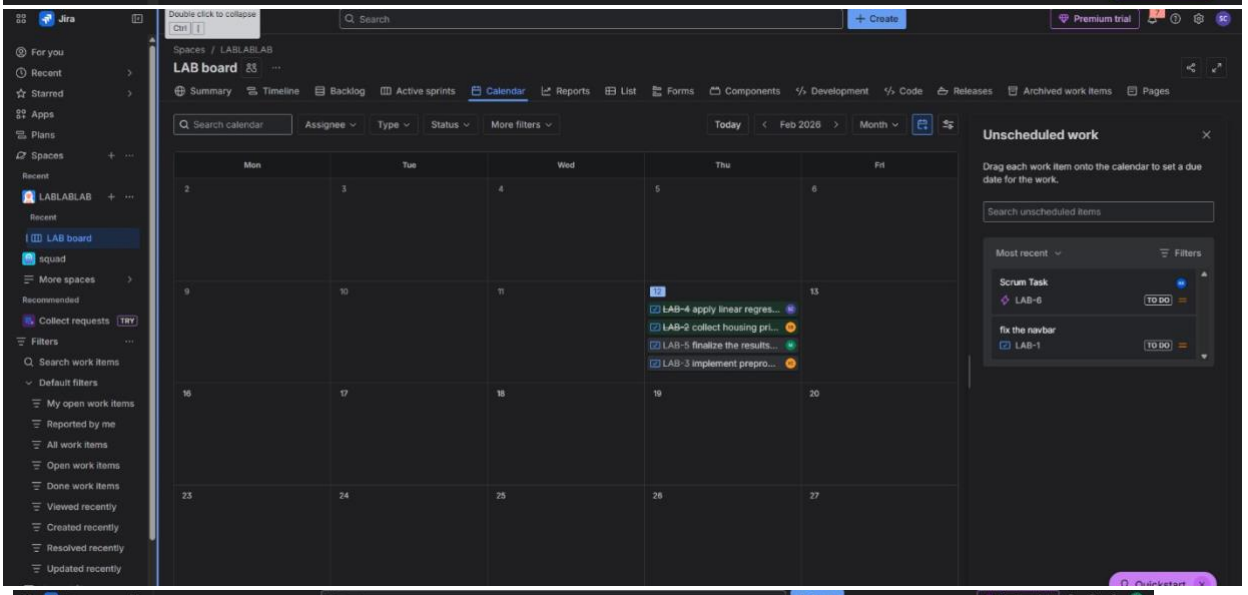

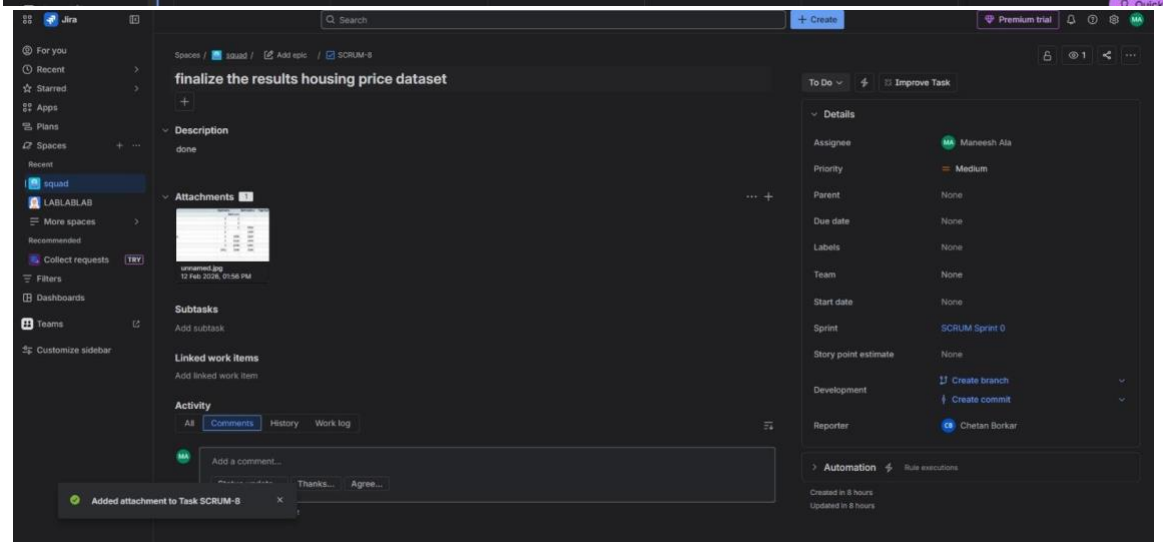

Conclusion:

Scrum project was implemented using JIRA.