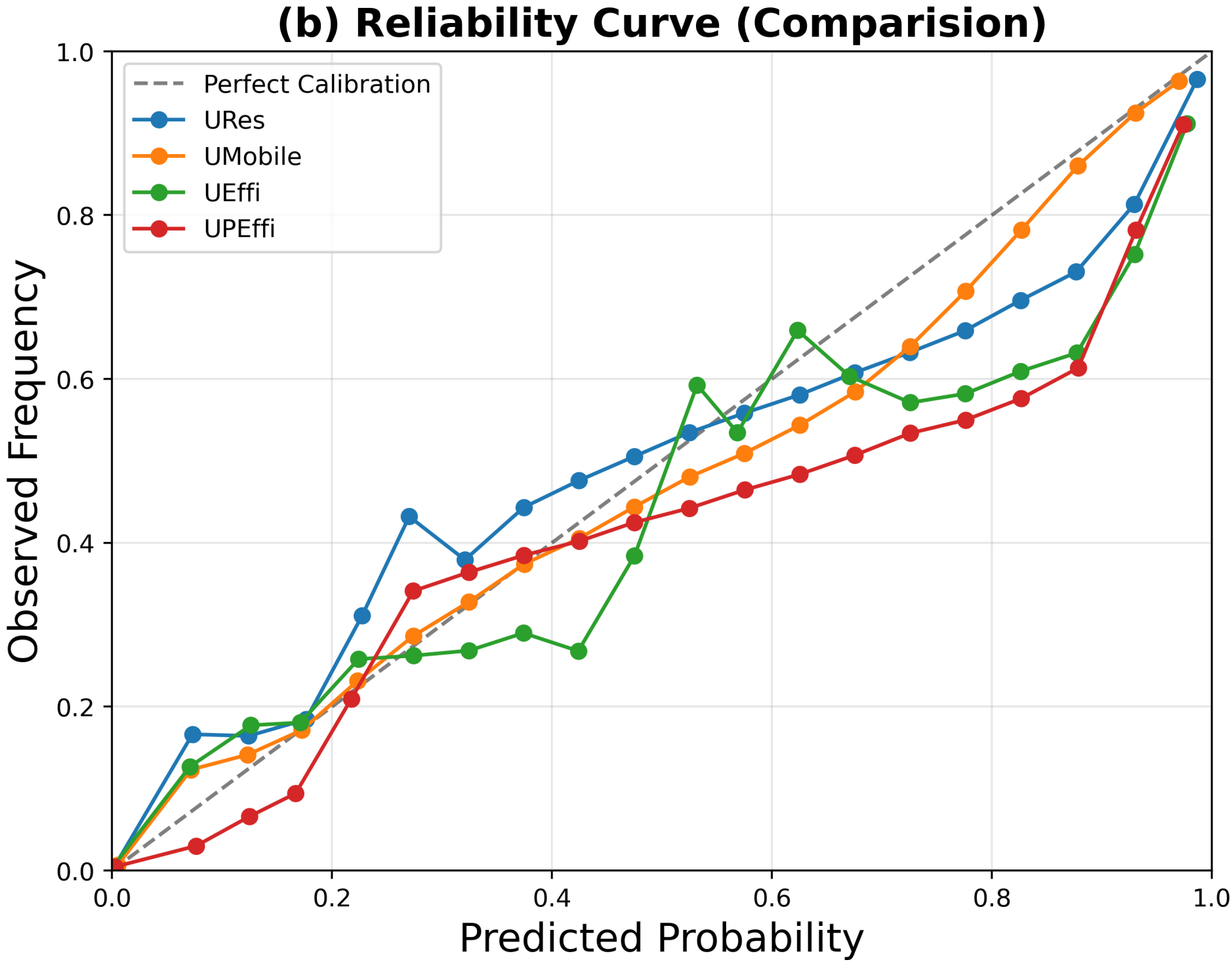
(b) Reliability Curve (Comparision)
Perfect Calibration
URes
UMobile
UEffi
UPEffi
Observed Frequency
Predicted Probability
0.0
0.2
0.4
0.6
0.8
1.0