APEX SYSTEMS

# Brand Guidelines

March 2025/Version 1.6

3 Our brand
7 Logo
12 Typography
15 Color
18 Photography
22 Iconography

# Our brand

Our brand defines who we are and what we stand for as an organization. Our brand helps distinguish us from our competitors and helps us stand out as a leader in our industry. More than a logo or colors our brand should embody our core values.

A brand guides everything we touch including how we look, how we sound and how we behave as a company.

## Will to Win

We achieve success through collaborative resourcefulness and unyielding resilience.

## Do the Right Thing

We drive solutions through honesty and integrity.

## Make Others Better

We evolve, adapt, and support one another through intentional mentorship and development.

## Respect for All

We are accountable for cultivating authentic and inclusive relationships.

Apex Systems is a leading global technology services firm that incorporates industry insights and experience to deliver solutions that fulfill our clients' digital visions. We offer a continuum of services, specializing in strategy, transformation, and managed services across application development, data, enterprise platforms, cloud and infrastructure, and cybersecurity. Through our ability to innovate alongside our customers, we build and deploy the right artificial intelligence solutions to realize business value and improve customer experiences. Our alliances with cutting-edge technology partners empower our customers by providing them with the latest advancements.

# Value Reimagined

Apex Systems is a global IT consulting firm that provides strategy, transformation, and managed services. Our expertise spans application development, data solutions, enterprise platforms, cloud services, and cybersecurity. We utilize artificial intelligence to fuel innovation and improve customer interactions.

Boasting decades of combined experience, our team of technology experts and solutions leaders deliver profound industry knowledge applicable to both the public and commercial sectors, serving large enterprise clients and more.

## OUR VALUE LIES IN THESE KEY DIFFERENTIATORS:

- **Delivery Methodology:** With thousands of technical consultants and multiple nearshore and offshore delivery centers, supported by hundreds of recruiters, we are disrupting traditional consulting methods and bringing you a team fit for purpose.
- **Strengthening Partnerships:** Our collaborations with technology organizations such as AWS, Microsoft, Google Cloud, Snowflake, and Salesforce provide our clients with the tools to maintain a competitive edge.
- **Strategic Growth:** By expanding our capabilities both organically and with acquisitions in areas such as digital transformation and enterprise platforms, we empower organizations to address their most pressing challenges.

By blending expert consulting, technology partnerships, and global expansion, Apex remains steadfast at the forefront of innovation

# Logo

Our logo is a symbol that embodies who our company is. It is the recognized element that immediately associates any item as belonging to or part of Apex Systems. It is essential that it is used properly to identify our brand, as improper usage makes our company look disjointed, inconsistent and unprofessional.

### LOGO USAGE

All requests for a copy of the Apex logo or the use of another company's logo require a trademark agreement. The process for obtaining a logo agreement is as follows:

1. Logo requests must be submitted through the Legal Ticketing System
2. Once submitted, a Paralegal will provide the requestor a Trademark Agreement to be executed with the end user
3. Once the logo is sent to the end-user, Marketing will notify Legal and the requestor that the request is complete

**Please note:** Any logo request that comes to the marketing inbox will be directed to submit a legal ticket. Marketing cannot take any action until this agreement has been signed. Marketing is not permitted to send any logo files to employees directly.

Never attempt to pull a logo from online or an old document.
All logo requests may be sent to marketing@apexsystems.com.

## HORIZONTAL

***Primary configuration***

*Use on the majority of Apex branded materials*

The Apex icon should be in our Apex Blue color. The Apex Systems text and TM symbol should be in our Logo Grey color .

| APEX BLUE | |
|---|---|
| RGB | 68 84 106 |
| CMYK | 78 63 40 22 |
| HEX | #44546A |
| PANTONES | 7545 C, 303 U |

| LOGO GREY | |
|---|---|
| RGB | 124 149 165 |
| CMYK | 55 33 28 1 |
| HEX | #7C95A5 |
| PANTONES | 5425 C, 5425 U |

## STACKED

***Secondary configuration***

*Must be requested from the Marketing Department*

## ICON ONLY

*Must be requested from the Marketing Department*

## PROMOTIONAL ITEMS

*When promotional items are ordered, this logo has been specifically designed for use on these items. When ordering promotional items, please send a requests to marketing@apexsystems.com first so we can ensure the correct logo is being used.*

To ensure visibility and clarity of our logo, there should be adequate clear space around the logo. This space should remain free from other text, graphics and edges. You may define the white space around our logo by measuring the white space in our Apex Icon and establishing an area around the logo edges that is at minimum that height.

**HORIZONTAL**
*Standard*

**STACKED**
*Marketing Team approval needed*

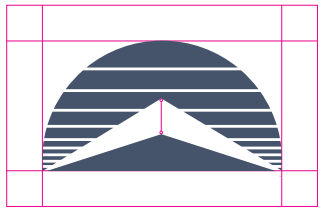

**ICON ONLY**
*Marketing Team approval needed*

**PROMOTIONAL ITEMS**
*Marketing Team approval needed*

The Apex logo may be needed for black and white documents. It should be either ALL black or ALL white in these cases. Note, the white logo can be used on any solid background color, the below is just used as an example. Logos are always available in the horizontal format. If any logo variations or different colors are need, please send a request to the marketing inbox, marketing@apexsystems.com.

APEX SYSTEMS

*Request from Marketing*

APEX SYSTEMS

*Marketing Team approval needed*

*Marketing Team approval needed*

APEX

*Marketing Team approval needed*

APEX SYSTEMS

*Request from Marketing*

APEX SYSTEMS

*Marketing Team approval needed*

*Marketing Team approval needed*

APEX

*Marketing Team approval needed*

The Apex logo shall not be used in any other iteration other than the above. Examples of what not to do are below. If a specialized logo is needed please send a request to the marketing inbox, marketing@apexsystems.com.

**DO NOT**
*Stretch or squish the logo*

**DO NOT**
*Change the logo colors*

**DO NOT**
*Break apart and rearrange the logo*

**DO NOT**
*Stretch or squish the logo*

**DO NOT**
*Rotate the logo on a document*

# Typography

Together, our typefaces feel human, polished, and refined. This balance in style represents the technology we provide.

### MULTIPLE FONT SETS

There are multiple font sets. One is for Powerpoint and Word use and the others for graphics/web use.

### HOW TO USE POWERPOINT AND WORD FONTS

Always lead with **Arial Bold** for big, bold headlines**.** Anything other than headlines should use clean, simple, modern Arial.

### HOW TO USE WEB AND GRAPHICS FONTS

Always lead with **Lusitana or Libre Franklin Bold** for big, bold headlines**.** Anything other than headlines should use Libre Franklin in a smaller weight like medium, regular or light.

### PRIORITIZE LEGIBILITY AND SIMPLICITY

**Do not set type below 8 pt**

Select appropriate weights and colors.

Start with the simplest hierarchy and add additional styling as needed to communicate the thought.

# Arial Font Family Aa Bb Cc

## WORD AND POWERPOINT FONT

- Simple, clean and modern
- Use for headers, intro and body copy
- Sentence case or all caps
- All weights acceptable, but Regular and Bold are preferred

## HIERARCHY

**Lorem Ipsum Adipiscingre**

HEADLINES - ARIAL BOLD

Consectetuer adipiscing elit, sed diam nonummy nibh euismod tincidunt ut aoreet dolore magna al uam erat volu.

INTRO - ARIAL REGULAR

**LOREM IPSUM**

INTRO - ARIAL BOLD

Consectetuer adipiscing elit, sed diam nonummy nib euismod tincidunt ut laoreet dolre magna aliquam erat volutpat. Ut wisi enim ad minim veniam quis nos trud exerci tation ullamcorper suscipit.

INTRO - ARIAL REGULAR

# Lusitana
# Aa Bb Cc

**HEADLINE WEB FONT**

- Accessible via Google Fonts: https://fonts.google.com/specimen/Lusitana
- Friendly, yet refined
- Use for web headlines
- Always sentence case, never all caps
- Avoid other weights when possible

# Libre Franklin
# Aa Bb Cc

**WEB FONT AND GRAPHICS**

- Accessible via Google Fonts: https://fonts.google.com/specimen/Libre+Franklin
- Simple, clean and modern
- Use for headlines, subheads, intro and body copy
- Sentence case or all caps
- All weights acceptable

**HIERARCHY**

# Lorem Ipsum Adipiscingre

WEB HEADLINES - LUSITANA

Consectetuer adipiscing elit, sed diam nonummy nibh euismod tincidunt ut aoreet dolore magna al uam erat volu.

INTRO - FRANKLIN LIBRE LIGHT

## LOREM IPSUM

INTRO - FRANKLIN LIBRE BOLD

Consectetuer adipiscing elit, sed diam nonummy nib euismod tincidunt ut laoreet dolre magna aliquam erat volutpat. Ut wisi enim ad minim veniam quis nos trud exerci tation ullamcorper suscipit.

INTRO - FRANKLIN LIBRE LIGHT

# Color

Our color palette is versatile. Flexible enough to create a range of tones, cohesive enough to be ownable to our brand.

**COMBINING COLORS**

Mix cool and warm colors for higher contrast and a bolder look and feel.

**PRIORITIZE LEGIBILITY**

Always make sure type is legible when applying color to type over image or light and dark backgrounds.

**USE RESTRAINT**

Too many colors at once will look less cohesive and more chaotic.

Start simple and build to ensure a refined look and feel in your design.

## COOL

### APEX BLUE

RGB 68 84 106
CMYK 78 63 40 22
HEX #44546A
PANTONES 7545 C, 303 U

### TEAL #1

RGB 55 179 162
CMYK 72 5 45 0
HEX #37B3A2
PANTONES 7465 C, 3258 U

### TEAL #2

RGB 159 226 216
CMYK 35 0 19 0
HEX #9FE2D8
PANTONES 331 C, 566 U

### TEAL #3

RGB 234 253 248
CMYK 6 0 4 0
HEX #EAFDF8
PANTONES 656 C, 656 U

## WARM

### ORANGE #1

RGB 231 121 43
CMYK 6 64 96 0
HEX #E7792B
PANTONES 158 C, 152 U

### ORANGE #2

RGB 238 159 45
CMYK 4 42 94 0
HEX #EE9F2D
PANTONES 7563 C, 7408 U

### ORANGE #3

RGB 247 200 94
CMYK 3 21 74 0
HEX #F7C85E
PANTONES 141 C, 128 U

### YELLOW

RGB 249 230 97
CMYK 4 4 75 0
HEX #F9E661
PANTONES 100 C, 603 U

## NEUTRAL

### LOGO GREY

RGB 124 149 165
CMYK 55 33 28 1
HEX #7C95A5
PANTONES 5425 C, 5425 U

### GREY #1

RGB 128 128 131
CMYK 52 44 41 7
HEX #808083
PANTONES 430 C, COOL GREY 10 U

### GREY #2

RGB 210 221 232
CMYK 16 8 4 0
HEX #D2DDE8
PANTONES 642 C, 642 U

### WHITE

RGB 255 255 255
CMYK 0 0 0
HEX #FFFFFF
PANTONES 11-0601 TCX

Color contrast is essential to accessibility because all users, including those with visual disabilities, need to be able to recognize the content easily.

LIGHT BACKGROUND

***DO NOT** use TEAL #3 or YELLOW as a text color on light background*

## Ehenia Cuptat Audisqui

id ut que conetur sed quia quatem fugit peliberum reptas magnist quo ipis maximus aliqui inulluptate volores a vende con consequ untest od quos delitatur rae velicienis esed moluptatur maio beribeaque velicab orionse quoditatur sae pres

## Bmpore Vendit Doluptatum

consequam, est, acerferio ipsa volores pa dit dolor aliat velestrum int earunt et quid ut doluptaes magnatium nosaes explis solest que ducil et

DARK BACKGROUND

## Ehenia Cuptat Audis

id ut que conetur sed quia quatem fugit peliberum reptas magnist quo ipis maximus aliqui inulluptate volores a vende con consequ untest od quos delitatur rae velicienis esed moluptatur maio beribeaque velicab orionse quoditatur sae pres

## Bmpore Vendit Doluptatum

consequam, est, acerferio ipsa volores pa dit dolor aliat velestrum int earunt et quid ut doluptaes magnatium nosaes explis solest que ducil et

# Photography

Use photography that highlights real-world applications of advanced technologies that visually communicates our commitment to driving progress and delivering solutions that meet the demands of the dynamically evolving digital landscape.

**TECHNOLOGY FIRST**

Select imagery that highlights technology in use, showcasing the real-world impact of advanced technologies.

These images are carefully chosen to convey our dedication to progress and tailored solutions in the fast-paced digital world.

**PHOTOGRAPHY AS TEXTURE**

Abstract technology imagery creates depth and interest when layered with type, color and/or pattern.

**PEOPLE PLAY A ROLE**

Showing people interacting with technology is a nod to what we do and can be used in a secondary application.

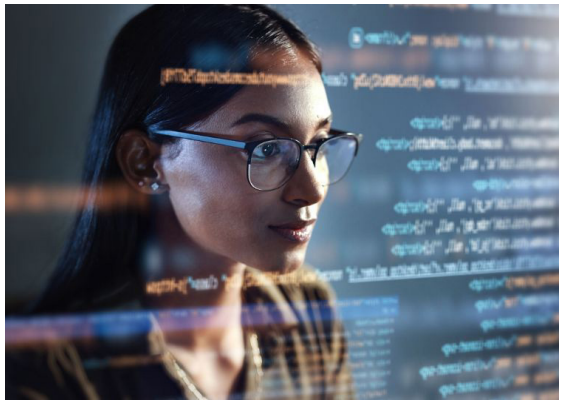

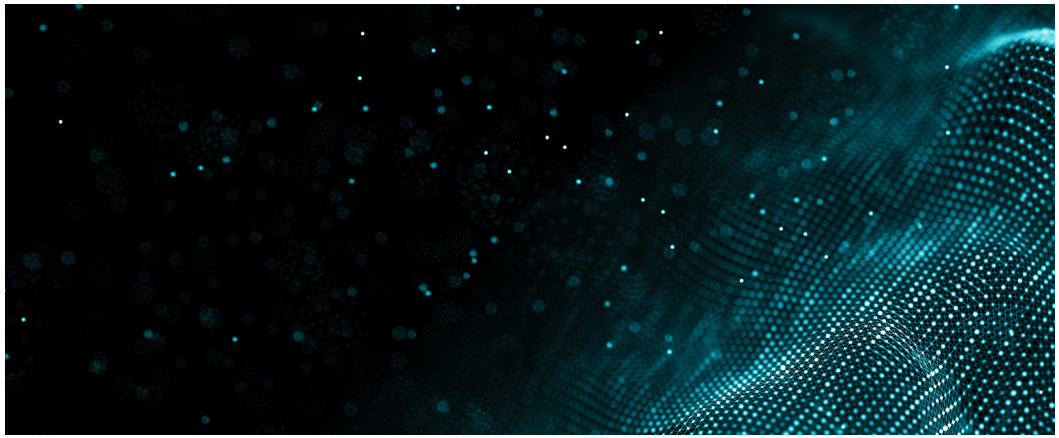

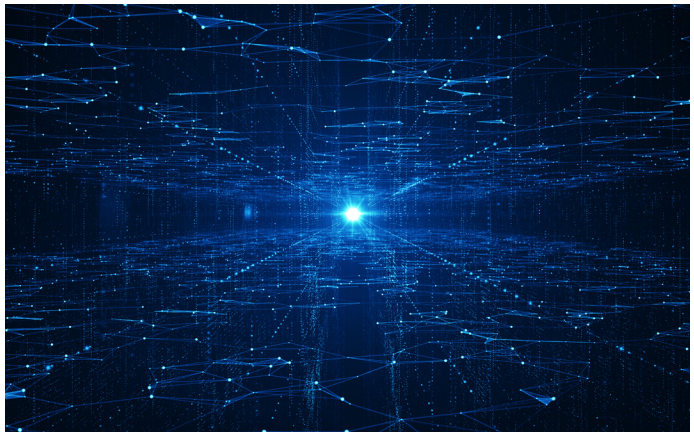

Photography Sourcing and Copyright: Images that are often pulled from online search engines such as Google have copyright restrictions on them. When photos, icons and charts are copied and pasted from online sources, you may be violating the copyright of the original photographer or creator of that image. Therefore it is not recommended to pull graphics off of those sites as it opens the potential for copyright suits against Apex.

If you do not find an image that you like, please reach out to the marketing team, marketing@apexsystems.com for assistance.

# Iconography

Icons are another way to add visual interest and provide clarity. Use these assets as a secondary element when photography and messaging need additional support.

### HOW TO USE

Use outlined icons only. Do not fill in icons or alter from outlined state.

Iconography may be used over color or photography.

### WHEN TO USE

Use iconography to assist in wayfinding, categorization or representing ideas that need additional clarity.

Avoid using in conjunction with too many other visual elements.

AI
AI

## CONTACT

If you have any branding or logo usage questions please contact Apex Marketing:

marketing@apexsystems.com