ECE 445 Individual Progress Report

BetaSpray: Automated Climbing Route Projection System

Prakhar Gupta (prakhar7), Team 41
University of Illinois Urbana–Champaign
ECE 445 — Spring 2026

Contents

1 Introduction **2**
1.1 Team Project Overview . . . 2
1.2 My Responsibilities and Roles . . . 2
1.3 Accomplishments, Current Work, and Remaining Tasks . . . 2

2 Design **3**
2.1 PCB Design—Vision Subsystem Schematic . . . 3
2.2 PCB Layout—Initial 4-Layer Board (v0) . . . 4
2.3 Firmware Architecture . . . 4
2.3.1 Wi-Fi Soft Access Point . . . 4
2.3.2 HTTP Server . . . 5
2.3.3 FatFS Flash Storage . . . 5
2.3.4 Camera Driver Integration . . . 6
2.3.5 Route Management System . . . 7
2.4 Pixel-to-Servo Control Algorithm . . . 8
2.5 3D-Printed Enclosure . . . 9

3 Verification **10**
3.1 Wi-Fi and HTTP Server Verification . . . 10
3.2 FatFS Route Persistence Verification . . . 10
3.3 Camera Integration Verification . . . 10
3.4 Route Playback and Servo Mapping Verification . . . 10
3.5 Remaining Verification . . . 12

4 Conclusion **12**
4.1 Summary . . . 12
4.2 Timeline and Remaining Work . . . 13
4.3 Self-Assessment . . . 13
4.4 Ethical Considerations . . . 13

1 Introduction

1.1 Team Project Overview

BetaSpray is a device that projects laser indicators onto climbing holds on a "spray wall"—a densely populated wall of random holds found in climbing gyms. Existing solutions such as the MoonBoard [1] require purpose-built walls with integrated LEDs in regularly spaced holds. BetaSpray instead works with *any* existing spray wall: a camera captures the wall, computer vision detects hold locations, the user selects a route through a web interface, and servo-actuated laser gimbals highlight the next holds in the sequence.

The system is built around an ESP32-S3 microcontroller running custom firmware in C on the ESP-IDF framework. The three primary subsystems are:

1. **Vision / Camera Subsystem**—An OV5640 camera connected over a DVP parallel interface, providing wall images for hold detection.
2. **Projection Subsystem**—Four two-axis servo gimbals, each carrying a laser module, driven by PWM via the ESP32-S3 LEDC peripheral.
3. **User Interface Subsystem**—A Wi-Fi soft-AP HTTP server exposing REST endpoints for route management, camera control, and servo commands.

1.2 My Responsibilities and Roles

Per the team contract, my responsibilities are: (1) vision subsystem schematic (camera DVP interface in KiCad), (2) initial PCB layout (4-layer, later revised to 2-layer), (3) the full firmware stack (Wi-Fi, HTTP server, camera driver, FatFS, route management), (4) the pixel-to-servo control algorithm, and (5) co-designing the 3D-printed enclosure with Max in Fusion 360.

Teammate Ingi Helgason owns the power subsystem schematic, the Difference-of-Gaussian hold detection algorithm, and extended our Python client with a REPL shell. Teammate Max Beach owns the servo power subsystem PCB, the low-level LEDC servo driver and fade/hold tuning, camera calibration tooling, and the tiled high-resolution capture mode. My firmware provides the HTTP and route-management infrastructure both teammates depend on.

1.3 Accomplishments, Current Work, and Remaining Tasks

Completed: the full firmware stack (Wi-Fi, HTTP, FatFS, camera, route management) running on the devkit; vision subsystem schematic; initial PCB layout (v0, 4-layer); pixel-to-servo mapping tested at the breadboard demo; and the first 3D-printed enclosure.

Current work: tuning the coordinate transform for multi-gimbal operation and integrating Ingi's hold detection output into the route creation workflow. Remaining: full-system integration on the custom PCB, end-to-end field testing at a climbing wall, and the final demonstration.

2 Design

2.1 PCB Design—Vision Subsystem Schematic

I created the vision subsystem schematic sheet in KiCad, defining the electrical interface between the ESP32-S3 and the OV5640 camera module. The OV5640 uses a DVP (Digital Video Port) parallel interface for image data transfer. Our purchased camera module comes on a breakout board, so the first PCB revision uses two 9-pin connectors to interface with it.

The DVP pin mapping is summarized in Table 1.

Table 1: OV5640 DVP pin mapping to ESP32-S3.

Signal	Direction	Description
D2–D9	Input	8-bit parallel pixel data bus
HREF	Input	Horizontal reference (line valid)
VSYNC	Input	Vertical sync (frame valid)
PCLK	Input	Pixel clock
SDA/SCL	Bidir/Input	I^2C (SCCB) for camera config
PWDN	Output	Power-down (active high)
RESET	Output	Reset (active low)

A critical constraint was avoiding the ESP32-S3's reserved pins. I documented exclusion zones on the schematic [6]: strapping pins (GPIO0/3/45/46), PSRAM SPI (GPIO35–37), UART (GPIO43/44), USB (GPIO19/20), and JTAG (GPIO39–42). XCLK was left unconnected (we use the OV5640's internal 24 MHz oscillator [9]). I also added laser module connections (2N2222 BJT switch from GPIO, 5 V rail), servo signal labels, and a debug LED.

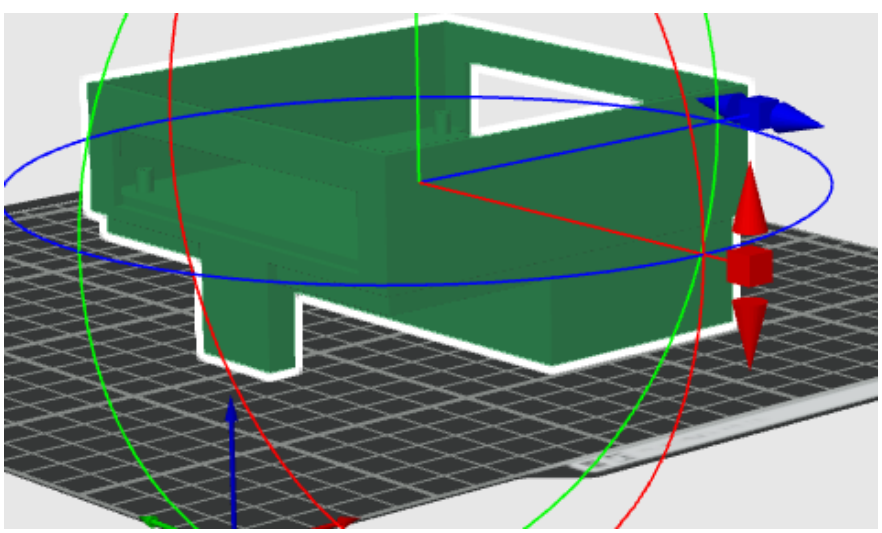

Figure 1: Fusion 360 CAD model of the BetaSpray enclosure, showing PCB bay, camera mount (right), and gimbal mounting regions.

2.2 PCB Layout—Initial 4-Layer Board (v0)

I performed the initial PCB layout on a 99.4 mm × 99.4 mm board with a 4-layer stackup: component placement, DVP/I^{2}C/PWM signal routing, ground and power plane stitching, and mounting holes per machine shop specs. After discussion with the team and TA, we moved to a 2-layer stackup for lower fabrication cost; Ingi led the 2-layer revision, carrying forward my v0 placement and routing decisions.

During assembly I discovered a footprint error: the camera connector was 3.96 mm pitch instead of 2.54 mm. I fixed the footprint immediately and the team ordered replacement ribbon cables to continue testing other subsystems while a corrected board was submitted.

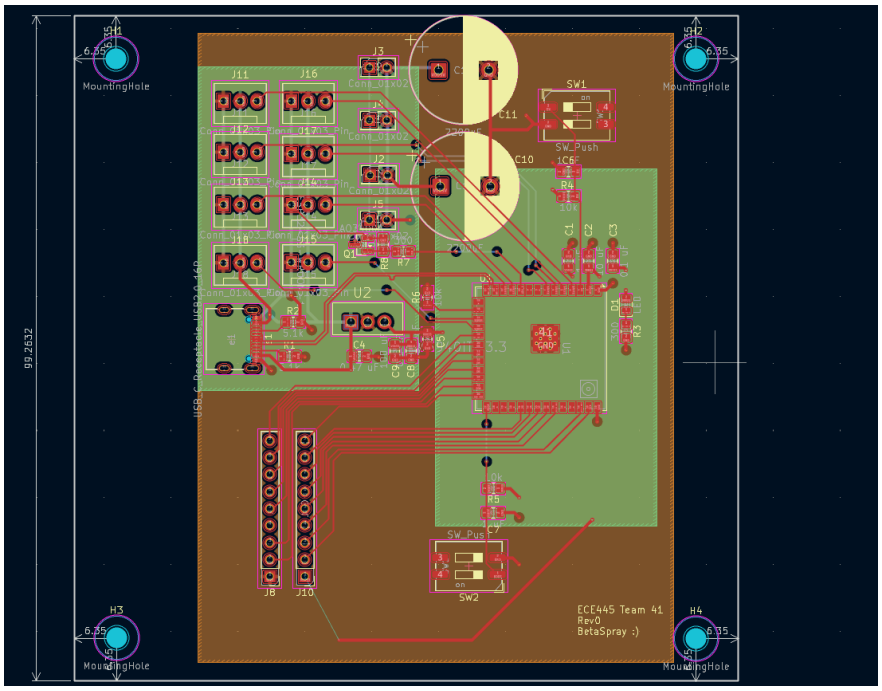

Figure 2: KiCad PCB layout showing component placement and routing.

2.3 Firmware Architecture

The embedded firmware is structured as a set of loosely coupled modules, each with its own `.c`/`.h` pair. I authored all of the following modules: `wifi.c`, `server.c`, `camera.c`, `fatfs.c`, and `route.c`, as well as the initialization sequence in `main.c`. The servo driver (`servo.c`) was initially written by me and later extended by Max with fade/hold tuning logic.

2.3.1 Wi-Fi Soft Access Point

The `wifi.c` module configures the ESP32-S3 as a Wi-Fi soft access point (SSID: `BetaSpray`, WPA2), creating a local network that the host PC connects to directly without an external router.

During bringup, the board crashed on boot with `ESP_ERR_INVALID_STATE` inside `esp_netif_create_defa` The root cause was that `esp_event_loop_create_default()` must be called before any Wi-

Fi initialization—an ordering dependency that the ESP-IDF documentation does not make explicit [6]. The fix was to ensure the default event loop and NVS flash are both initialized at the top of `app_main` before any peripheral bringup.

2.3.2 HTTP Server

The `server.c` module implements a REST API with 15 endpoints using the ESP-IDF `httpd` library. The endpoints fall into four functional groups, summarized in Table 2.

Table 2: HTTP server REST API endpoints.

Endpoint	Method	Function
`/capture`	POST	Trigger camera capture
`/get`	GET	Retrieve stored JPEG frame
`/configure`	POST	Camera settings (enable/disable, format)
`/servo`	POST	Command individual servo
`/route/create`	POST	Create route from JSON hold array
`/route/delete`	POST	Delete route file from flash
`/route/load`	POST	Load route from flash into RAM
`/route/play`	POST	Load and begin route playback
`/route/pause`	GET	Pause playback
`/route/next`	GET	Advance to next hold
`/route/restart`	POST	Restart route from beginning
`/route/mapping`	POST	Set pixel-to-angle transform params
`/start`	GET	Begin projection
`/stop`	GET	Stop projection
`/test`	POST	Echo test

All POST endpoints parse JSON request bodies using the cJSON library. The camera capture path stores the most recent frame in a static DRAM buffer (PSRAM allocation is planned for the custom PCB with the ESP32-S3FH4R2 module, which has 8 MB of PSRAM).

An early bug was that the capture handler allocated the frame buffer on the stack inside the HTTP handler, which caused stack overflows when the handler was invoked from the `httpd` task (which has a limited stack). Moving to a static buffer with `malloc` (and later `heap_caps_malloc` for PSRAM-aware allocation) resolved this.

2.3.3 FatFS Flash Storage

I proposed using the ESP32-S3's internal SPI flash for persistent route storage early in the design phase. The `fatfs.c` module provides a FatFS filesystem on top of ESP-IDF's wear-levelling layer. A custom `partitions.csv` was required since the default partition table does not include a FAT partition:

Table 3: Custom flash partition table.

Partition	Offset	Size
nvs	`0x9000`	24 KB
phy_init	`0xF000`	4 KB
factory	`0x10000`	1 MB
storage (FAT)	`0x110000`	960 KB

The module exposes create, read, write, delete, and list operations. Read and write accept an offset and size parameter for chunked access without loading entire files into DRAM.

2.3.4 Camera Driver Integration

The `camera.c` module wraps the Espressif `esp32-camera` component, configuring the OV5640 for QVGA (320×240) JPEG capture over the DVP parallel interface. Key configuration decisions:

- **Frame buffer location**: `CAMERA_FB_IN_DRAM` on the N8 devkit (no PSRAM); the custom PCB uses the ESP32-S3FH4R2 (N16R8) with 8 MB PSRAM for higher-resolution captures.
- **Single frame buffer** (`fb_count = 1`) to conserve memory.
- **LEDC timer isolation**: the camera's XCLK generator uses `LEDC_TIMER_1` / `LEDC_CHANNEL_7`, while the servo driver uses `LEDC_TIMER_0` / channels 0–7. This prevents timer conflicts when both subsystems operate simultaneously.
- **JPEG quality 12** (scale 0–63, lower is better) as a balance between image quality and buffer size at QVGA resolution.

During bringup, an attempt to allocate the frame buffer from PSRAM failed silently on the N8 devkit (which lacks PSRAM). Ingi identified this during testing; switching to DRAM allocation resolved the issue.

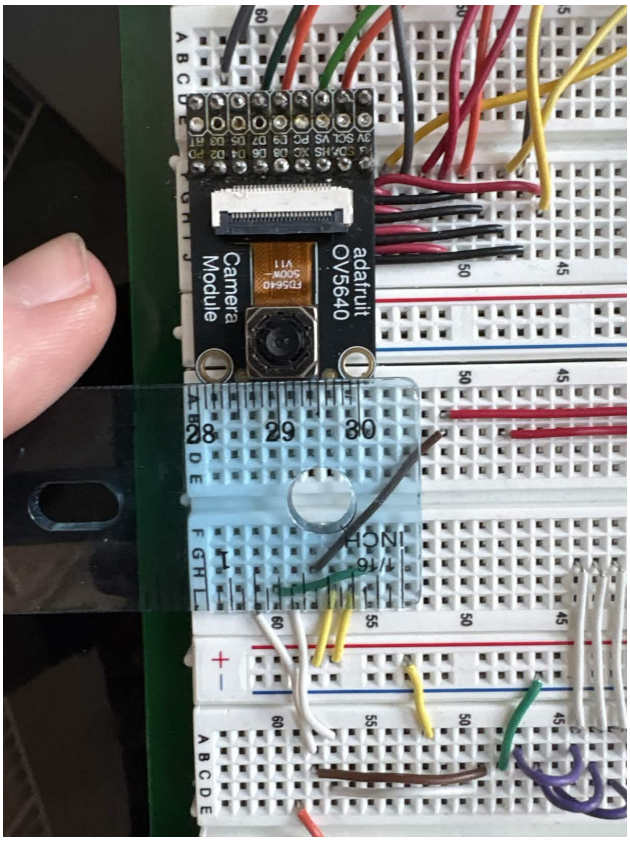

Figure 3: OV5640 camera module wired to the ESP32-S3 devkit breadboard via DVP parallel interface for the demo.

2.3.5 Route Management System

The `route.c` module is the core of the projection pipeline, bridging hold detection output to servo actuation. It provides:

1. **Route CRUD**: routes are stored as binary files on FatFS at `/fatfs/routeN.xy`. The binary format is a 4-byte hold count (little-endian `uint32`) followed by interleaved `float32` (x, y) pixel coordinates. This compact format (maximum 516 bytes for 64 holds) enables fast read/write without JSON parsing overhead on the microcontroller.

2. **Playback task**: a dedicated FreeRTOS task (`route_playback_task`) runs at priority 5 and iterates through the loaded holds. For each hold, it computes servo angles via the pixel-to-servo transform (Section 2.4), drives the appropriate gimbal, and waits for either a configurable dwell timeout (auto-advance mode, 3 s default) or a manual `/route/next` command. Synchronization uses a binary semaphore for the next-hold signal and a mutex for shared state (current hold index, playing flag).

3. **Runtime-configurable transform**: the `/route/mapping` endpoint accepts camera FOV (horizontal and vertical, in degrees), image dimensions (pixels), and wall distance (meters), allowing the coordinate transform to be reconfigured without reflashing.

2.4 Pixel-to-Servo Control Algorithm

Converting camera-space pixel coordinates to servo angles bridges the vision and projection subsystems. The transform assumes the camera is co-located with the gimbal assembly and the wall is approximately planar at distance d.

For the horizontal (X) axis, a pixel at position p_x in an image of width W with horizontal field of view θ_H maps to a servo angle:

$$\alpha_x = \left(\frac{p_x - W/2}{W}\right) \cdot \theta_H + 90^\circ \tag{1}$$

where 90° is the servo center position. The term $(p_x - W/2)/W$ normalizes the pixel offset from center to the range $[-0.5, +0.5]$, which is then scaled by the field of view.

For the vertical (Y) axis, the convention is inverted (pixel $y = 0$ is the top of the image, but the servo's 90° corresponds to horizontal):

$$\alpha_y = 90^\circ + \left(\frac{H - p_y}{H}\right) \cdot \theta_V \tag{2}$$

where H is the image height and θ_V is the vertical field of view. Both outputs are clamped to $[0^\circ, 180^\circ]$ to stay within the SG90's mechanical range.

Two issues arose during testing: (1) large angular jumps caused overshoot, which Max mitigated with LEDC fade/hold tuning while I added FOV/2 clamping to keep servos within the camera's visible range; (2) the Y-axis mapping was initially inverted, corrected by the $(H - p_y)$ term in Equation 2.

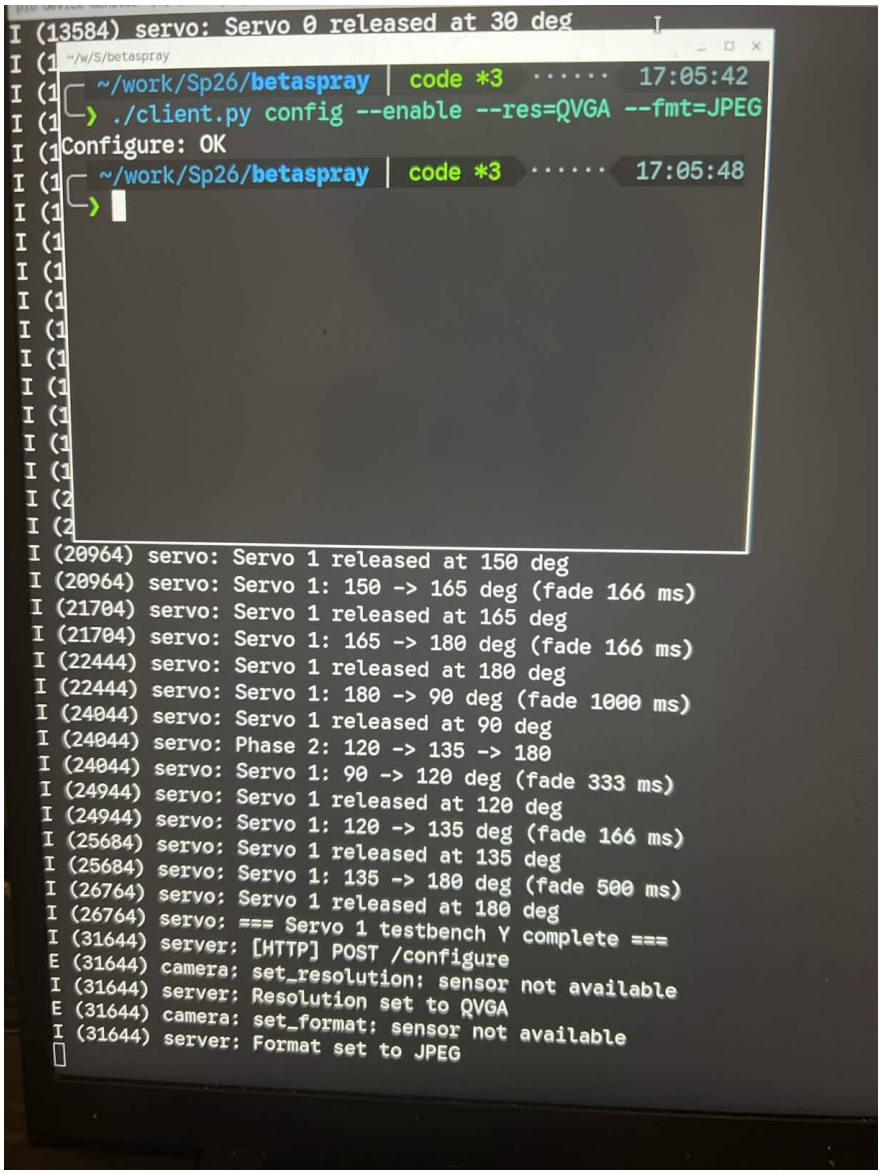

Figure 4: Terminal session showing servo testbench output (top) and `client.py` camera configuration commands (bottom).

2.5 3D-Printed Enclosure

I designed the 3D-printed enclosure in Fusion 360, driven by the need to iterate rapidly on camera placement and gimbal mounting geometry. The enclosure accommodates the PCB (with standoffs), four servo gimbals at staggered heights for laser clearance, and a protruding camera mount. Max provided camera mounting hole measurements (1.8 cm center-to-center, 3 mm holes) and submitted the STL to the X1 Carbon print queue (∼4 hour print time).

3 Verification

3.1 Wi-Fi and HTTP Server Verification

The Wi-Fi soft AP and HTTP server were verified incrementally during bringup. The first functional test used the `/test` echo endpoint: a POST request with an arbitrary string body returns `ECHO: <body>`, confirming that the TCP/IP stack, HTTP request parsing, and response path are functional end-to-end.

Subsequent testing used `client.py`, a Python HTTP client I wrote (later extended by Ingi with a REPL shell). On March 7, Ingi and I debugged the camera path remotely—he tested on hardware while I pushed fixes, identifying the SPIRAM and stack overflow bugs.

3.2 FatFS Route Persistence Verification

Route persistence was tested by creating a route via `POST /route/create`, power-cycling the ESP32-S3, then loading the same route via `POST /route/load` and verifying that the hold coordinates in the serial log matched the original values. The binary file format was validated by reading the raw bytes via `fatfs_read` with offset 0 and comparing against the expected `[uint32 count][float32 x, y]...` layout.

3.3 Camera Integration Verification

Camera functionality was verified by:

1. Enabling the camera via `POST /configure {''enabled'': true}`.
2. Triggering a capture via `POST /capture`.
3. Retrieving the JPEG via `GET /get` and saving to disk.
4. Visually inspecting the image for correct framing and exposure.

The LEDC timer isolation between the camera (Timer 1) and servo (Timer 0) subsystems was confirmed by simultaneously running servo commands and camera captures without mutual interference or DMA corruption.

Figure 5: First image captured from the OV5640 over HTTP, taken after resolving the DRAM frame buffer allocation failure on the devkit.

3.4 Route Playback and Servo Mapping Verification

End-to-end route playback was tested on the breadboard prototype during the March 8–9 demo preparation sessions:

1. The transform parameters were set via `POST /route/mapping` with known FOV values and a wall distance of 3 m.
2. A test route was created with holds at known pixel coordinates (corners and center of a 320×240 frame).
3. The route was played back and the laser dot positions were observed on a blank wall.
4. The offset between the laser dot and expected position was estimated visually.

During these tests, Ingi performed homing-vs-no-homing repeatability measurements (approximately 12 iterations per configuration) and found that dead-reckoning accuracy was sufficient for point-to-point movements exceeding 2–3°, with accumulated error clusters measuring less than one-half inch in diameter at 3 m. This result, combined with Max's servo repeatability data (<1 cm error at 3 m), gives confidence that the system meets the ±5 cm accuracy requirement at the wall surface.

The FOV/2 clamping fix was validated by commanding holds at extreme pixel positions ($p_x = 0$ and $p_x = 319$) and confirming the servo did not exceed the camera's visible angular range.

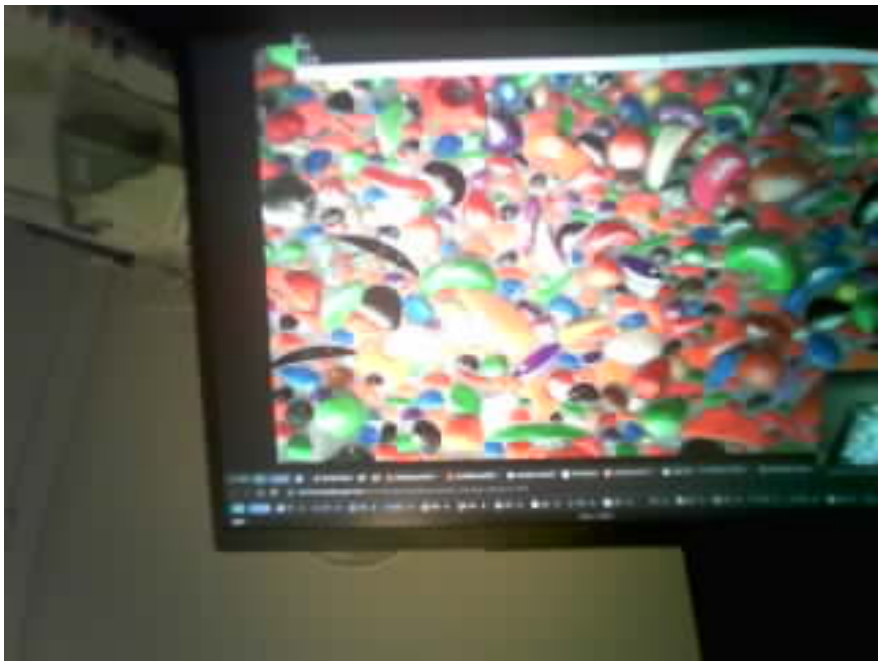

Figure 6: Climbing wall image displayed on laptop, used as input to the hold detection pipeline for route creation testing.

Figure 7: Whiteboard used to test the pixel-to-servo angular mapping: the laser was directed at known pixel coordinates and the resulting dot positions were measured to validate the FOV-based conversion.

3.5 Remaining Verification

The following tests are planned but not yet complete:

- **Custom PCB integration**: validate the full firmware stack on the PSRAM-equipped ESP32-S3FH4R2, particularly camera capture at resolutions above QVGA.
- **Multi-gimbal playback**: the breadboard test uses a single gimbal (2 servos); full 4-gimbal (8 servo) playback is untested.
- **End-to-end with hold detection**: feed Ingi's DoG output into `/route/create` and verify that projected lasers land on the correct physical holds.
- **Climbing wall field test**: project a real route in a gym environment under variable lighting and wall angles.

4 Conclusion

4.1 Summary

My contributions span PCB design (vision schematic, v0 4-layer layout, footprint correction), the full firmware stack (Wi-Fi, HTTP server, FatFS, camera driver, route management with FreeRTOS playback), the pixel-to-servo control algorithm (<1 cm error at 3 m), and a co-designed 3D-printed enclosure.

4.2 Timeline and Remaining Work

Table 4: Remaining milestones.

Task	Target Date	Status
Custom PCB firmware validation	April 2026	Planned
Multi-gimbal playback testing	April 2026	Planned
Hold detection → route integration	April 2026	In Progress
End-to-end climbing wall demo	May 2026	Planned
Final report	May 2026	Planned

We are roughly on track relative to the design document schedule. Assembling the corrected PCB and completing subsystem verification is the top priority for the coming weeks.

4.3 Self-Assessment

I could have done a better job with the PCB design review process. The camera connector footprint mistake (3.96 mm pitch instead of 2.54 mm) was a straightforward error that should have been caught during schematic review or by cross-referencing the physical part before

submission. This cost the team approximately one week of integration time and required ordering replacement ribbon cables. Going forward, I will verify every footprint against the physical component before submitting a board for fabrication.

I also should have pushed for more frequent hardware-in-the-loop testing. Much of the firmware was written without the board in hand, so bugs like the SPIRAM allocation issue were not caught until demo prep. More regular integration testing would have reduced last-minute pressure.

On the positive side, the modular firmware architecture paid off well. The clean separation between `wifi.c`, `server.c`, `camera.c`, `fatfs.c`, and `route.c` made it straightforward for Ingi to extend the client and for Max to add servo tuning without stepping on each other's code. The decision to use FatFS for persistent route storage (which I proposed early in the design phase) also proved valuable, as it enabled the route-create-power-cycle-reload workflow that is central to the user experience.

4.4 Ethical Considerations

Per the IEEE Code of Ethics [4], BetaSpray's primary safety concern is the use of Class II laser modules directed at a climbing wall. We mitigate this with software servo-range limits (FOV/2 clamp), a `/stop` endpoint for immediate PWM shutoff, and physical placement 2–3 m from the wall with beams directed away from eye level [3]. The system transmits only hold coordinates and JPEG frames over a local Wi-Fi network with no cloud connection, minimizing privacy concerns.

References

[1] Moon Climbing, "MoonBoard," moonboard.com. Accessed: Feb. 12, 2026.

[2] International Federation of Sport Climbing, "IFSC Rules 2024," ifsc-climbing.org. Accessed: Feb. 12, 2026.

[3] Weill Cornell Medicine, "Laser Classification," https://mhp.weill.cornell.edu/laser-safety/laser-classification. Accessed: Mar. 30, 2026.

[4] IEEE, "IEEE Code of Ethics," ieee.org/about/corporate/governance/p7-8.html. Accessed: Mar. 30, 2026.

[5] OmniVision Technologies, "OV5640 5-Megapixel CMOS Image Sensor," Application Note, 2013.

[6] Espressif Systems, "ESP-IDF Programming Guide," v5.x, https://docs.espressif.com/projects/esp-idf/en/latest/.

[7] TowerPro, "SG90 9g Micro Servo," Datasheet, 2010.

[8] Texas Instruments, "LM3940 1-A Low-Dropout Regulator for 5-V to 3.3-V Conversion," SNVS034E, 2013.

[9] Instructables, "ESP32 Webcam with Autofocus Using Adafruit OV5640," instructables.com. Accessed: Feb. 24, 2026.