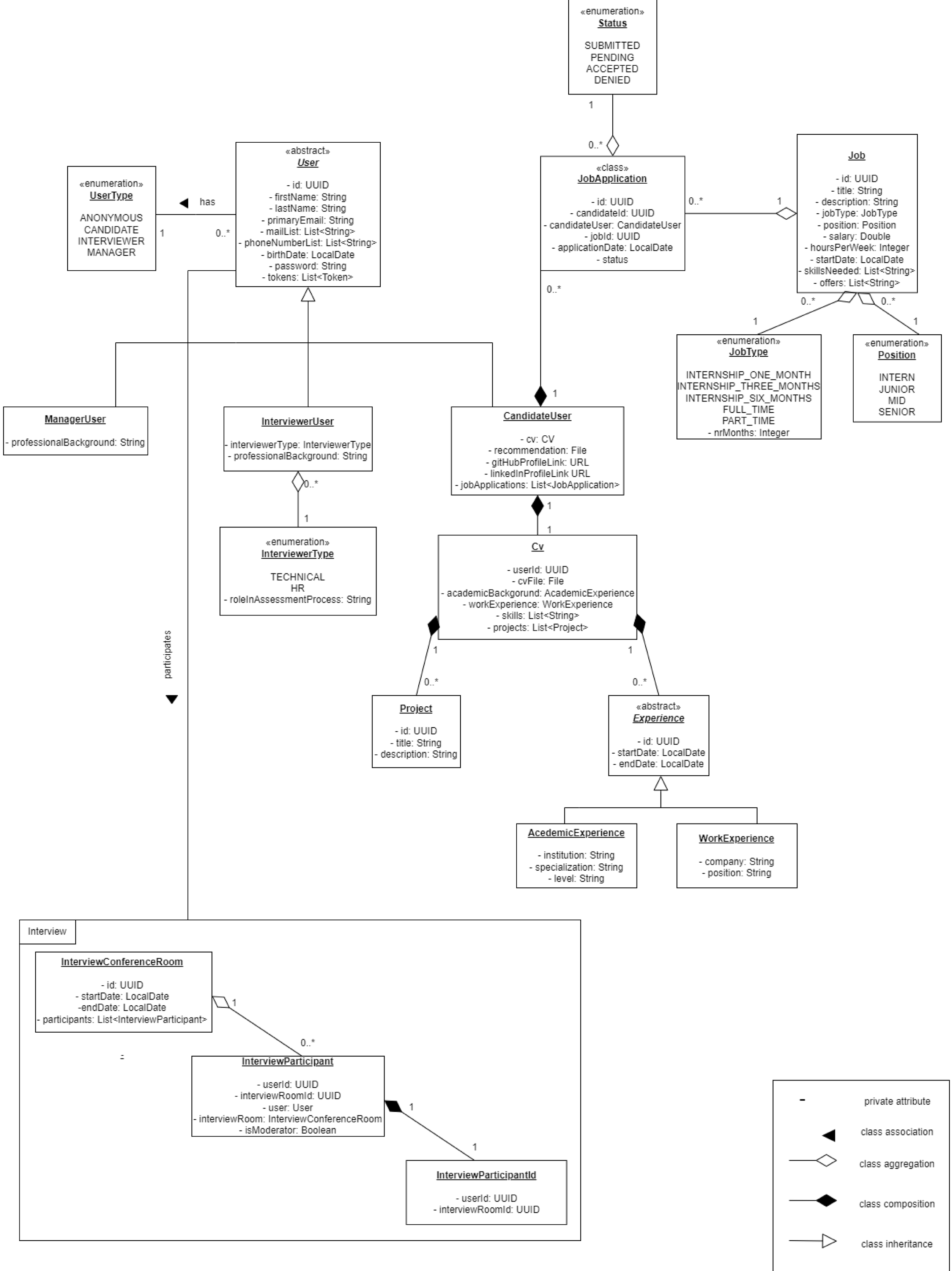
«enumeration»
Status
SUBMITTED
PENDING
ACCEPTED
DENIED
1
0..*
«abstract»
User
- id: UUID
- firstName: String
- lastName: String
- primaryEmail: String
- mailList: List<String>
- phoneNumberList: List<String>
- birthDate: LocalDate
- password: String
- tokens: List<Token>
«enumeration»
UserType
ANONYMOUS
CANDIDATE
INTERVIEWER
MANAGER
has
1
0..*
«class»
JobApplication
- id: UUID
- candidateId: UUID
- candidateUser: CandidateUser
- jobId: UUID
- applicationDate: LocalDate
- status
0..*
1
Job
- id: UUID
- title: String
- description: String
- jobType: JobType
- position: Position
- salary: Double
- hoursPerWeek: Integer
- startDate: LocalDate
- skillsNeeded: List<String>
- offers: List<String>
0..*
0..*
1
1
«enumeration»
JobType
INTERNSHIP_ONE_MONTH
INTERNSHIP_THREE_MONTHS
INTERNSHIP_SIX_MONTHS
FULL_TIME
PART_TIME
- nrMonths: Integer
«enumeration»
Position
INTERN
JUNIOR
MID
SENIOR
0..*
1
ManagerUser
- professionalBackground: String
InterviewerUser
- interviewerType: InterviewerType
- professionalBackground: String
CandidateUser
- cv: CV
- recommendation: File
- gitHubProfileLink: URL
- linkedInProfileLink URL
- jobApplications: List<JobApplication>
0..*
1
«enumeration»
InterviewerType
TECHNICAL
HR
- roleInAssessmentProcess: String
1
1
Cv
- userId: UUID
- cvFile: File
- academicBackgorund: AcademicExperience
- workExperience: WorkExperience
- skills: List<String>
- projects: List<Project>
participates
1
0..*
1
0..*
Project
- id: UUID
- title: String
- description: String
«abstract»
Experience
- id: UUID
- startDate: LocalDate
- endDate: LocalDate
AcedemicExperience
- institution: String
- specialization: String
- level: String
WorkExperience
- company: String
- position: String
Interview
InterviewConferenceRoom
- id: UUID
- startDate: LocalDate
-endDate: LocalDate
- participants: List<InterviewParticipant>
1
0..*
InterviewParticipant
- userId: UUID
- interviewRoomId: UUID
- user: User
- interviewRoom: InterviewConferenceRoom
- isModerator: Boolean
1
1
InterviewParticipantId
- userId: UUID
- interviewRoomId: UUID
private attribute
class association
class aggregation
class composition
class inheritance