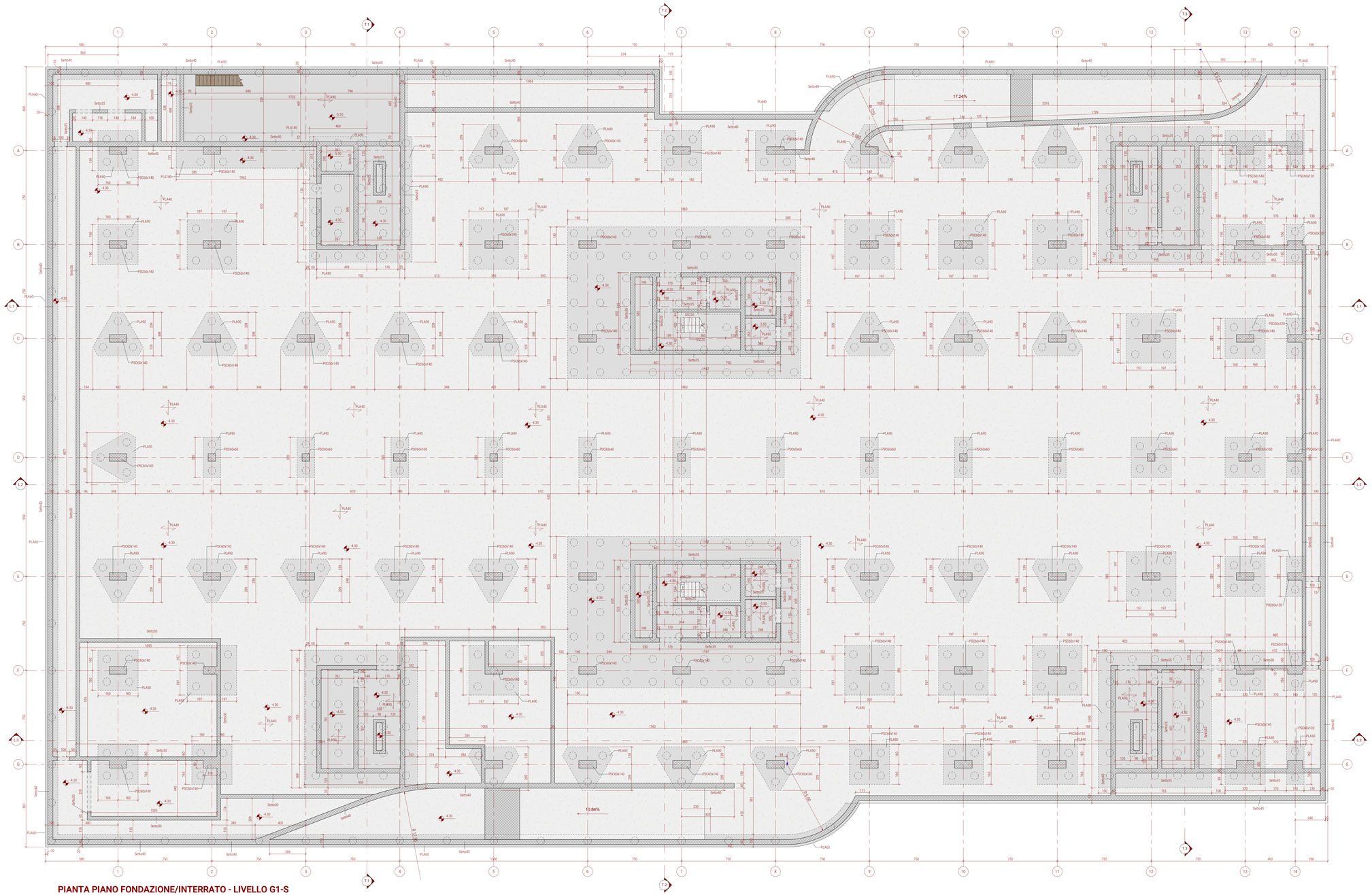

17.24%
10.84%
R 450
R 450
R 450