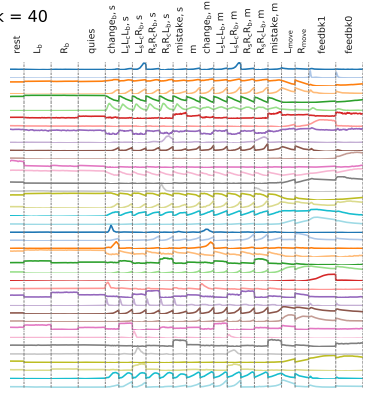
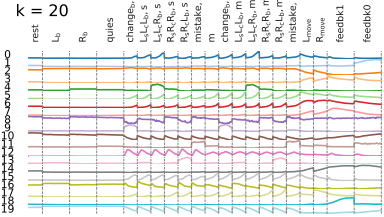

k = 10
rest
L_b
R_b
quies
change_θ, s
L_L-L_θ, s
L_L-R_θ, s
R_R-R_θ, s
R_R-L_θ, s
mistake, s
m
change_θ, m
L_L-L_θ, m
L_L-R_θ, m
R_R-R_θ, m
R_R-L_θ, m
mistake, m
L_move
R_move
feedbk1
feedbk0

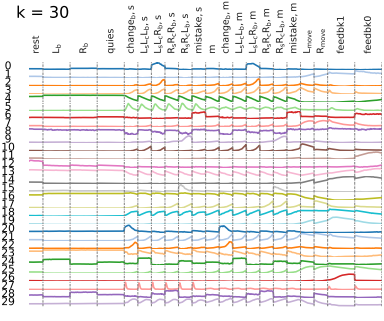


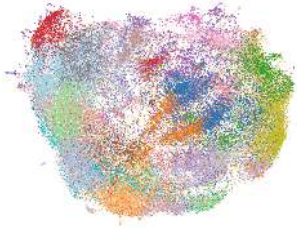

k = 40
rest
L_b
R_b
quies
change_θ, s
L_L-L_θ, s
L_L-R_θ, s
R_R-R_θ, s
R_R-L_θ, s
mistake, s
m
change_θ, m
L_L-L_θ, m
L_L-R_θ, m
R_R-R_θ, m
R_R-L_θ, m
mistake, m
L_move
R_move
feedbk1
feedbk0

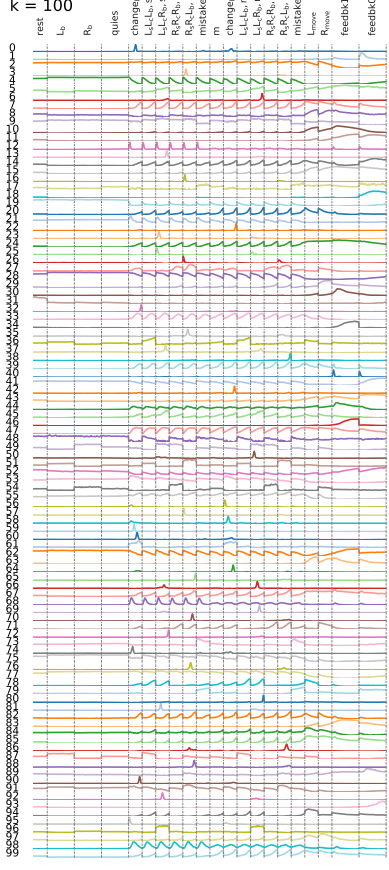



k = 20
rest
L_b
R_b
quies
change_θ, s
L_L-L_θ, s
L_L-R_θ, s
R_R-R_θ, s
R_R-L_θ, s
mistake, s
m
change_θ, m
L_L-L_θ, m
L_L-R_θ, m
R_R-R_θ, m
R_R-L_θ, m
mistake, m
L_move
R_move
feedbk1
feedbk0




k = 30
rest
L_b
R_b
quies
change_θ, s
L_L-L_θ, s
L_L-R_θ, s
R_R-R_θ, s
R_R-L_θ, s
mistake, s
m
change_θ, m
L_L-L_θ, m
L_L-R_θ, m
R_R-R_θ, m
R_R-L_θ, m
mistake, m
L_move
R_move
feedbk1
feedbk0




k = 100
rest
L_b
R_b
quies
change_θ, s
L_L-L_θ, s
L_L-R_θ, s
R_R-R_θ, s
R_R-L_θ, s
mistake, s
m
change_θ, m
L_L-L_θ, m
L_L-R_θ, m
R_R-R_θ, m
R_R-L_θ, m
mistake, m
L_move
R_move
feedbk1
feedbk0

