CERTIFICATE OF INSURANCE (COI)

COLLECTION AND APPROVAL CASE STUDY

Intelleges®
DATA AND DOCUMENT COLLECTION EXPERTS

www.intelleges.com

Each year one of our (F50) Customers uses Intelleges to collect Certificates of Insurance (COI) from each of their 5K+ suppliers, vendors, contractors & subcontractors.

They rely on Intelleges automated software platform (TX1) to streamline the process from start to finish, including a 14-point COI electronic approval checklist that their internal staff use to validate and approve each COI.

2018

This coming year we are exploring ways to use applications and learning algorithms for Document Image Analysis and Recognition (DIAR), i.e. Machine Learning, to improve the Vendor/Supplier Certificate of Insurance Validation Process and reduce overall CYCLE TIME.

Our best customers are constantly challenging us to find better ways to turbo charge their already streamlined processes.

To find out more email us at rebecca.murphy@intelleges.com

According to one professional liability insurer, during the past year, claims involving certificates of insurance have increased 28%.

The two main sources of failure of COI claims are

failure to add, or improperly identifying, additional insureds (36%) and

misrepresenting coverage on the certificate that doesn't actually exist (21%).

STEP 1

Obtain COI from Vendor/Supplier using Smart Checklist/ Questionnaire with Document Upload and Automated Reminders and Alerts

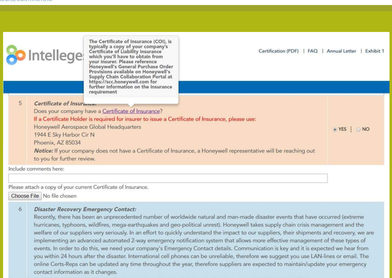

Intellege

The Certificate of Insurance (COI). Is typically a copy of your company's Certificate of Liability Insurance which you'll have to obtain from your insurance provider. Honeywell's General Purchase Order Provisions available on Honeywell's Supplier Portal Homepage at https://sci.honeywell.com for further information on the insurance requirement

Certification (PDF) | FAQ | Annual Letter | Exhibit 1

5 *Certificate of Insurance:*
Does your company have a Certificate of Insurance?
If a Certificate Holder is required for insurer to issue a Certificate of Insurance, please use:
Honeywell Aerospace Global Headquarters
1944 E Sky Harbor Cir N
Phoenix, AZ 85034
Notice: If your company does not have a Certificate of Insurance, a Honeywell representative will be reaching out to you for further review.
○ YES ○ NO

Include comments here:

Please attach a copy of your current Certificate of Insurance.
Choose File | No file chosen

6 *Disaster Recovery Emergency Contact:*
Recently, there has been an unprecedented number of worldwide natural and man-made disaster events that have occurred (extreme hurricanes, typhoons, wildfires, mega-earthquakes and geo-political unrest). Honeywell takes supply chain crisis management and the welfare of our suppliers very seriously. In an effort to quickly understand the impact to our suppliers, their shipments and recovery, we are implementing an advanced automated 2-way emergency notification system that allows more effective management of these types of events. In order to do this, we need your company's Emergency Contact details. Communication is key and it is expected we hear from you within 24 hours after the disaster. International cell phones can be unreliable, therefore we suggest you use LAN-lines or email. The online Certs-Reps can be updated any time throughout the year, therefore suppliers are expected to maintain/update your emergency contact information as it changes.

○ OUR DISASTER RECOVERY EMERGENCY CONTACT IS THE SAME PERSON WHO'S LISTED ON THE *CONTACT INFO PAGE*, OR
○ OUR DISASTER RECOVERY EMERGENCY CONTACT IS SOMEONE OTHER THAN THE PERSON LISTED ON THE CONTACT INFO PAGE.

STEP 2

Obtain Verification and Validation that COI meets all internal requirements from Commodity Manager & Compliance Staff and automatically route to Legal Dept., if questions arise

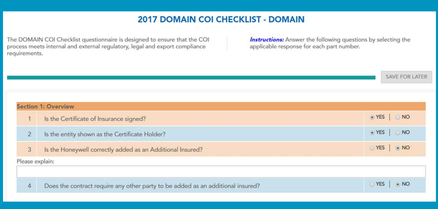

2017 DOMAIN COI CHECKLIST - DOMAIN

The DOMAIN COI Checklist questionnaire is designed to ensure that the COI process meets internal and external regulatory, legal and export compliance requirements.

Instructions: Answer the following questions by selecting the applicable response for each part number.

SAVE FOR LATER

Section 1: Overview		
1	Is the Certificate of Insurance signed?	○ YES ○ NO
2	Is the entity shown as the Certificate Holder?	○ YES ○ NO
3	Is the Honeywell correctly added as an Additional Insured?	○ YES ○ NO
	Please explain:	
4	Does the contract require any other party to be added as an additional insured?	○ YES ○ NO

INTELLEGES PROVIDES STEP-BY-STEP GUIDANCE TO CHECK FOR CERTIFICATE OF INSURANCE COMPLIANCE W/INTERNAL STANDARDS

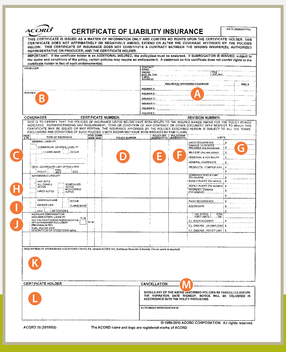

ACORD CERTIFICATE OF LIABILITY INSURANCE

DATE (MM/DD/YYYY)

THIS CERTIFICATE IS ISSUED AS A MATTER OF INFORMATION ONLY AND CONFERS NO RIGHTS UPON THE CERTIFICATE HOLDER. THIS CERTIFICATE DOES NOT AFFIRMATIVELY OR NEGATIVELY AMEND, EXTEND OR ALTER THE COVERAGE AFFORDED BY THE POLICIES BELOW. THIS CERTIFICATE OF INSURANCE DOES NOT CONSTITUTE A CONTRACT BETWEEN THE ISSUING INSURER(S), AUTHORIZED REPRESENTATIVE OR PRODUCER, AND THE CERTIFICATE HOLDER.

IMPORTANT: If the certificate holder is an ADDITIONAL INSURED, the policy(ies) must be endorsed. If SUBROGATION IS WAIVED, subject to the terms and conditions of the policy, certain policies may require an endorsement. A statement on this certificate does not confer rights to the certificate holder in lieu of such endorsement(s).

PRODUCER — CONTACT NAME: — PHONE (A/C, No, Ext): — FAX (A/C, No): — E-MAIL ADDRESS: — INSURER(S) AFFORDING COVERAGE — NAIC #
INSURER A: — INSURER B: — INSURER C: — INSURER D: — INSURER E: — INSURER F:

INSURED — CERTIFICATE NUMBER: — REVISION NUMBER:

COVERAGES — THIS IS TO CERTIFY THAT THE POLICIES OF INSURANCE LISTED BELOW HAVE BEEN ISSUED TO THE INSURED NAMED ABOVE FOR THE POLICY PERIOD INDICATED. NOTWITHSTANDING ANY REQUIREMENT, TERM OR CONDITION OF ANY CONTRACT OR OTHER DOCUMENT WITH RESPECT TO WHICH THIS CERTIFICATE MAY BE ISSUED OR MAY PERTAIN, THE INSURANCE AFFORDED BY THE POLICIES DESCRIBED HEREIN IS SUBJECT TO ALL THE TERMS, EXCLUSIONS AND CONDITIONS OF SUCH POLICIES. LIMITS SHOWN MAY HAVE BEEN REDUCED BY PAID CLAIMS.

INSR LTR	TYPE OF INSURANCE	ADDL INSD	SUBR WVD	POLICY NUMBER	POLICY EFF (MM/DD/YYYY)	POLICY EXP (MM/DD/YYYY)	LIMITS
	COMMERCIAL GENERAL LIABILITY / CLAIMS-MADE / OCCUR						EACH OCCURRENCE $ / DAMAGE TO RENTED PREMISES (Ea occurrence) $ / MED EXP (Any one person) $ / PERSONAL & ADV INJURY $ / GENERAL AGGREGATE $ / PRODUCTS - COMP/OP AGG $
	AUTOMOBILE LIABILITY / ANY AUTO / ALL OWNED AUTOS / SCHEDULED AUTOS / HIRED AUTOS / NON-OWNED AUTOS						COMBINED SINGLE LIMIT (Ea accident) $ / BODILY INJURY (Per person) $ / BODILY INJURY (Per accident) $ / PROPERTY DAMAGE (Per accident) $
	UMBRELLA LIAB / OCCUR / EXCESS LIAB / CLAIMS-MADE						EACH OCCURRENCE $ / AGGREGATE $
	DED / RETENTION $						$
	WORKERS COMPENSATION AND EMPLOYERS' LIABILITY / ANY PROPRIETOR/PARTNER/EXECUTIVE OFFICER/MEMBER EXCLUDED? (Mandatory in NH) If yes, describe under DESCRIPTION OF OPERATIONS below	Y / N / N/A					PER STATUTE / OTHER / E.L. EACH ACCIDENT $ / E.L. DISEASE - EA EMPLOYEE $ / E.L. DISEASE - POLICY LIMIT $

DESCRIPTION OF OPERATIONS / LOCATIONS / VEHICLES (ATTACH ACORD 101, Additional Remarks Schedule, if more space is required)

CERTIFICATE HOLDER — CANCELLATION

SHOULD ANY OF THE ABOVE DESCRIBED POLICIES BE CANCELLED BEFORE THE EXPIRATION DATE THEREOF, NOTICE WILL BE DELIVERED IN ACCORDANCE WITH THE POLICY PROVISIONS.

AUTHORIZED REPRESENTATIVE

ACORD 25 (2010/05) — The ACORD name and logo are registered marks of ACORD — © 1988-2010 ACORD CORPORATION. All rights reserved.

The name of the "Insured" should be the name of the party with whom you are contracting, unless there is a notation in the Description of Operations section explaining the relationship (i.e., a parent-subsidiary relationship) between the insured and the party with whom you are contracting.

"Policy number" should be shown.

The "Expiration Date" should be monitored to ensure that renewal certificates of insurance are received on a timely basis.

Typically, coverage for "Any Auto" is required. If "Any Auto" is not checked, "Hired Autos" and "Non-Owned Autos" should be checked.

If other coverages such as Professional Liability, Builder's Risk, or Pollution Liability are required, these should be noted in the Other section.

The Certificate Holder should be your correct name and address. Preferably, the department and/or individual responsible for monitoring the contract should be indicated. Note: Just because you are listed as a Certificate Holder does not mean it is an Additional Insured. See the Description of Operations Section (K) for Additional insured status.

A The contract may specify a minimum AM Best rating for the insurance carrier (Intelleges generally recommends a rating no less than A-VIII.) You may contact Intelleges to verify the carrier's rating.

B

C The Commercial General Liability coverage typically is provided on the "Occurrence" basis. The "Claims Made" form is acceptable in certain situations, such as when you are contracting with professionals, such as architects and engineers, and for pollution liability.
Please consult with Intelleges if the "Claims Made" box is checked and you are not contracting with architects, engineers, etc.

D

E The "Effective Date" should be no later than the contract date or the first date the contractor begins work.

F

G The "Limits" should be equal to or greater than the amounts required by the contract. All required coverages, e.g., products-completed operations, should be indicated.

H

I The limits required for Commercial General Liability and/or Automobile Liability may be supplemented by Umbrella Liability. Verify that the sum of the limits, including the Umbrella Liability limits, meet or exceed the limits required by contract. If the contract requires that you be listed as an Additional Insured under the Commercial General Liability and/or Automobile Liability policies, then either 1) YOU should be listed as Additional Insured under the Umbrella policy, or 2) the certificate of insurance should note that the Umbrella policy is "Follow Form."

J

K Various information can be shown in the Description of Operations section. If you are Additional Insured or Loss Payee, it will be noted in this section. Also, this section may be used to reference the specific project name/number, or other specific contractually-required insurance matters such as whether there is a Waiver of Subrogation, or if the insurance is Primary to the Additional Insured.

L

M In the Cancellation section, older certificates may say that the insurer will "endeavor" to provide 30 days' notice of cancellation to the additional insureds. The new form no longer contains this statement. The best way to protect YOURSELF is to require in the contract that the contractor provide YOU with notice of non-renewal, cancellation, or significant modification of policy terms.

STEP 3

Generate final PDF, and Archive Finalized, Audit-Ready Data, Documents, Comments and Approvals Secured on our cloud based platform.

WITH INTELLEGES
The entire process is streamlined

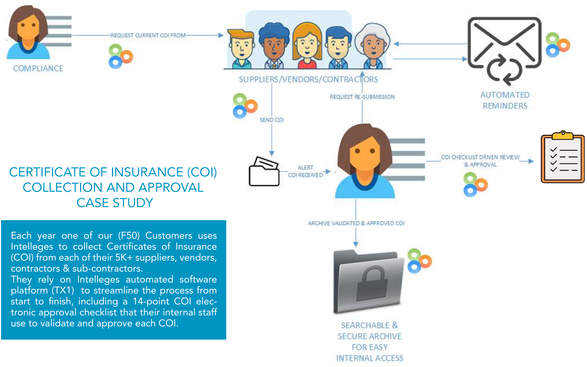

CERTIFICATE OF INSURANCE (COI) COLLECTION AND APPROVAL CASE STUDY

Each year one of our (F50) Customers uses Intelleges to collect Certificates of Insurance (COI) from each of their 5K+ suppliers, vendors, contractors & sub-contractors.
They rely on Intelleges automated software platform (TX1) to streamline the process from start to finish, including a 14-point COI electronic approval checklist that their internal staff use to validate and approve each COI.

AUTOMATED PROCESS
significantly reduces cycle time

Shorter cycle time increase profitability

PROBLEM SOLVED: EACH YEAR OUR CUSTOMER

- Loads 5K+ suppliers w/email addresses into Intelleges;
- Intelleges sends emails;
- Automatically sends reminders;
- Provides dashboards for easy tracking and monitoring;
- Once, a vendor submits their COI, the commodity manager/buyer assigned to this vendor receives an alert (email)requesting that they REVIEW the COI via a checklist an submit an APPROVAL,
- Then and only then is the COI available for use within the organization.
- Automating this Mutli-step process with Intelleges saves time and money, and ensures that there are no surprises at audit time.

INTELLEGES (PRONOUNCED LIKE "COLLEGES")

Data, Document, Comment & Approval Collection Experts

Our mission is to help organizations efficiently Collect Validated Data, Documents, Comments and Approvals in order to meet internal and external requirements.

Intelleges was started in 1998 and today has one of the most trusted data, document, comment and approval collection software platforms available.

We started with a simple problem: a large pharmaceutical (F50) company needed to collect Certificates of Insurance (COI) from 5000+ vendors each and every year.

EFFECTIVELY MANAGE PROCESS OF
collecting data, documents, comments and approvals

Automating the document collection process allows us to take advantage of machine learning and/or artificial intelligence advances to further reduce costs and save time.

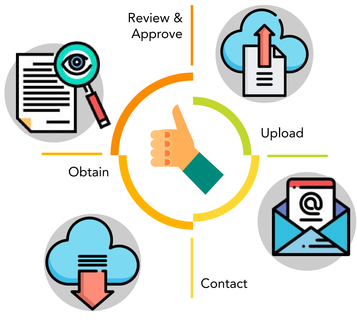

INTELLEGES APPROACH ALLOWS YOU TO

- ⇨ Stick to simple rules
- ⇨ Build in redundancy and layers (no single point of failure)
- ⇨ Prepare for random events and change
- ⇨ Automate manual processes
- ⇨ Implement Process Improvements
- ⇨ Identify and avoid obvious compliance risks that, if missed, would wipe you out completely or materially impact your ability to meet key objectives
- ⇨ Avoid getting consumed by data and focus on big picture
- ⇨ Keep your options open (flexibility)
- ⇨ Adopt best practices that have been around for a long time

EXPERIENCED, KNOWLEDGEABLE TEAM READY TO WORK WITH YOU

John Betancourt
Founder and CEO

John Betancourt is the founder and CEO of Intelleges. He started Intelleges in 1998 while working at the Federal Reserve Bank as Chief Software Architect for the Overnight Settlements Project. John is responsible for setting overall product strategy and leading a team of very talented folks who ensure that they make products that meet and exceed customer requirements. John Betancourt attended Princeton University and has won several long term multi-million dollar contracts with the Department of Defense. Mr. Betancourt speaks Spanish fluently and has a working knowledge of German.

Nick Leonard
Domain Expert

Graduated from MIT with a degree in Mechanical Engineering with a focus on Biological Engineering. Before Intelleges, Nick worked at Pratt & Whitney as an F135 Fighter Jet Externals Design Engineer. Has filed multiple patents for Oil Tank Mounts with Locks. Working proficiency of Chinese.

Kyle Knoblock
Technical Lead

Graduated from MIT with a degree in Computer Science and Engineering. Before Intelleges, Kyle worked at Microsoft as a Program Manager Level II responsible for planning and overseeing engineering work on core Microsoft Technologies. Highly skilled at software development, software design and software engineering concepts integrating Agile team management techniques with cutting edge technologies. Kyle speaks Spanish fluently.

Intelleges®
DATA AND DOCUMENT COLLECTION EXPERTS

INTELLEGES
SMART CHECKLIST SOLUTIONS

TO FIND OUT MORE ABOUT OUR

Customizable

Cloud-based Checklist Solutions That streamline data, document, approval and comment collection…contact us

Via slack/email

g0v6y5c6p3u5b1e0@startcritical.slack.com
or
Rebecca.Murphy@Intelleges.com

By Phone

917 818 0225

Set up Appointment

https://calendly.com/john-47

www.Intelleges.com

Intelleges®
DATA AND DOCUMENT COLLECTION EXPERTS