SINCE 1998 MAKING
SURE OUR CUSTOMERS
MEET THEIR OBJECTIVES
We wish you a Healthy & Prosperous 2018
HAPPY HOLIDAYS!
Intelleges®
DATA AND DOCUMENT COLLECTION EXPERTS

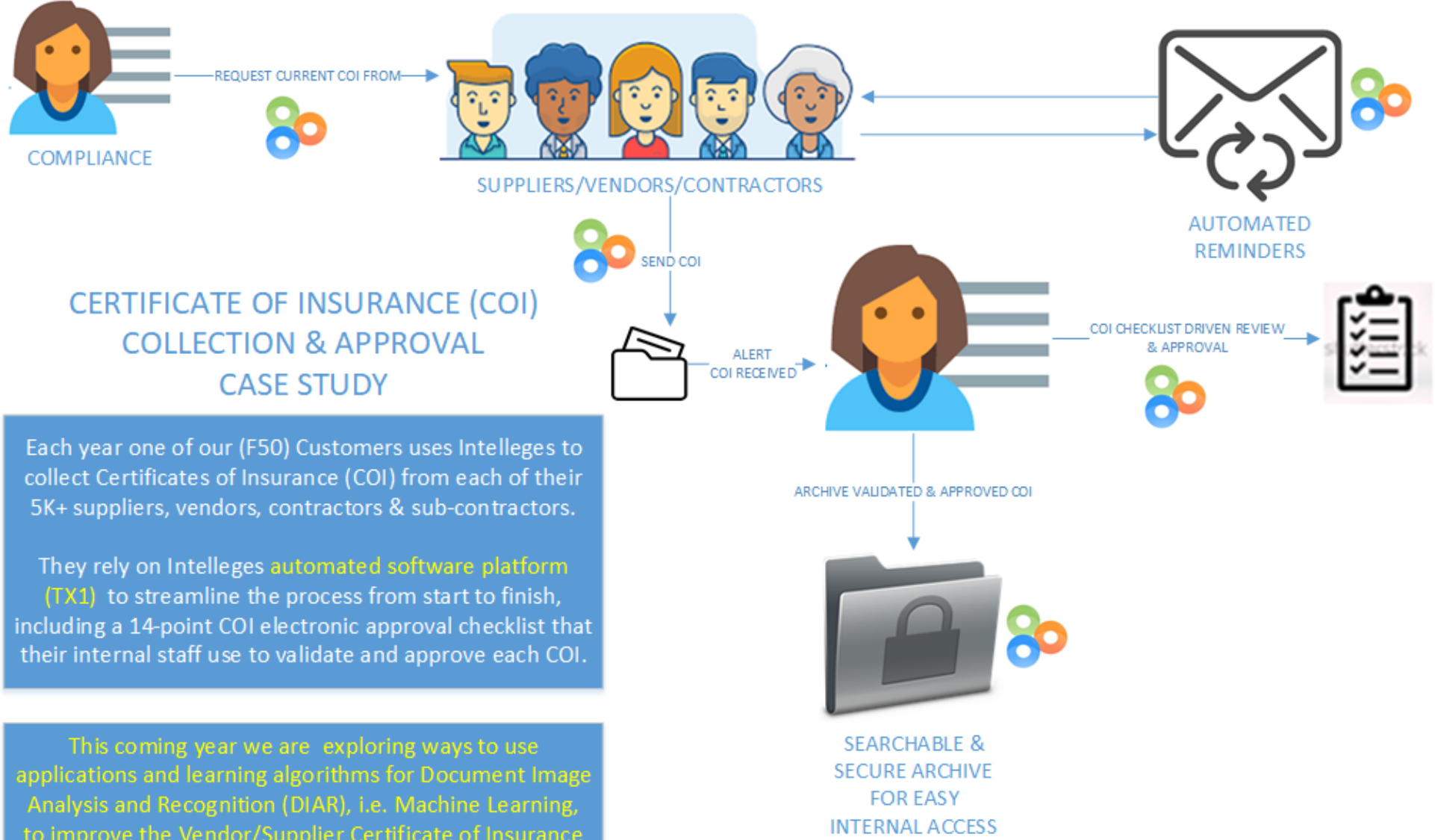

CERTIFICATE OF INSURANCE (COI) COLLECTION & APPROVAL CASE STUDY

Each year one of our (F50) Customers uses Intelleges to collect Certificates of Insurance (COI) from each of their 5K+ suppliers, vendors, contractors & sub-contractors.

They rely on Intelleges automated software platform (TX1) to streamline the process from start to finish, including a 14-point COI electronic approval checklist that their internal staff use to validate and approve each COI.

This coming year we are exploring ways to use applications and learning algorithms for Document Image Analysis and Recognition (DIAR), i.e. Machine Learning, to improve the Vendor/Supplier Certificate of Insurance Validation Process and reduce overall CYCLE TIME.

Our best customers are constantly challenging us to find better ways to turbo charge their already streamlined processes.

To find out more email us at http://scr.im/intelleges

Intelleges®

DATA & DOCUMENT COLLECTION EXPERTS

CERTIFICATE OF INSURANCE (COI)

COLLECTION AND APPROVAL CASE STUDY

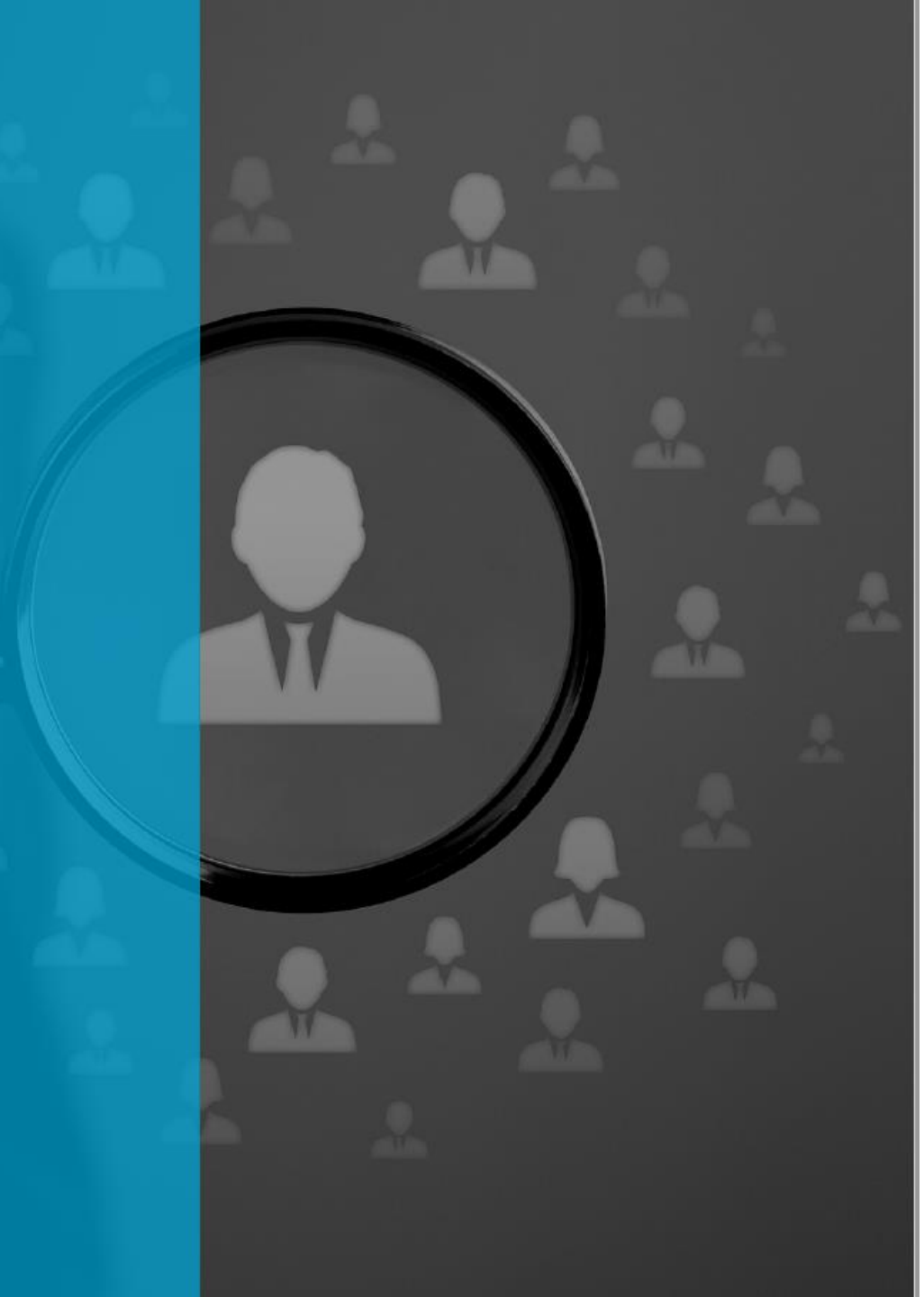

Intelleges®
DATA AND DOCUMENT COLLECTION EXPERTS

Each year one of our (F50) Customers uses Intelleges to collect Certificates of Insurance (COI) from each of their 5K+ suppliers, vendors, contractors & subcontractors.

They rely on Intelleges automated software platform (TX1) to streamline the process from start to finish, including a 14-point COI electronic approval checklist that their internal staff use to validate and approve each COI.

2018

This coming year we are exploring ways to use applications and learning algorithms for Document Image Analysis and Recognition (DIAR), i.e. Machine Learning, to improve the Vendor/Supplier Certificate of Insurance Validation Process and reduce overall CYCLE TIME.

Our best customers are constantly challenging us to find better ways to turbo charge their already streamlined processes.

To find out more email us at rebecca.murphy@intelleges.com

INTELLEGES PROVIDES
STEP-BY-STEP GUIDANCE TO CHECK FOR CERTIFICATE OF INSURANCE COMPLIANCE W/INTERNAL STANDARDS

CHECK #1
CHECK #2
CHECK #3

ACORD®

CERTIFICATE OF LIABILITY INSURANCE

DATE (MM/DD/YYYY)

THIS CERTIFICATE IS ISSUED AS A MATTER OF INFORMATION ONLY AND CONFERS NO RIGHTS UPON THE CERTIFICATE HOLDER. THIS CERTIFICATE DOES NOT AFFIRMATIVELY OR NEGATIVELY AMEND, EXTEND OR ALTER THE COVERAGE AFFORDED BY THE POLICIES BELOW. THIS CERTIFICATE OF INSURANCE DOES NOT CONSTITUTE A CONTRACT BETWEEN THE ISSUING INSURER(S), AUTHORIZED REPRESENTATIVE OR PRODUCER, AND THE CERTIFICATE HOLDER.

IMPORTANT: If the certificate holder is an ADDITIONAL INSURED, the policy(ies) must be endorsed. If SUBROGATION IS WAIVED, subject to the terms and conditions of the policy, certain policies may require an endorsement. A statement on this certificate does not confer rights to the certificate holder in lieu of such endorsement(s).

PRODUCER

CONTACT NAME:
PHONE (A/C, No, Ext):
FAX (A/C, No):
E-MAIL ADDRESS:

INSURER(S) AFFORDING COVERAGE	NAIC #
INSURER A :	
INSURER B :	
INSURER C :	
INSURER D :	
INSURER E :	
INSURER F :	

INSURED

B

A

COVERAGES CERTIFICATE NUMBER: REVISION NUMBER:

THIS IS TO CERTIFY THAT THE POLICIES OF INSURANCE LISTED BELOW HAVE BEEN ISSUED TO THE INSURED NAMED ABOVE FOR THE POLICY PERIOD INDICATED. NOTWITHSTANDING ANY REQUIREMENT, TERM OR CONDITION OF ANY CONTRACT OR OTHER DOCUMENT WITH RESPECT TO WHICH THIS CERTIFICATE MAY BE ISSUED OR MAY PERTAIN, THE INSURANCE AFFORDED BY THE POLICIES DESCRIBED HEREIN IS SUBJECT TO ALL THE TERMS

C	GENERAL LIABILITY COMMERCIAL GENERAL LIABILITY CLAIMS-MADE OCCUR GEN'L AGGREGATE LIMIT APPLIES PER: POLICY PRO-JECT LOC			D	E	F	EACH OCCURRENCE DAMAGE TO RENTED PREMISES (Ea occurrence) MED EXP (Any one person) PERSONAL & ADV INJURY GENERAL AGGREGATE PRODUCTS - COMP/OP AGG	$ $ $ $ $ $ $
H	AUTOMOBILE LIABILITY ANY AUTO ALL OWNED AUTOS HIRED AUTOS SCHEDULED AUTOS NON-OWNED AUTOS						COMBINED SINGLE LIMIT (Ea accident) BODILY INJURY (Per person) BODILY INJURY (Per accident) PROPERTY DAMAGE (Per accident)	$ $ $ $ $
I	UMBRELLA LIAB EXCESS LIAB OCCUR CLAIMS-MADE DED RETENTION $						EACH OCCURRENCE AGGREGATE	$ $ $
J	WORKERS COMPENSATION AND EMPLOYERS' LIABILITY ANY PROPRIETOR/PARTNER/EXECUTIVE OFFICER/MEMBER EXCLUDED? Y / N (Mandatory in NH) If yes, describe under DESCRIPTION OF OPERATIONS below		N / A				WC STATU-TORY LIMITS OTH-ER E.L. EACH ACCIDENT E.L. DISEASE - EA EMPLOYEE E.L. DISEASE - POLICY LIMIT	$ $ $

G

DESCRIPTION OF OPERATIONS / LOCATIONS / VEHICLES (Attach ACORD 101, Additional Remarks Schedule, if more space is required)

K

CERTIFICATE HOLDER	CANCELLATION
L	SHOULD ANY OF THE ABOVE DESCRIBED POLICIES BE CANCELLED BEFORE THE EXPIRATION DATE THEREOF, NOTICE WILL BE DELIVERED IN ACCORDANCE WITH THE POLICY PROVISIONS. AUTHORIZED REPRESENTATIVE

M

© 1988-2010 ACORD CORPORATION. All rights reserved.

ACORD 25 (2010/05)

The ACORD name and logo are registered marks of ACORD

A

The contract may specify a minimum AM Best rating for the insurance carrier (Intelleges generally recommends a rating no less than A:VII.) You

A

The contract may specify a minimum AM Best rating for the insurance carrier (Intelleges generally recommends a rating no less than A:VII.) You may contact Intelleges to verify the carrier's rating.

B

The name of the "Insured" should be the name of the party with whom you are contracting, unless there is a notation in the Description of Operations section explaining the relationship (i.e., a parent-subsidiary relationship) between the insured and the party with whom you are contracting.

C

The Commercial General Liability coverage typically is provided on the "Occurrence" basis. The "Claims Made" form is acceptable in certain situations, such as when you are conntracting with professionals, such as architects and engineers, and for pollution liability. Please consult with Intelleges if the "Claims Made" box is checked and you are not contracting with architects, engineers, etc.

D

"policy number" should be shown.

E

The "Effective Date" should be no later than the contract date or the first date the contractor begins work.

F

The "Expiration Date" should be monitored to ensure that renewal certificates of insurance are received on a timely basis.

G

The "Limits" should be equal to or greater than the amounts required by the contract. All required coverages, e.g., products-completed operations, should be indicated.

H

Typically, coverage for "Any Auto" is required. If "Any Auto" is not checked, "Hired Autos" and "Non-Owned Autos" should be checked.

I

The limits required for Commercial General Liability and/or Automobile Liability may be supplemented by Umbrella Liability. Verify that the sum of the limits, including the Umbrella Liability limits, meet or exceed the limits required by contract. If the contract requires that the City be listed as an Additional Insured under the Commercial General Liability and/or Automobile Liability policies, then either 1) the City should listed as Additional Insured under the Umbrella policy, or 2) the certificate of insurance should note that the Umbrella policy is "Follow Form."

J

If other coverages such as Professional Liability, Builder's Risk, or Pollution Liability are required, these should be noted in the Other section.

K

Various information can be shown in the Description of Operations section. If the City is an Additional Insured or Loss Payee, it will be noted in this section. Also, this section may be used to reference the specific project name/number, or other specific contractually-required insurance matters such as whether there is a Waiver of Subrogation, or if the insurance is Primary to the Additional Insured.

L

The Certificate Holder should be the name and address of the City. Preferably, the department and/or individual responsible for monitoring the

The Certificate Holder should be the name and address of the City. Preferably, the department and/or individual responsible for monitoring the contract should be indicated. Note: Just because your City is listed as a Certificate Holder does not mean it is an Additional Insured. See the Description of Operations Section (K) for Additional insured status.

L

other specific contractually-required insurance matters such as whether there is a Waiver of Subrogation, or if the insurance is Primary to the Additional Insured.

M

In the Cancellation section, older certificates may say that the insurer will "endeavor" to provide 30 days notice of cancellation to the additional insureds. The new form no longer contains this statement. The best way to protect YOURSELF is to require in the contract that the contractor provide YOU with notice of non-renewal, cancellation, or significant modification of policy terms.

According the one professional liability insurer during the past year, E&O claims involving certificates of insurance have increased 28%.

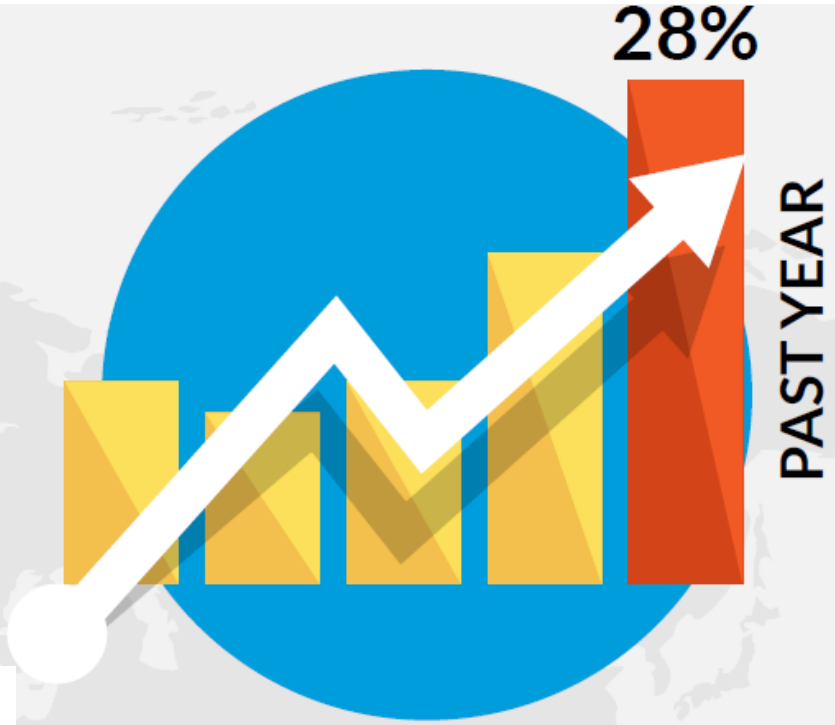

About 1 in 25 E&O claims now involves a certificate of insurance. The two main sources of certificate E&O claims are failure to add, or improperly identifying, additional insureds (36%) and misrepresenting coverage on the certificate that doesn't actually exist (21%).

STEP 1

TWO LINES NOT 3

SUPPLIERS/VENDORS/CONTRACTORS

Obtain COI from Vendor/Supplier using Smart Check-list/ Questionnaire with Document Upload and Automated

Automated Reminders

Intellege

The Certificate of Insurance (COI), is typically a copy of your company's Certificate of Liability Insurance which you'll have to obtain from your insurer. Please reference Honeywell's General Purchase Order Provisions available on Honeywell's Supply Chain Collaboration Portal at https://scc.honeywell.com for further information on the Insurance requirement

5 ***Certificate of Insurance:***

Does your company have a Certificate of Insurance?

If a Certificate Holder is required for insurer to issue a Certificate of Insurance, please use:

Honeywell Aerospace Global Headquarters
1944 E Sky Harbor Cir N
Phoenix, AZ 85034

Notice: If your company does not have a Certificate of Insurance, a Honeywell representative will be reaching out to you for further review.

◉ YES | ○ NO

Include comments here:

Please attach a copy of your current Certificate of Insurance.

Choose File No file chosen

STEP 2

Obtain Verification and Validation that COI meets all internal requirements from Commodity Manager & Compliance Staff and automatically route to Legal Dept., if questions arise

Prefer that if possible

2017 DOMAIN COI CHECKLIST - DOMAIN

The DOMAIN COI Checklist questionnaire is designed to ensure that the COI process meets internal and external regulatory, legal and export compliance requirements.

Instructions: Answer the following questions by selecting the applicable response for each part number.

SAVE FOR LATER

Section 1: Overview		
1	Is the Certificate of Insurance signed?	◉ YES | ○ NO
2	Is the entity shown as the Certificate Holder?	◉ YES | ○ NO
3	Is the Honeywell correctly added as an Additional Insured?	○ YES | ◉ NO

Please explain:

4	Does the contract require any other party to be added as an additional insured?	○ YES | ◉ NO

Generate final PDF, and Archive Finalized, Audit-Ready Data, Documents, Comments and Approvals Secured on our cloud based platform.

WITH INTELLEGES

The entire process is streamlined

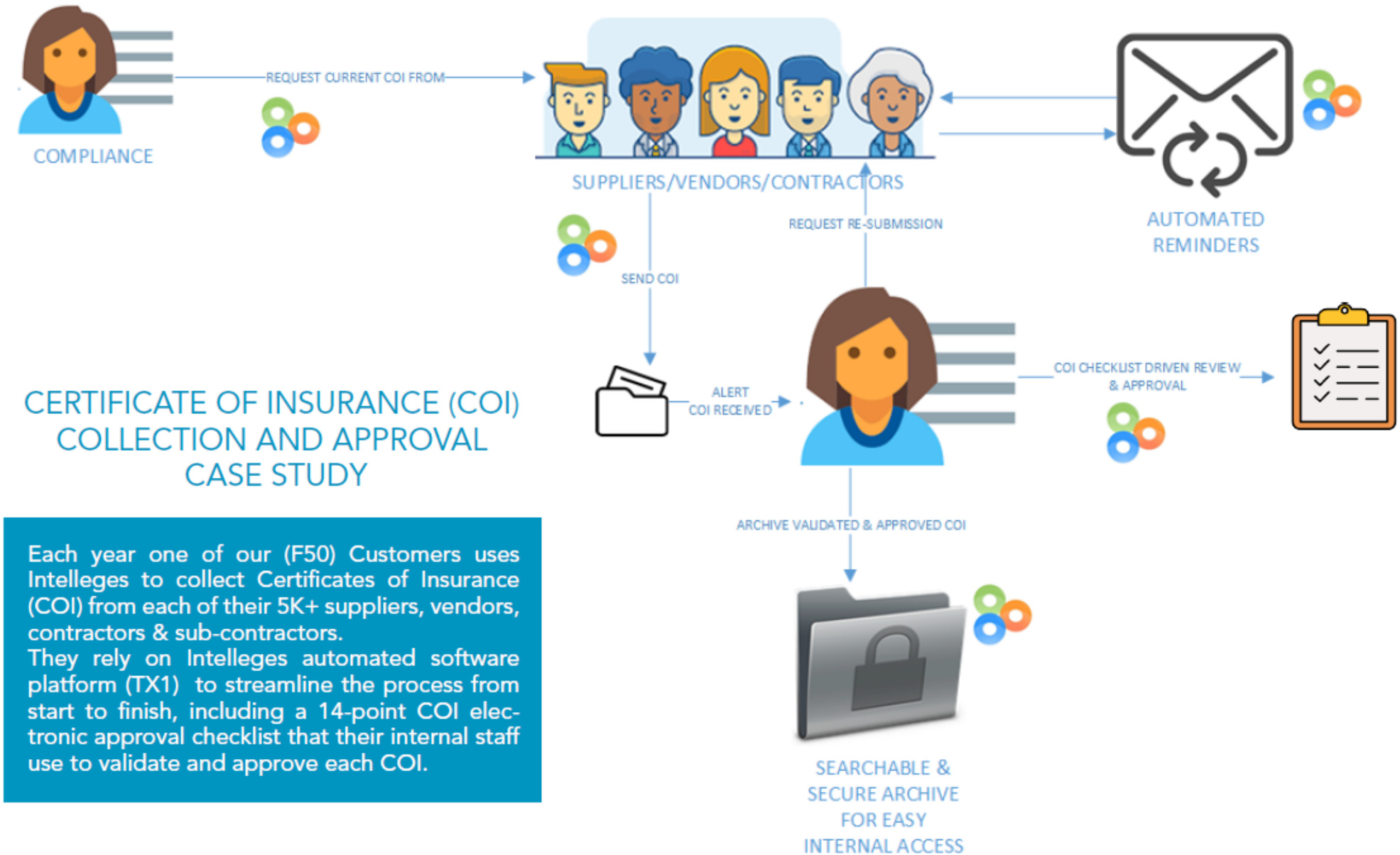

CERTIFICATE OF INSURANCE (COI) COLLECTION AND APPROVAL CASE STUDY

Each year one of our (F50) Customers uses Intelleges to collect Certificates of Insurance (COI) from each of their 5K+ suppliers, vendors, contractors & sub-contractors.
They rely on Intelleges automated software platform (TX1) to streamline the process from start to finish, including a 14-point COI electronic approval checklist that their internal staff use to validate and approve each COI.

AUTOMATED PROCESS
significantly reduce cycle time

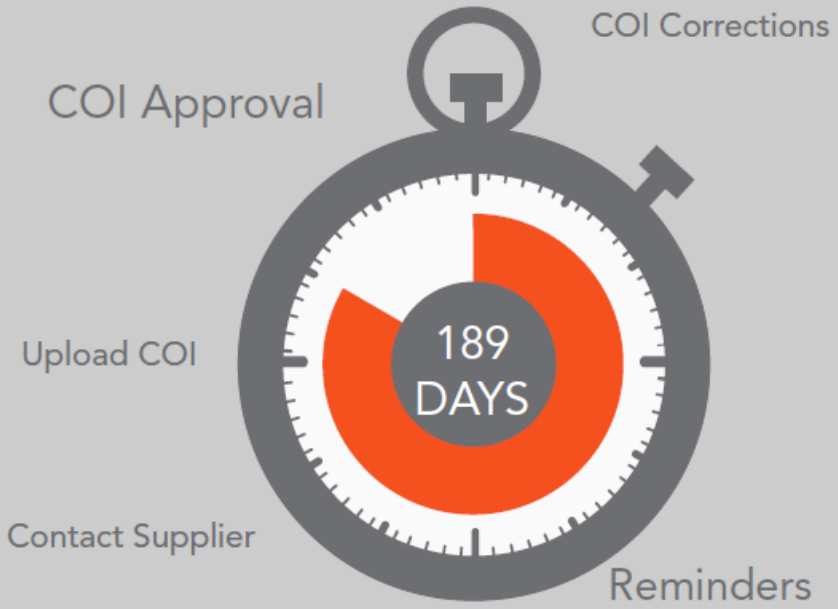

Review COI

Shorter cycle time
increase profitability

EFFECTIVELY MANAGE PROCESS OF
collecting data, documents, comments and approvals

Automating the document collection process allows us to take advantage of machine learning and/or artificial intelligence advances to further reduce costs and save time.

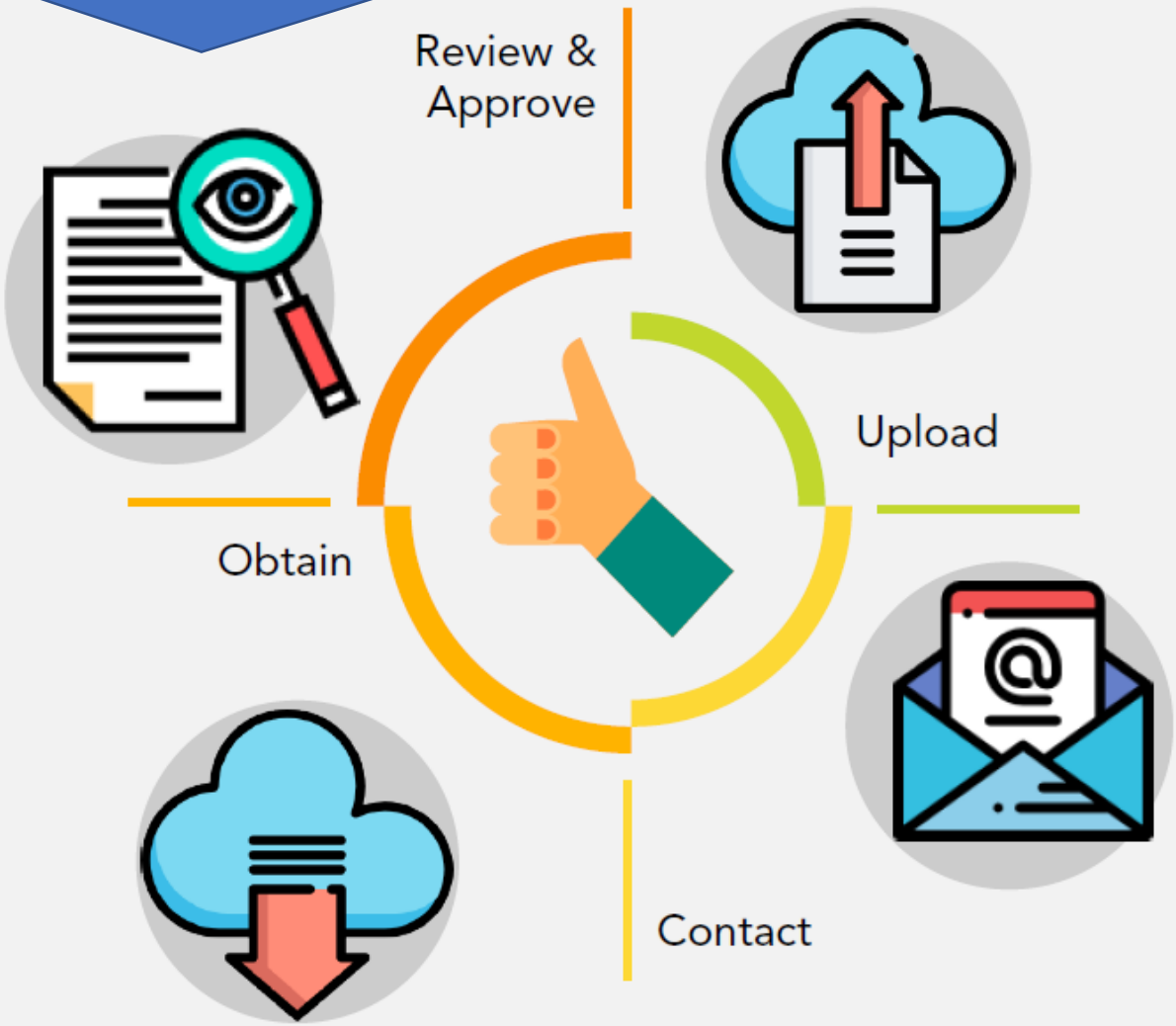

PROBLEM SOLVED: EACH YEAR OUR CUSTOMER

- Loads 5K+ suppliers w/email addresses into Intelleges;
- Intelleges sends emails;
- Automatically sends reminders;
- Provides dashboards for easy tracking and monitoring;
- Once, a vendor submits their COI, the commodity manager/buyer as signed to this vendor receives an alert (email)requesting that they REVIEW the COI via checklist an submit an APPROVAL,
- Then and only then is the COI available for use within the organization.
- Automating this Mutli-step process with Intelleges saves time and money, and ensures that there are no surprises at audit time.

INTELLEGES (PRONOUNCED LIKE "COLLEGES")

Data, Document, Comment & Approval Collection Experts

Our mission is to help organizations efficiently Collect Validated Data, Documents, Comments and Approvals in order to meet internal and external requirements.

Intelleges was started in 2000 and today has one of the most trusted data, document, comment and approval collection software platforms available.

1998

We started with a simple problem: a large pharmaceutical (F50) company needed to collect Certificates of Insurance (COI) from 5000+ vendors each and every year.

INTELLEGES APPROACH ALLOWS YOU TO

- Stick to simple rules
- Build in redundancy and layers (no single point of failure)
- Prepare for random events and change
- Automate manual processes
- Implement Process Improvements
- Identify and avoid obvious compliance risks that, if missed, would wipe you out completely or materially impact your ability to meet key objectives
- Avoid getting consumed by data and focus on big picture
- Keep your options open (flexibility)
- Adopt best practices that have been around for a long time

EXPERIENCED, KNOWLEDGEABLE TEAM READY TO WORK WITH YOU

John Betancourt
Founder and CEO

John Betancourt is the founder and CEO of Intelleges. Intelleges was founded in 2000 while Mr. Betancourt worked at the Federal Reserve Bank as Chief Software Architect for the Overnight Settlements Project. John is responsible for setting overall product strategy and leading a team of very talented folks who ensure that they make products that meet and exceed customer requirements. John Betancourt attended Princeton University, before starting a decision support consulting practice that helped Citigroup develop a SWAPS valuation system based on the Black-Scholes Implied Volatility Index. Mr. Betancourt was also responsible for architecting ADP's peer to peer trading and settlement system, Impact. In 2000, Mr. Betancourt created a data and document collection system based on behavioral psychology and the OODA-Loop principles which was adopted by the DoD for warfighter assessment and training. Intelleges was awarded at 3 year $3MM contract for this implementation. Mr. Betancourt speaks Spanish fluently and has a working knowledge of German.

Nick Leonard
Domain Expert

Graduated from MIT with a degree in Mechanical Engineering with a focus on Biological Engineering. Before Intelleges, Nick worked at Pratt & Whitney as an F135 Fighter Jet Externals Design Engineer. Has filed multiple patents for Oil Tank Mounts with Locks. Working proficiency of Chinese.

Kyle Knoblock
Technical Lead

Graduated from MIT with a degree in Computer Science and Engineering. Before Intelleges, Kyle worked at Microsoft as a Program Manager Level II responsible for planning and overseeing engineering work on core Microsoft Technologies. Highly skilled at software development, software design and software engineering concepts integrating Agile team management techniques with cutting edge technologies. Kyle speaks Spanish fluently.

INTELLEGES
SMART CHECKLIST SOLUTIONS

TO FIND OUT MORE ABOUT OUR

Customizable

Cloud-based Checklist Solutions That streamline data, document, approval and comment collection…contact us

Via slack/email

g0v6y5c6p3u5b1e0@startcritical.slack.com
or
John@Intelleges.com

By Phone

917 848 8088

Set up Appointment

https://calendly.com/john-47

www.Intelleges.com

Intelleges®
DATA AND DOCUMENT COLLECTION EXPERTS