Kubernetes

Helm In Kubernetes

https://www.youtube.com/watch?v=q5N66UCF49c&ab_channel=JavaTechie

1. **Deploy Angular build in Kubernetes using docker (https://www.youtube.com/watch?v=1lAa5k_7bvA)**

Fetch Log in Kubernetes: To fetch the logs, use the `kubectl logs` command, as follows:

```
kubectl logs counter
```

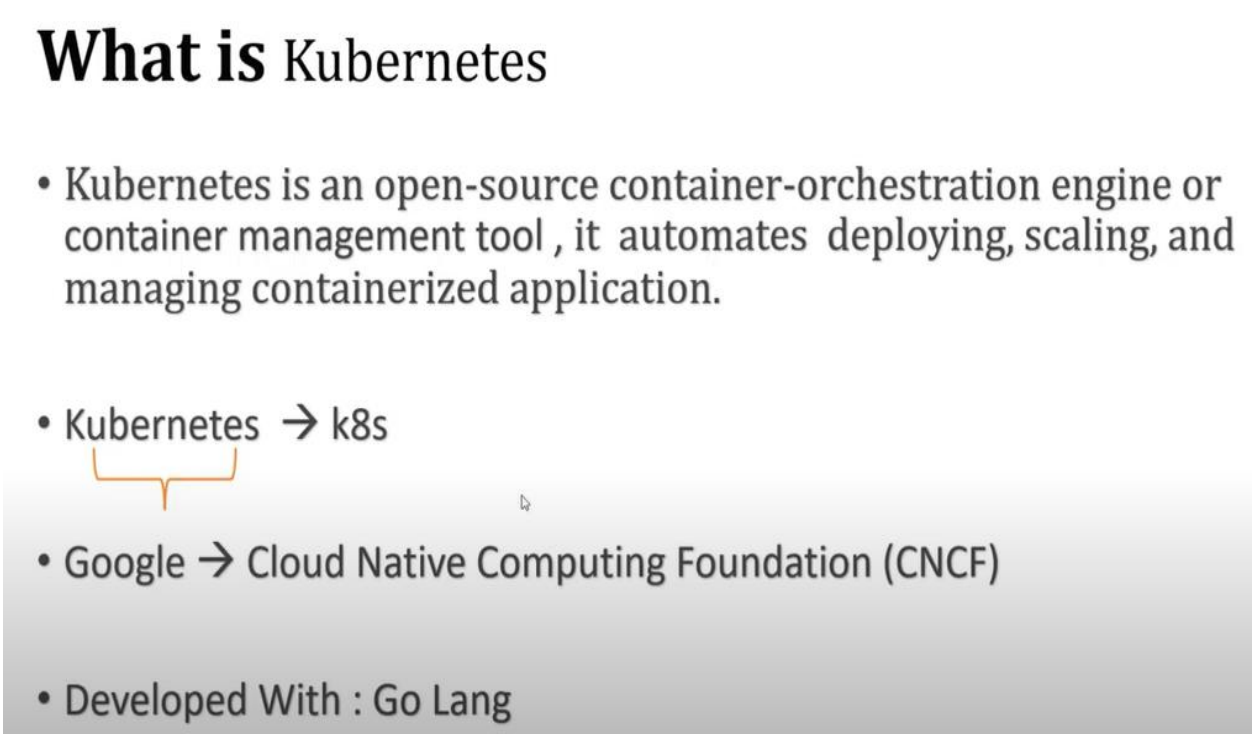

Kubernetes

- container management tool

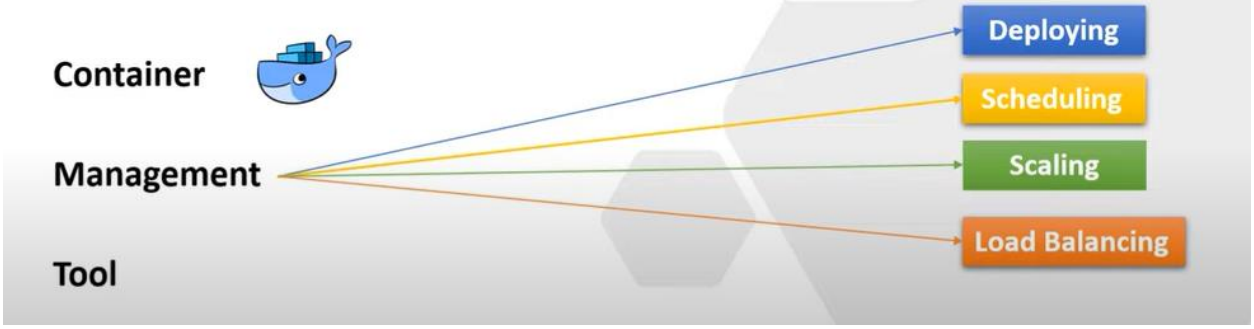

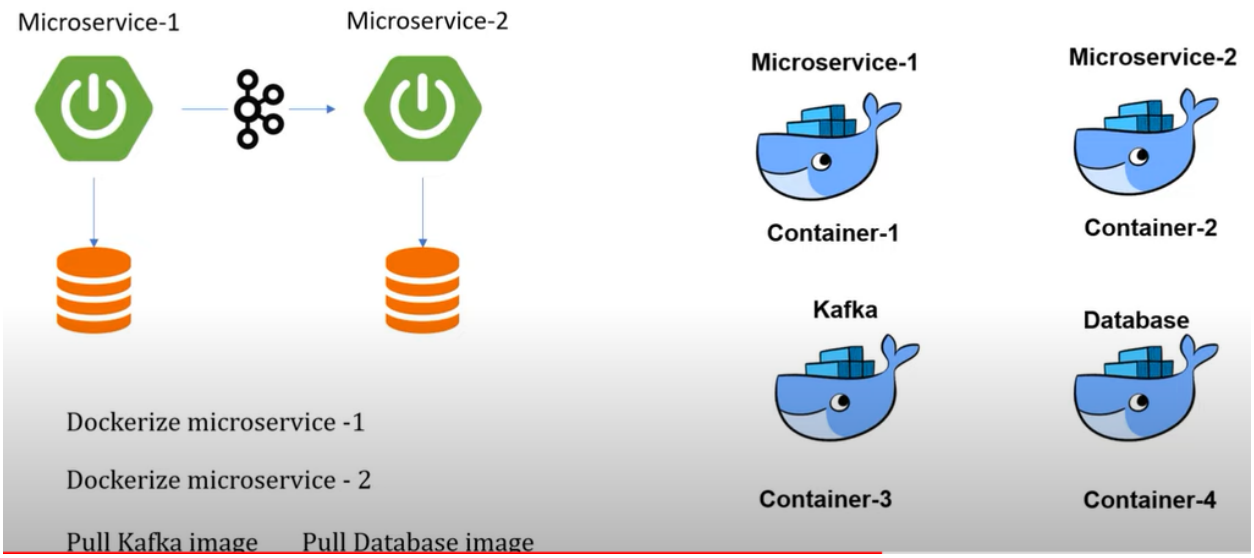

Dockerize microservice -1

Dockerize microservice - 2

Pull Kafka image Pull Database image

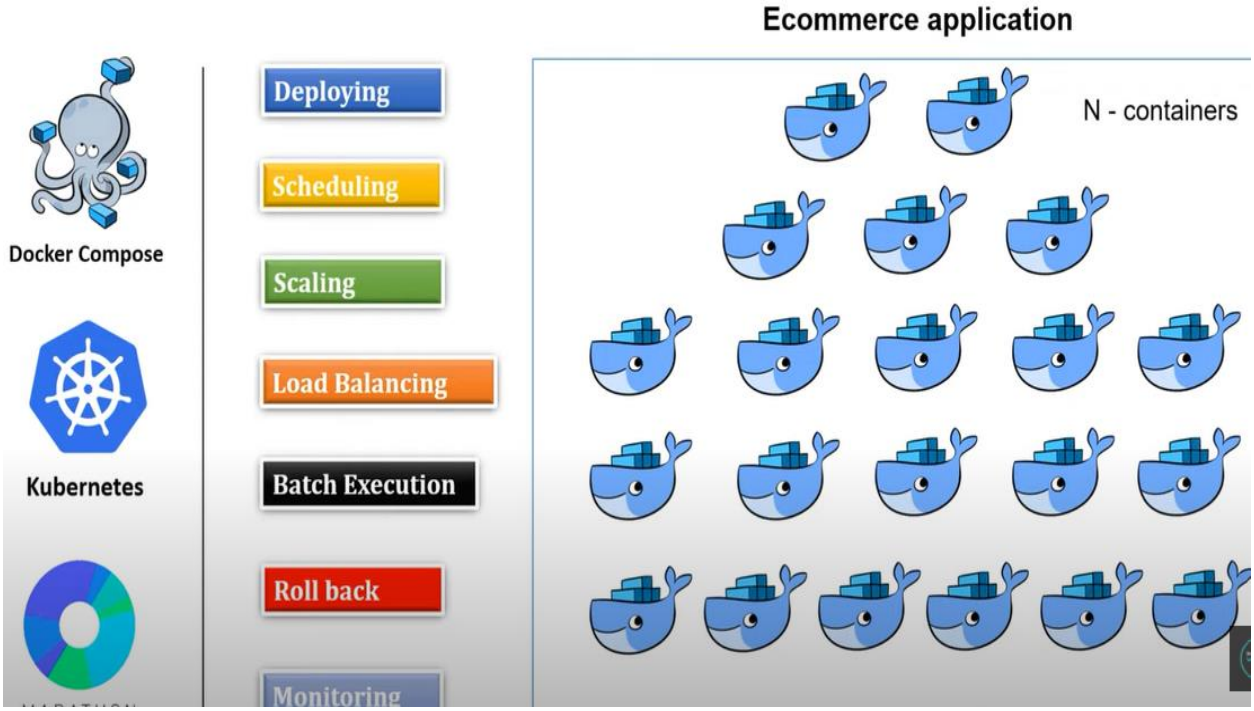

K8s Components

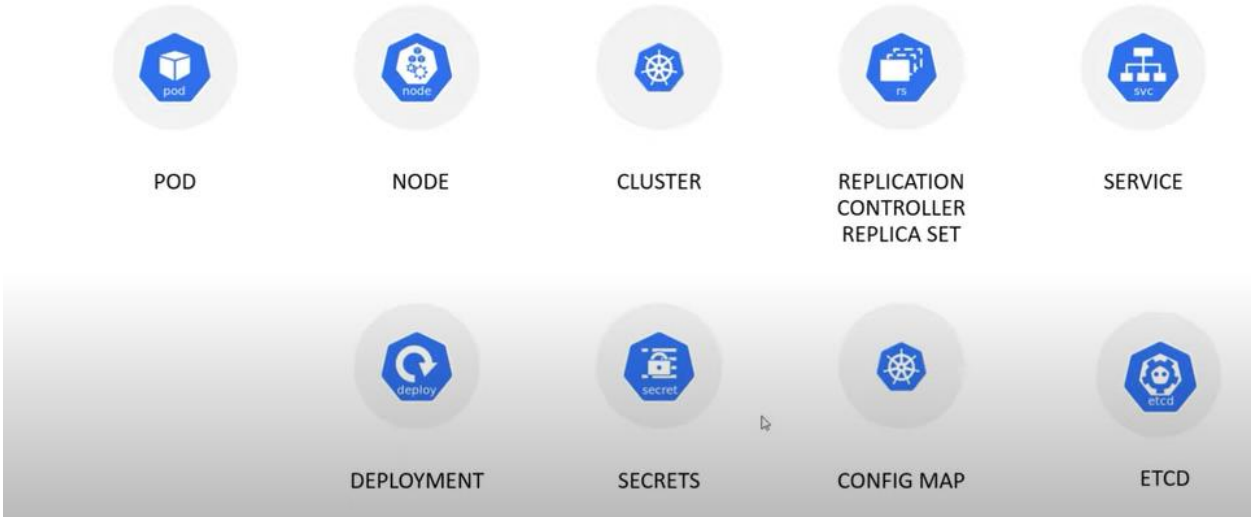

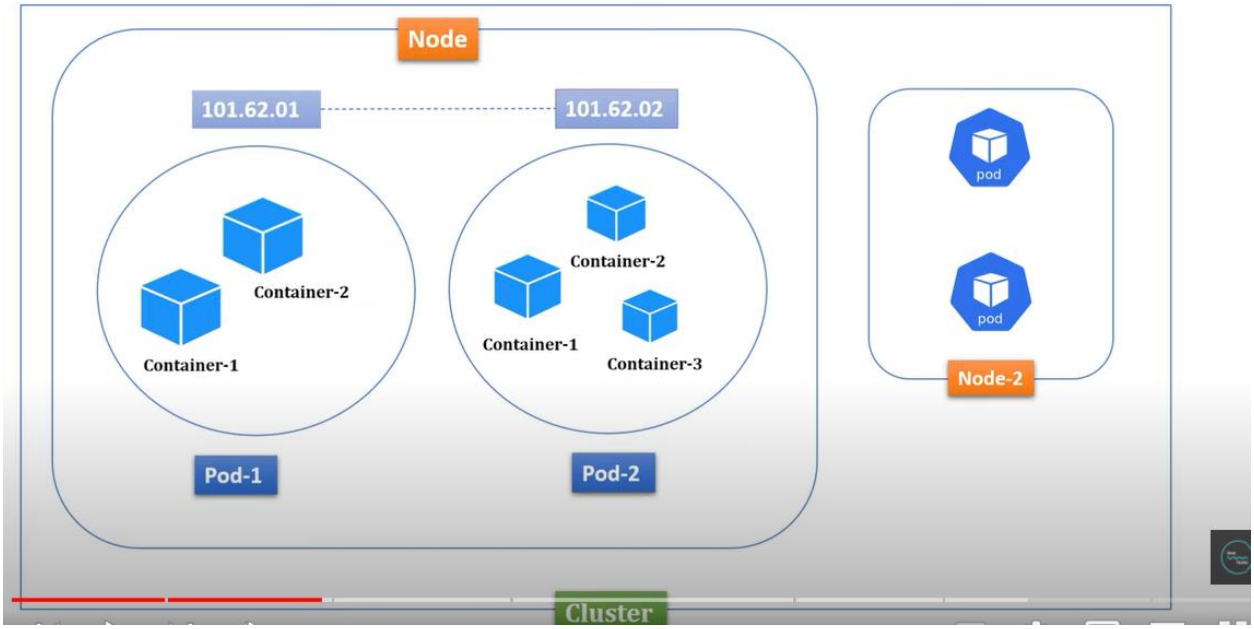

Replication Controller / Replica sets

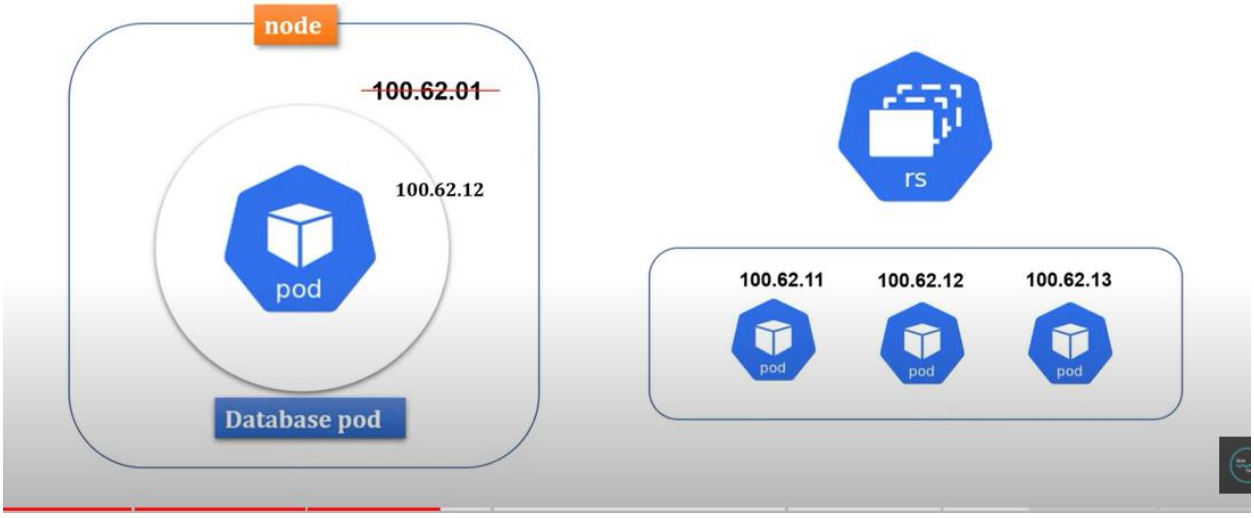

Service

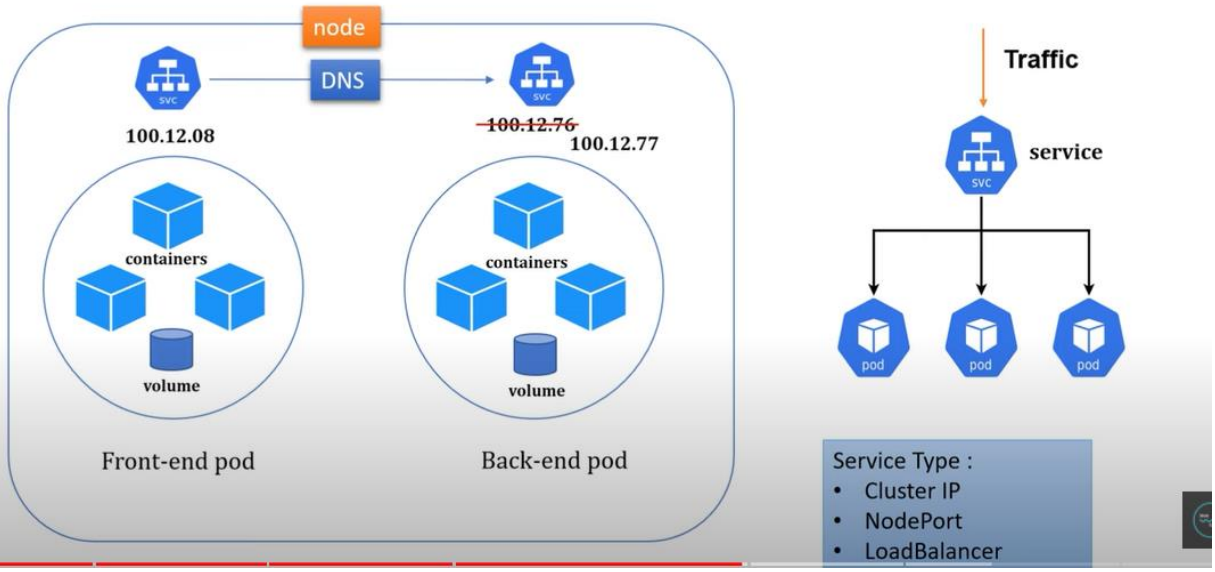

Deployment

- Deployments are Kubernetes objects that are used for managing pods.
- you can scale your application by increasing the number of running pods, or update the running application using Deployment object

```
kubectl create deployment first-deployment –
image=<DOCKER_IMAGE_NAME> --port=8080 --replicas=4
```