FROM ZERO TO IONIC HERO

Simon Grimm
@schlimmson

ionic ACADEMY

HEY, I'M SIMON FROM DEVDACTIC!

- "Gelernter" Wirtschaftsinformatiker
- Von iOS zu Hybrid
- Ionic, Angular, React, Ionic
- Blog, YouTube, Kurse, Buch
- Ionic Academy
- Everything Ionic!

devdactic
Code to Success

ionic
ACADEMY

AGENDA

- **Part 1**
  - Was ist Ionic?
- **Part 2**
  - Ionic Live Coding Demo
- **Part 3**
  - Zukunft von Ionic

DIE HERAUSFORDERUNG

- Kunden wollen Web + Mobile
- Ein Framework reicht nicht
- Mehrere Plattformen = Mehrere Sprachen
- n Repositories, n Entwicklungsteams

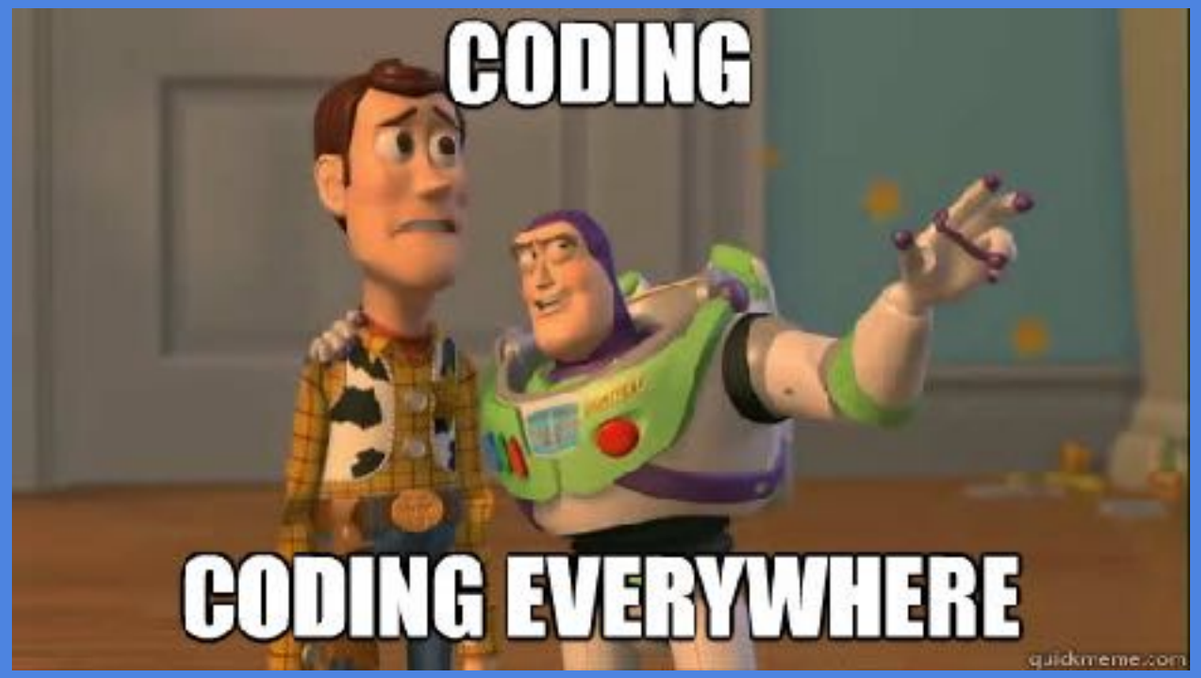

EIN BUNTES POTPURRI

- Web Frameworks
- Mobile Landschaft
- Desktop

DIE LÖSUNG: IONIC!

- Free Open Source Framework für mobile Apps
- Eine Codebase, alle Plattformen
- HTML, Javascript, CSS
- “Hybride Apps”

ONE CODE TO RULE THEM ALL

Simon Grimm

ionic ACADEMY

HYBRIDE APPS?

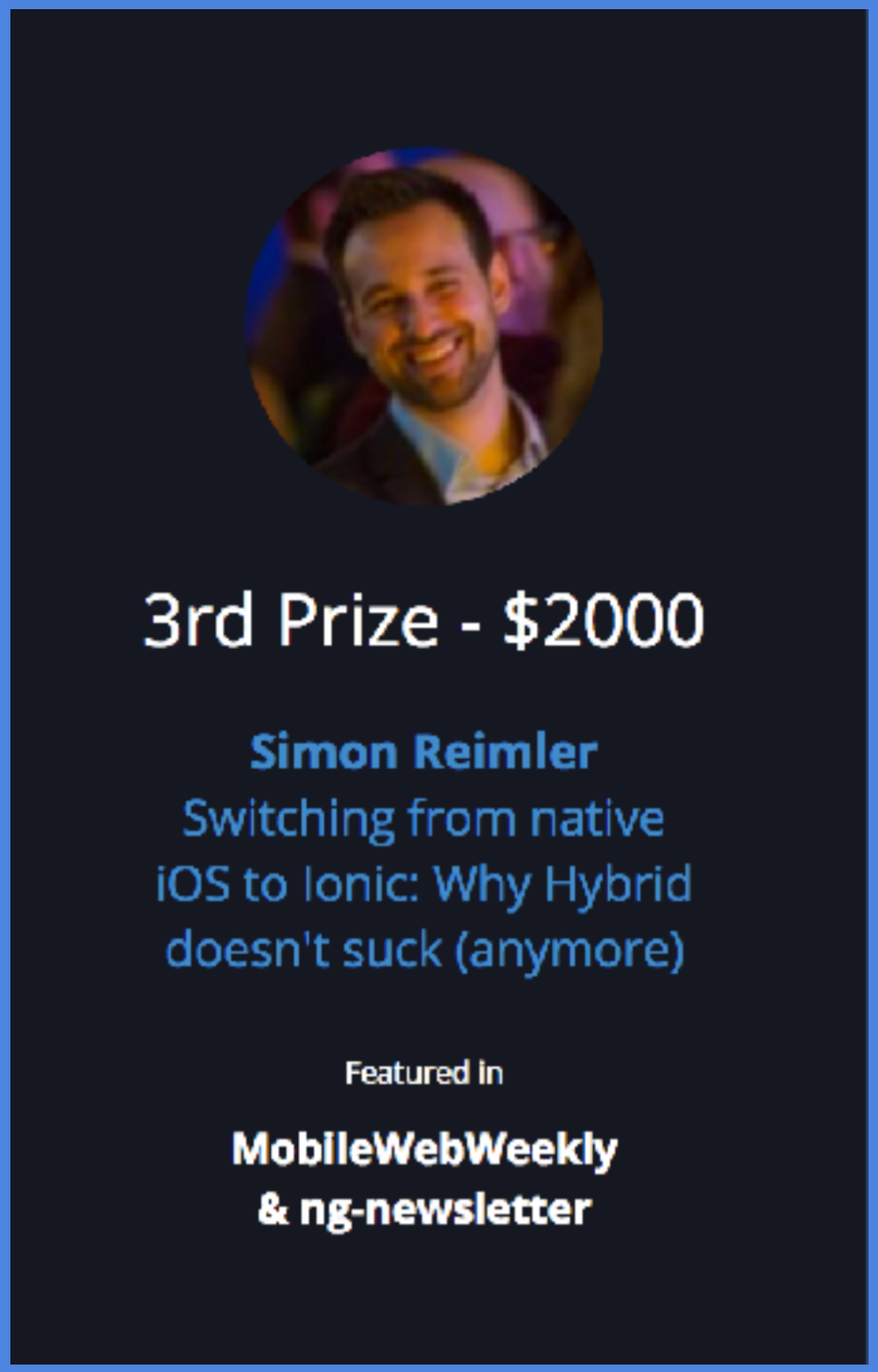

“HYBRID STILL SUCKS. WEBVIEW APPS SHOULD ALL DIE!”

Random Reddit Guy

Max Lynch @maxlynch · 24. März

I refer to Ionic apps as native apps which annoys pure native devs because to users native app means it's in the app store. It's that simple

Original (Englisch) übersetzen

3 1 7

Max Lynch, CEO Ionic

IONIC UNTER DER HAUBE

- **Angular**
  - JavaScript Framework
  - Open Source by Google
- **Typescript**
  - Typisierte JavaScript Variablen & Funktionen
  - Open Source by Microsoft

"Codequalität trotz Javascript"

CORDOVA – DER HEIMLICHE STAR

- Open Source by Apache Foundation
- Packt unsere “Webseite” als native App
- Erlaubt Zugriff auf native Funktionalität wie Kamera, GPS…
- Könnte **ohne Ionic** benutzt werden!

IONIC UI KOMPONENTEN

- Einfach & Anpassbar
- Theme für alle Plattformen
- “Natives” UI Gefühl

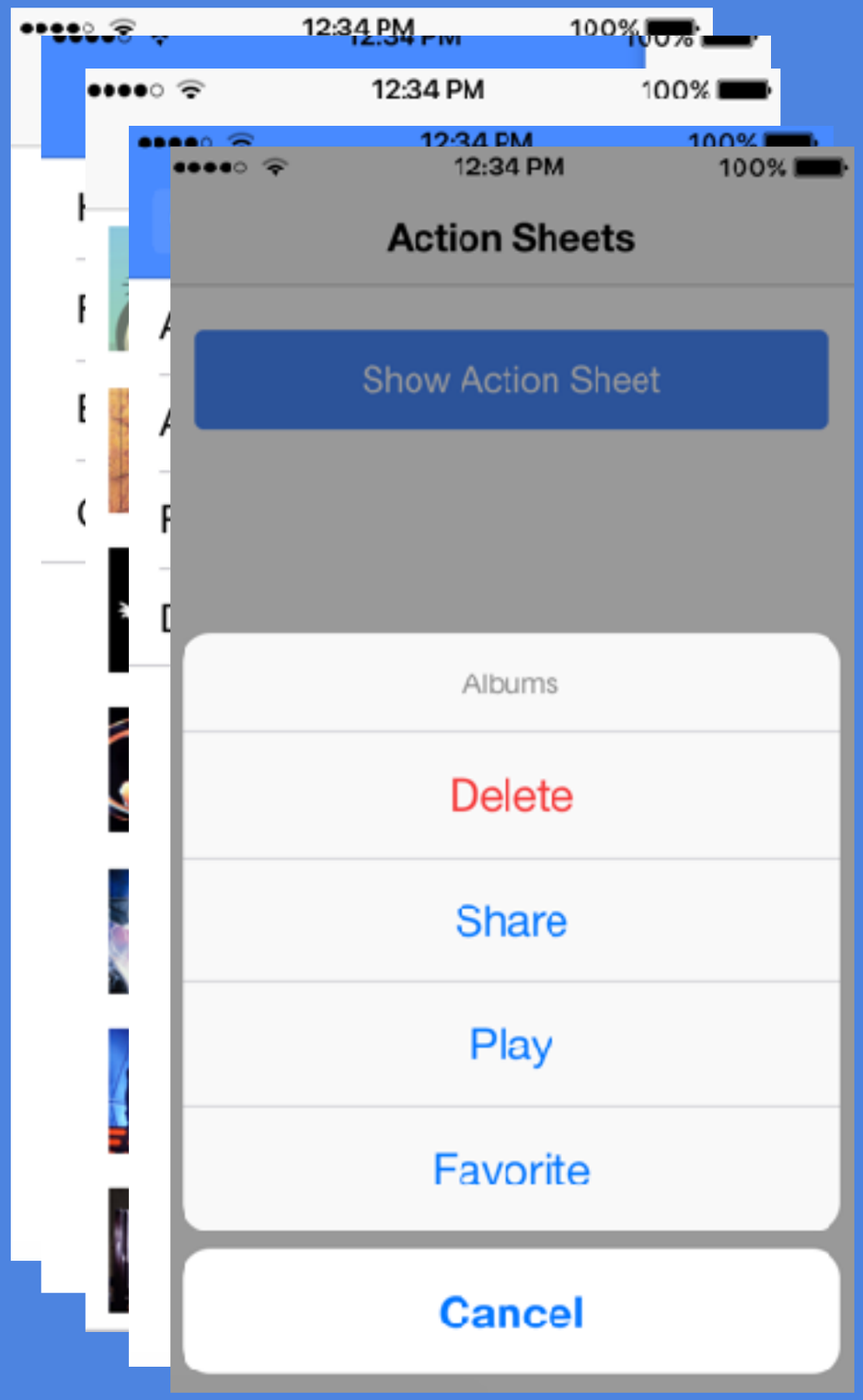

IONIC API

- Component API

```
<ion-item-sliding>
  <ion-item>
    Item 1
  </ion-item>
  <ion-item-options side="right" (ionSwipe)="saveItem(item)">
    <button ion-button expandable (click)="saveItem(item)">
      <ion-icon name="star"></ion-icon>
    </button>
  </ion-item-options>
</ion-item-sliding>
```

- Service API

```
presentAlert() {
  let alert = this.alertCtrl.create({
    title: 'Low battery',
    subTitle: '10% of battery remaining',
    buttons: ['Dismiss']
  });
  alert.present();
}
```

THEMING

- Responsive Grid
- Designs out of the Box!

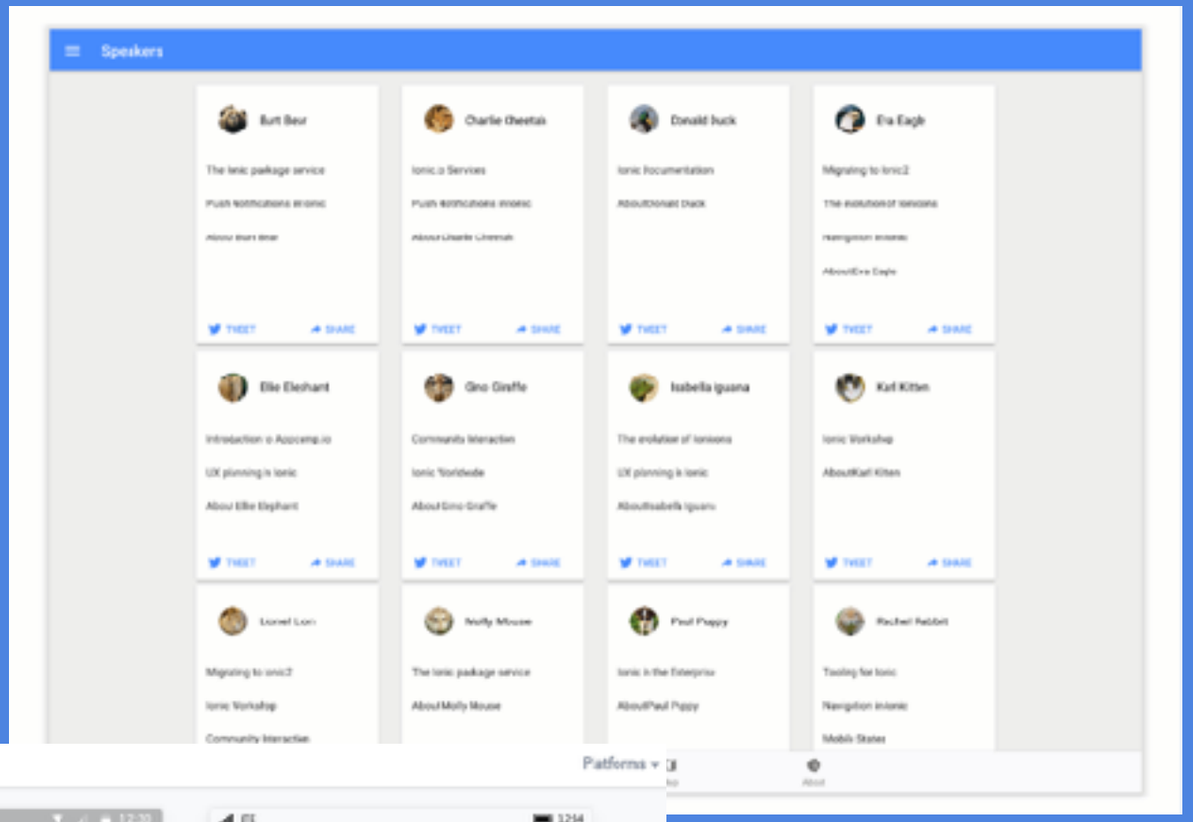

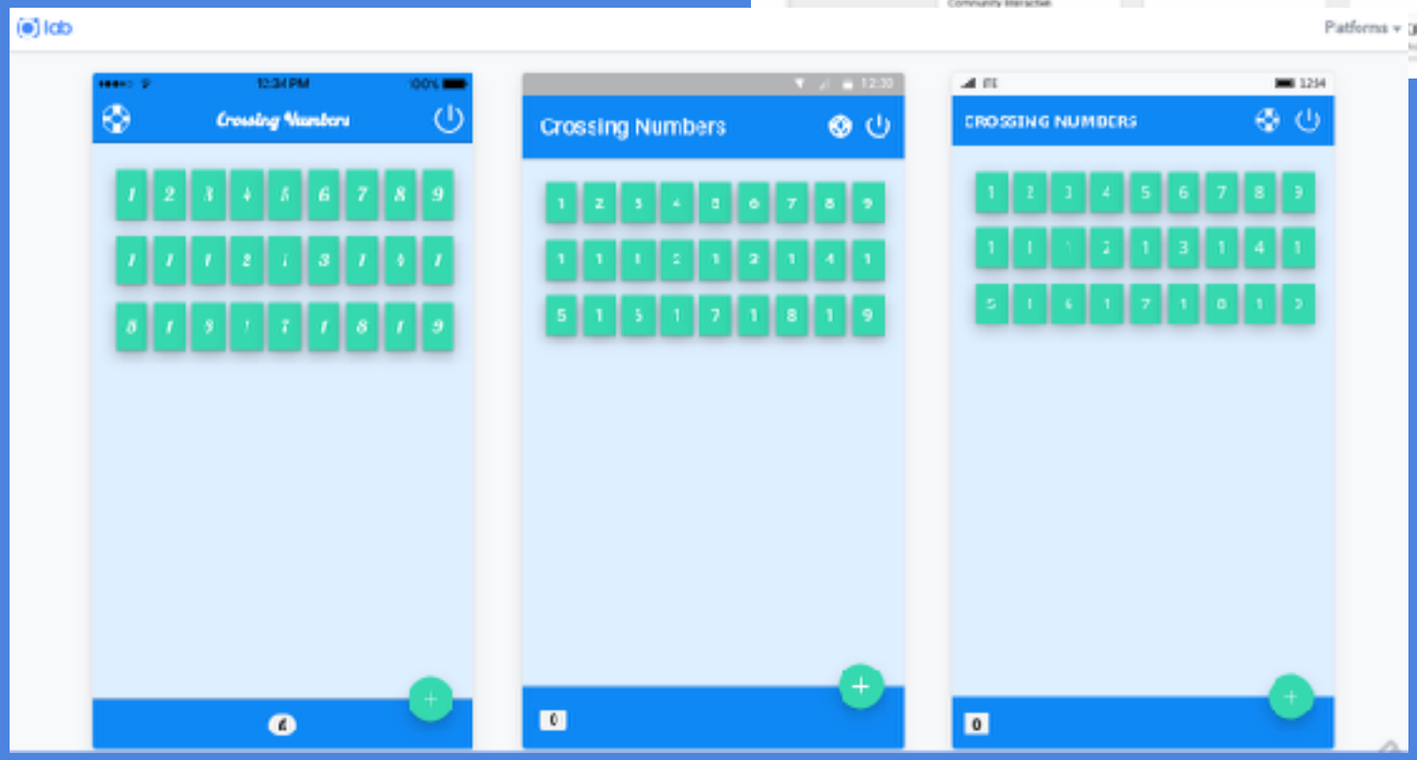

Simon Grimm

IONIC NATIVE

- Wrapper für Cordova Plugins, maintained by Ionic!
- Vereinfachter Zugriff auf native Funktionen

```
$ ionic cordova plugin add cordova-plugin-camera
$ npm install --save @ionic-native/camera
```

```
import { Camera, CameraOptions } from '@ionic-native/camera';

constructor(private camera: Camera) { }
```

```
const options: CameraOptions = {
  quality: 100,
  destinationType: this.camera.DestinationType.DATA_URL,
  encodingType: this.camera.EncodingType.JPEG,
  mediaType: this.camera.MediaType.PICTURE
}

this.camera.getPicture(options).then((imageData) => {
 // imageData is either a base64 encoded string or a file URI
 // If it's base64:
 let base64Image = '' + imageData;
}, (err) => {
 // Handle error
});
```

Human, how can I help?

IONIC INSTALLATION

- Node.js installieren
- $ npm install -g ionic
- $ ionic start myApp blank
- Los gehts!

DEMO TIME

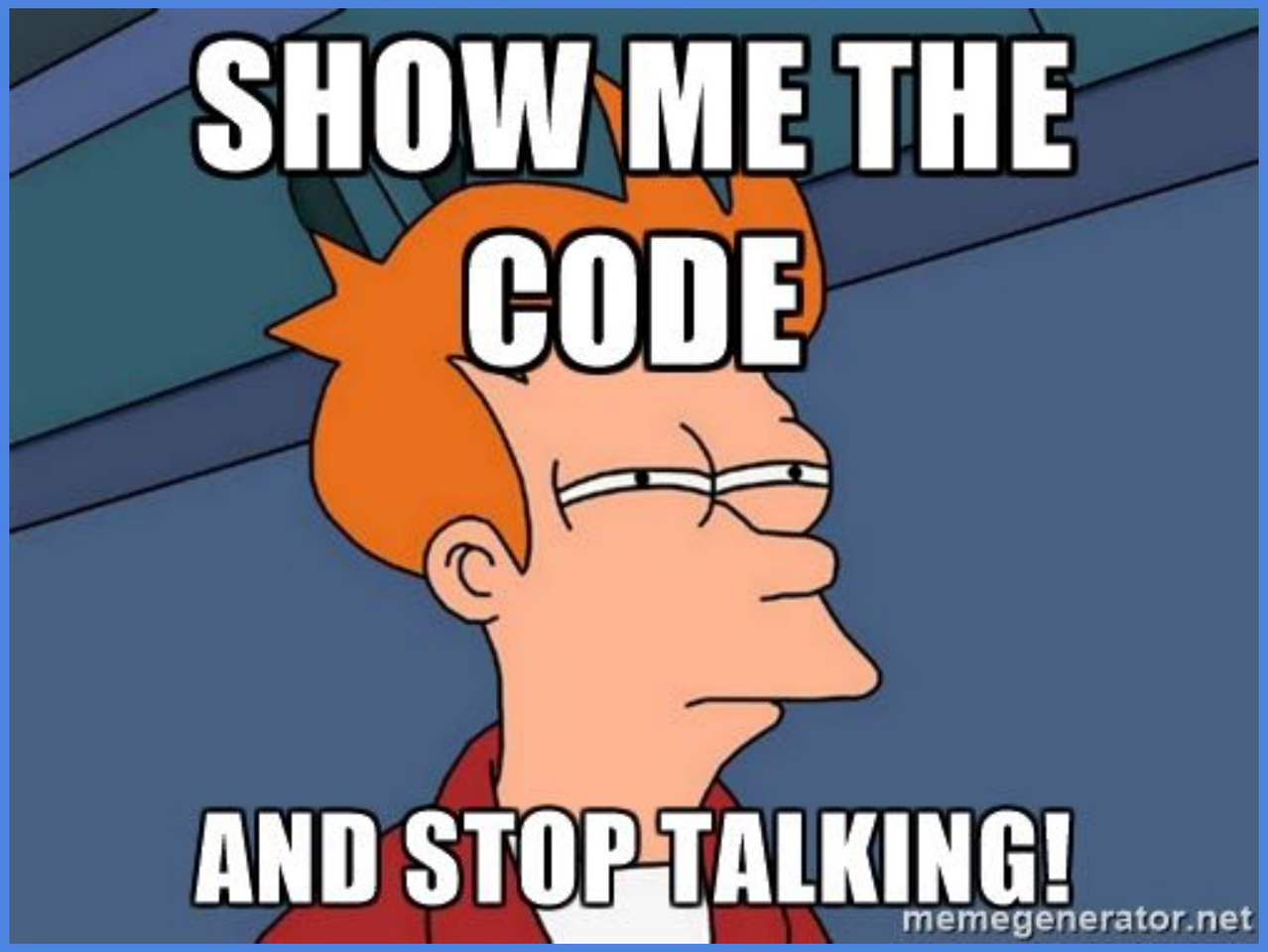

IONIC PRO

- Dedizierte Platform mit Services für Ionic Entwicklung
- Remote Bug Tracking & Crash Reporting
- Hot Deployments
- Cloud Builds

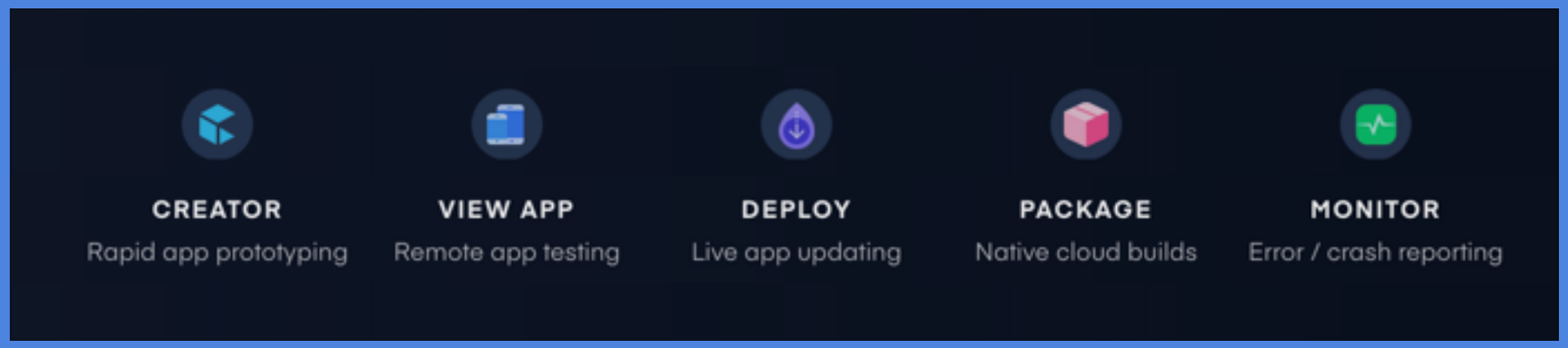

IONIC ENTERPRISE

IONIC CREATOR

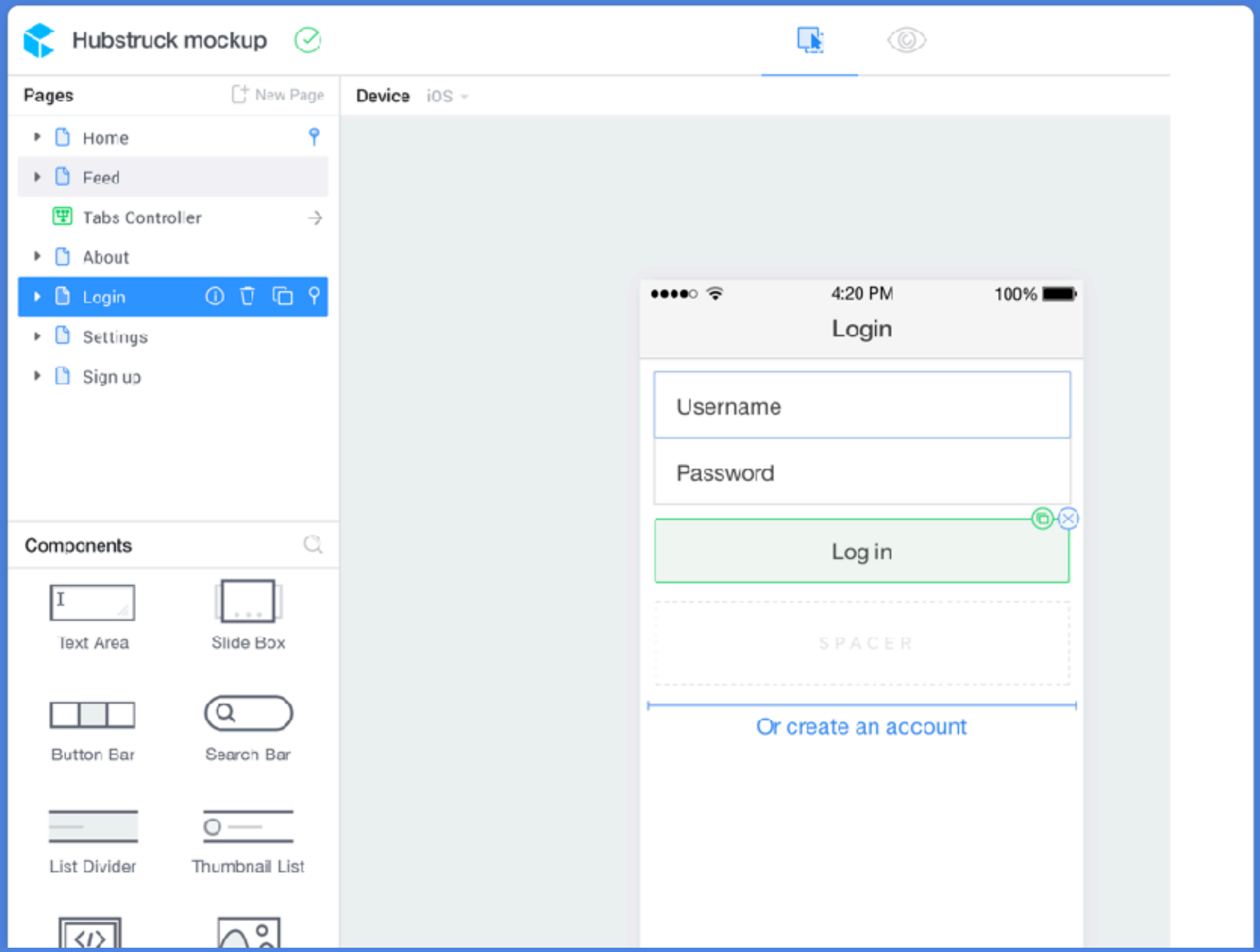

IONIC VIEW APP

- Testen von Apps mit Kunden ohne Testflight/Alpha
- Einladung per Email
- In-App Feedback mit Screenshot
- Dev App: Netzwerk Livereload!

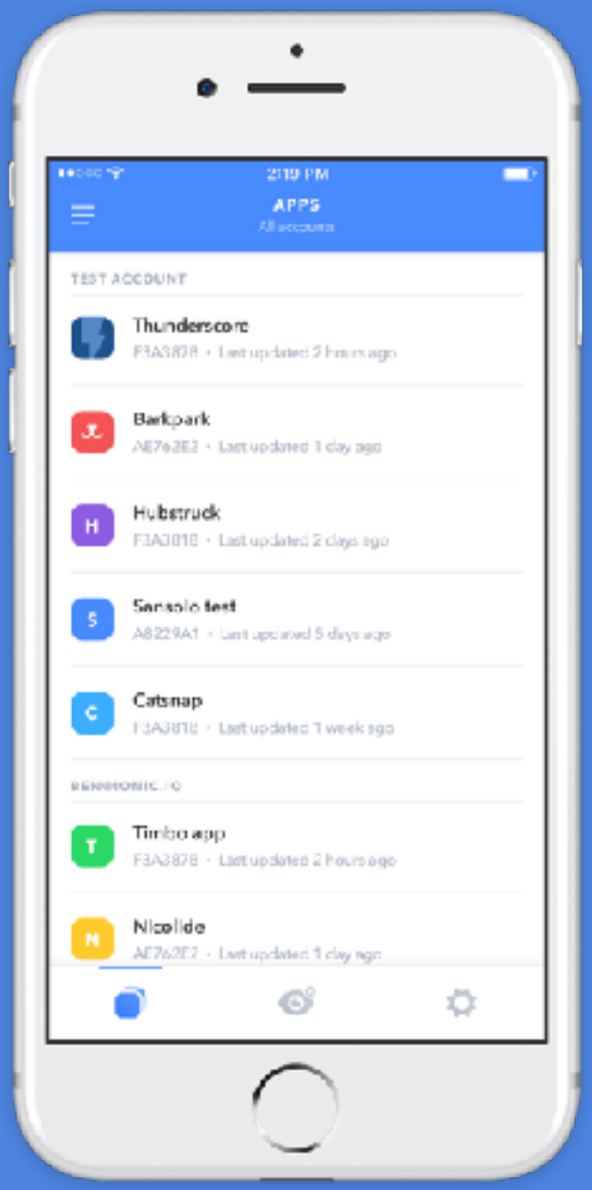

IONIC DESKTOP APPS

- Electron
- Bereitstellung über Apple oder Windows Store möglich
- Viele Apps basieren unbemerkt auf Electron!

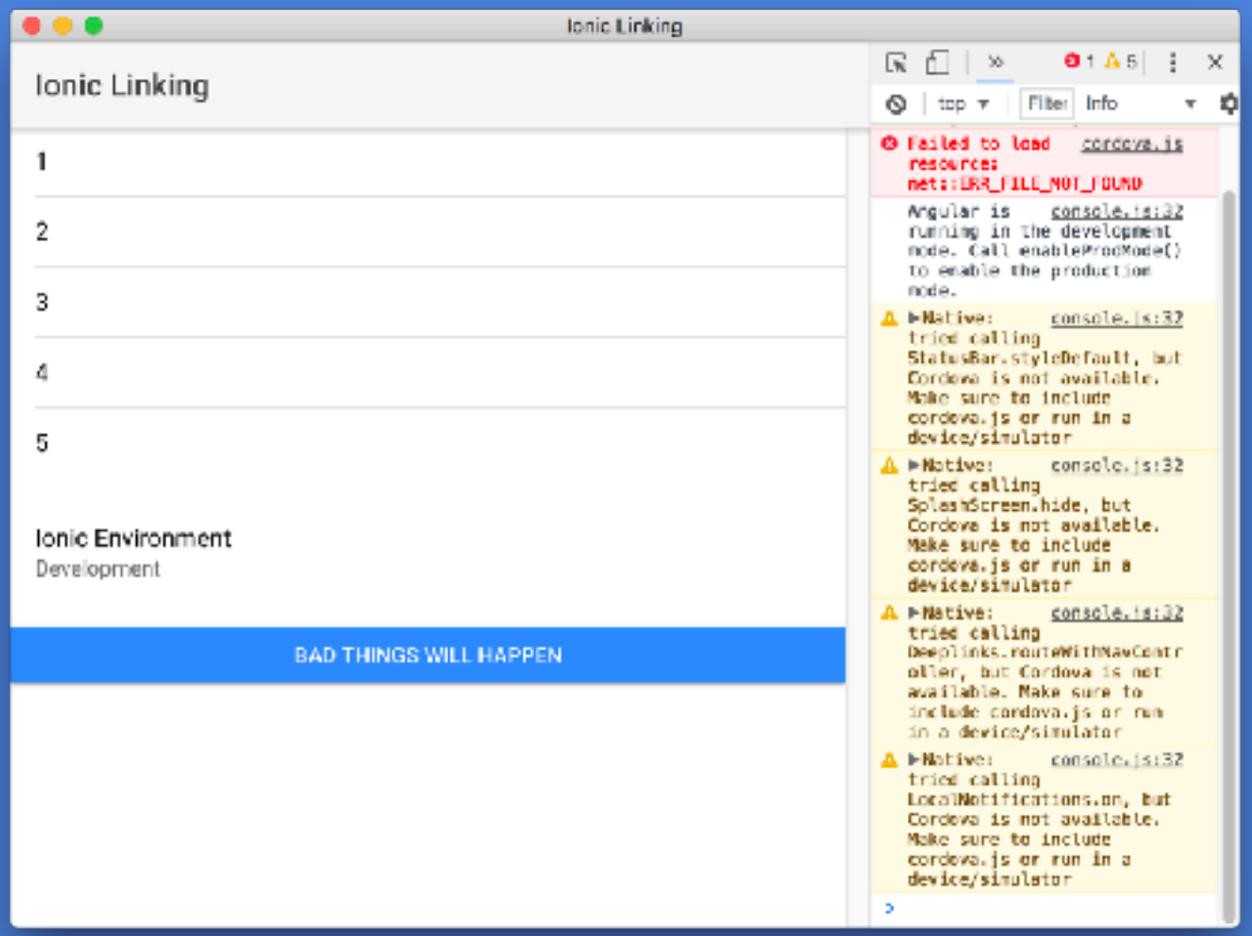

IONIC WEBSITES

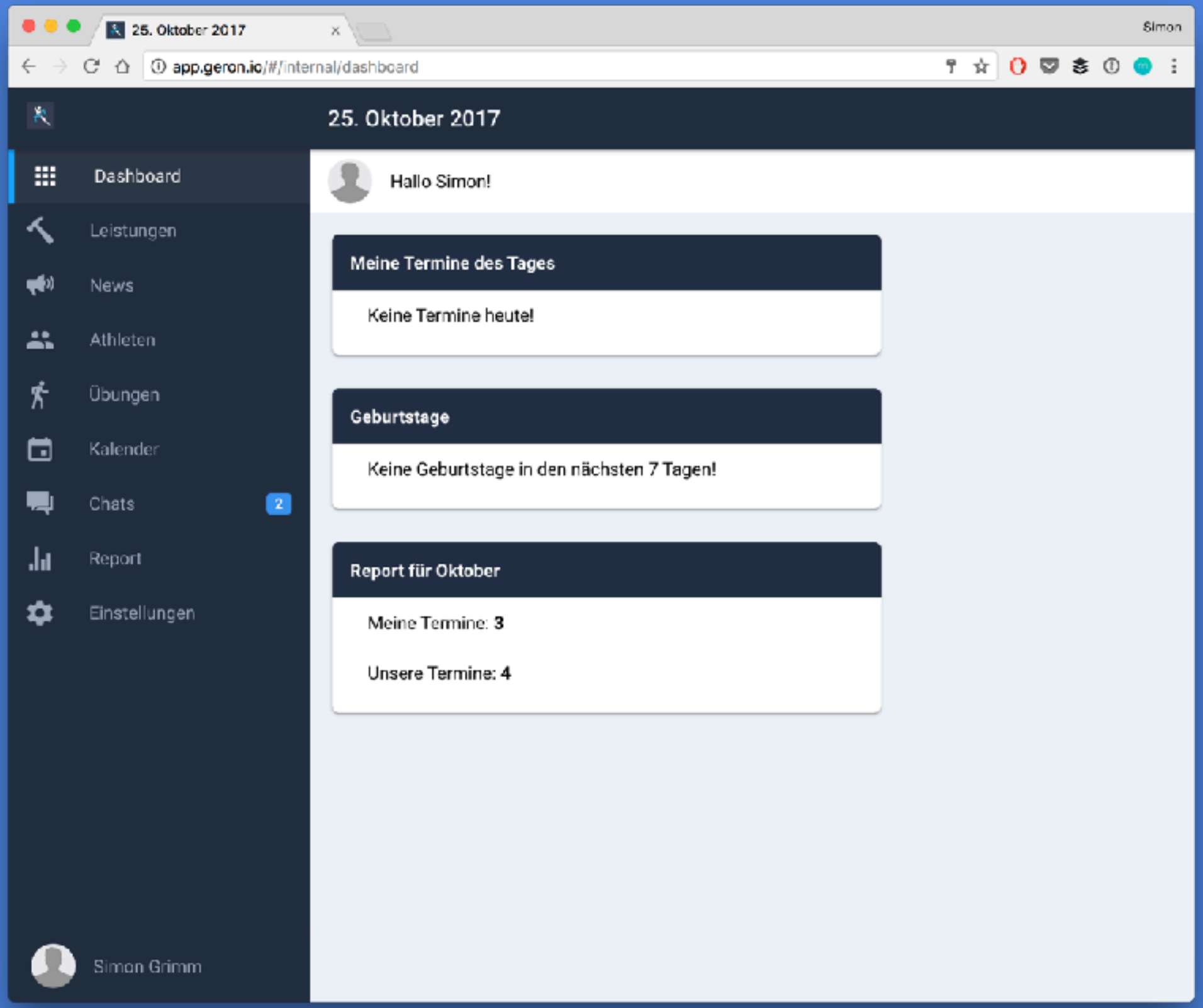

“A PROGRESSIVE WEB APP USES MODERN WEB CAPABILITIES TO DELIVER AN APP-LIKE USER EXPERIENCE.”

Google PWA

PWA MIT IONIC?

- Webseite auf Homescreen speichern
- Offline App möglich dank Service Worker (jetzt auch iOS!)
- Ionic bereits PWA ready!

```
<!-- un-comment this code to enable service worker
<script>
  if ('serviceWorker' in navigator) {
    navigator.serviceWorker.register('service-worker.js')
      .then(() => console.log('service worker installed'))
      .catch(err => console.error('Error', err));
  }
</script>-->
```

PWA EXAMPLE

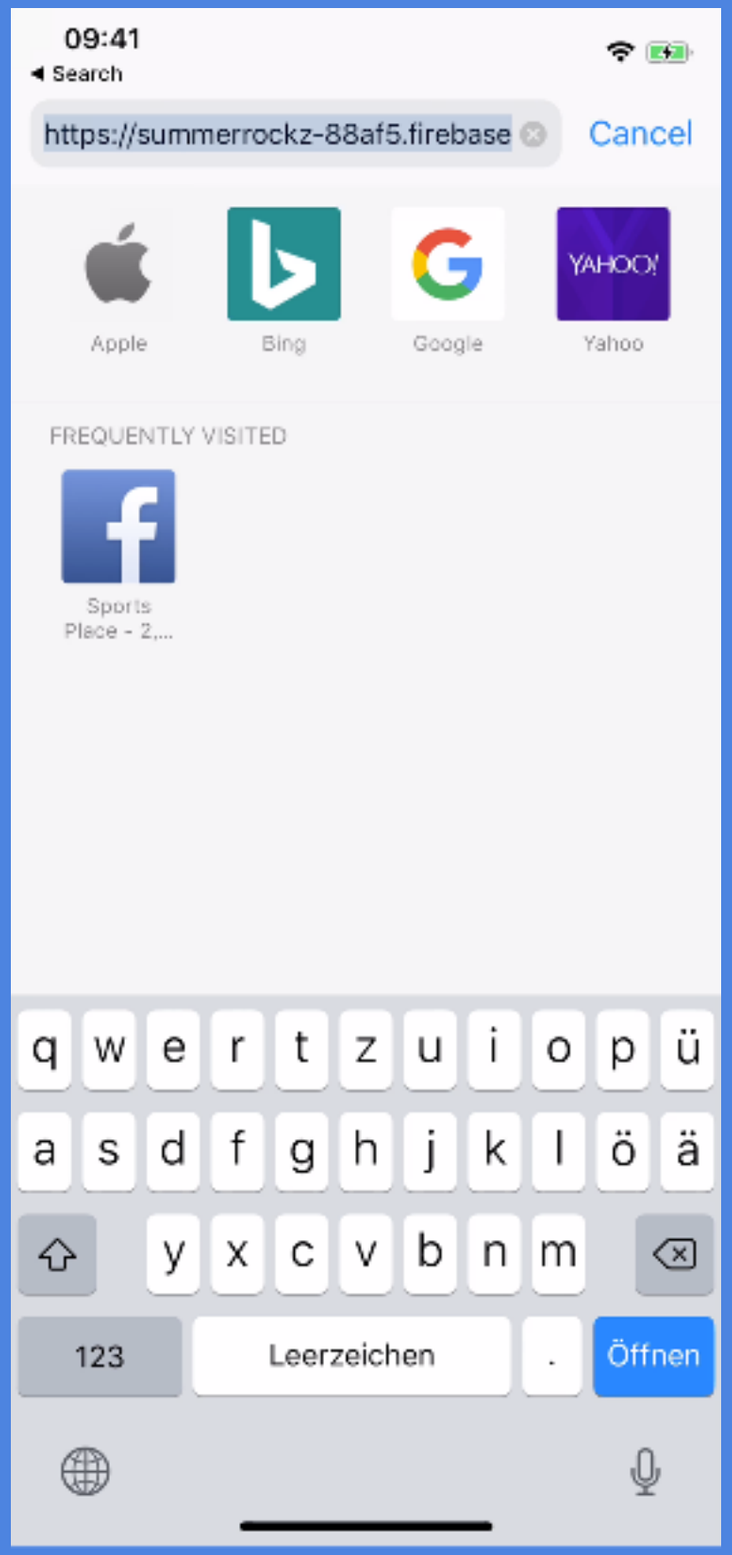

Simon Grimm

- Framework unabhängig (Angular, React,...)
- Performance Optimierung
- Grenze zwischen mobile App und Web verschwindet immer mehr

WEITERE IONIC PROJEKTE

- **Stencil**
  - Kompiler zur Erstellung von Web Components

```
<my-component first="Stencil" last="JS"></my-component>
```

- **Capacitor**
  - Cordova verbessert und für Web angepasst

IONIC IST NICHT DIE EINZIGE LÖSUNG

BOOTSTRAP OF FRAMEWORKS

"It is an exciting time to be a Web Developer!"
- Adam Bradley, Ionic Lead Developer

IONIC ACADEMY

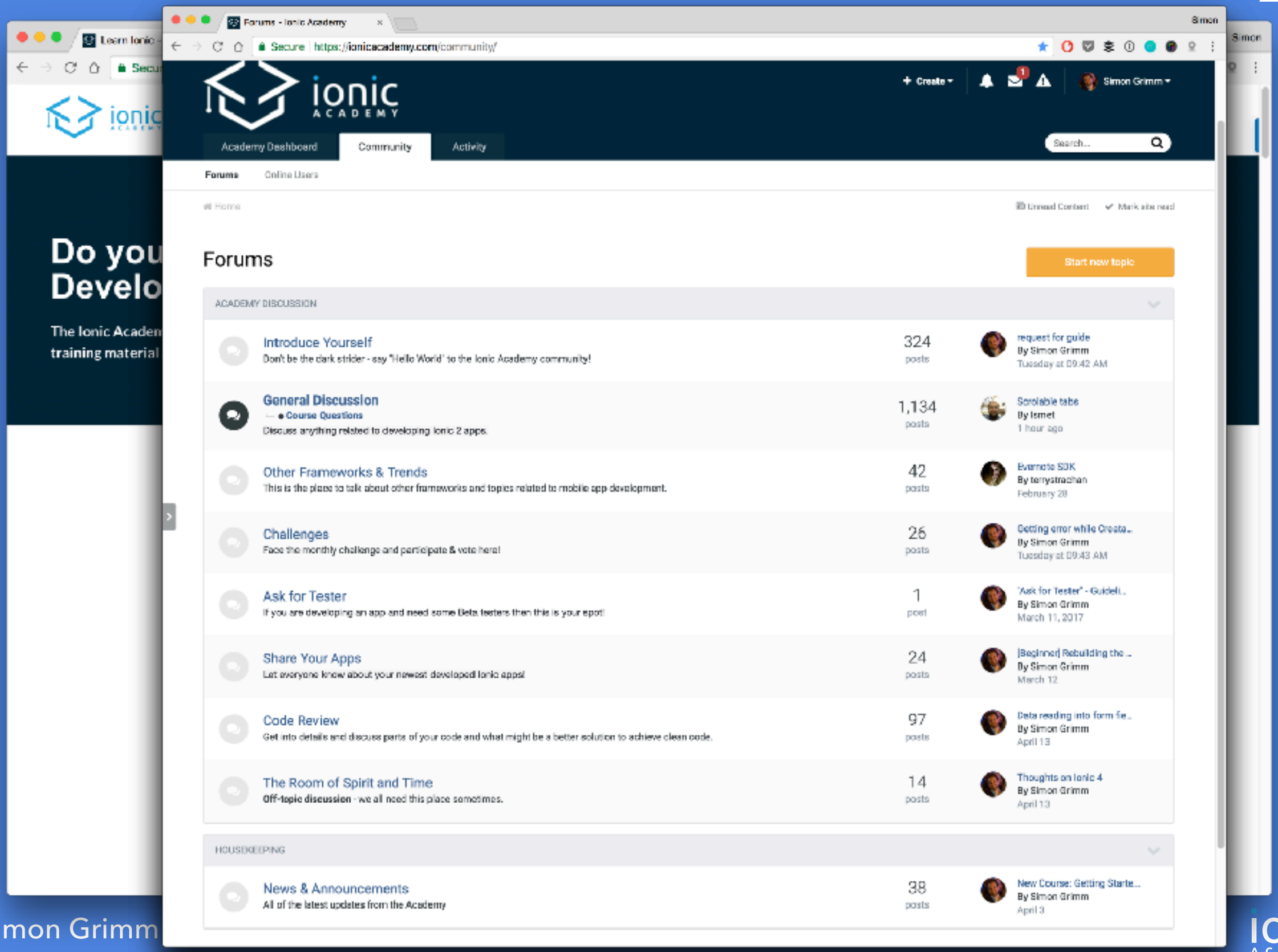

Simon Grimm

ionic ACADEMY

Vielen Dank für eure Aufmerksamkeit!

Fragen?

saimon@devdactic.com

Simon Grimm
@schlimmson

ionic ACADEMY
ionicacademy.com