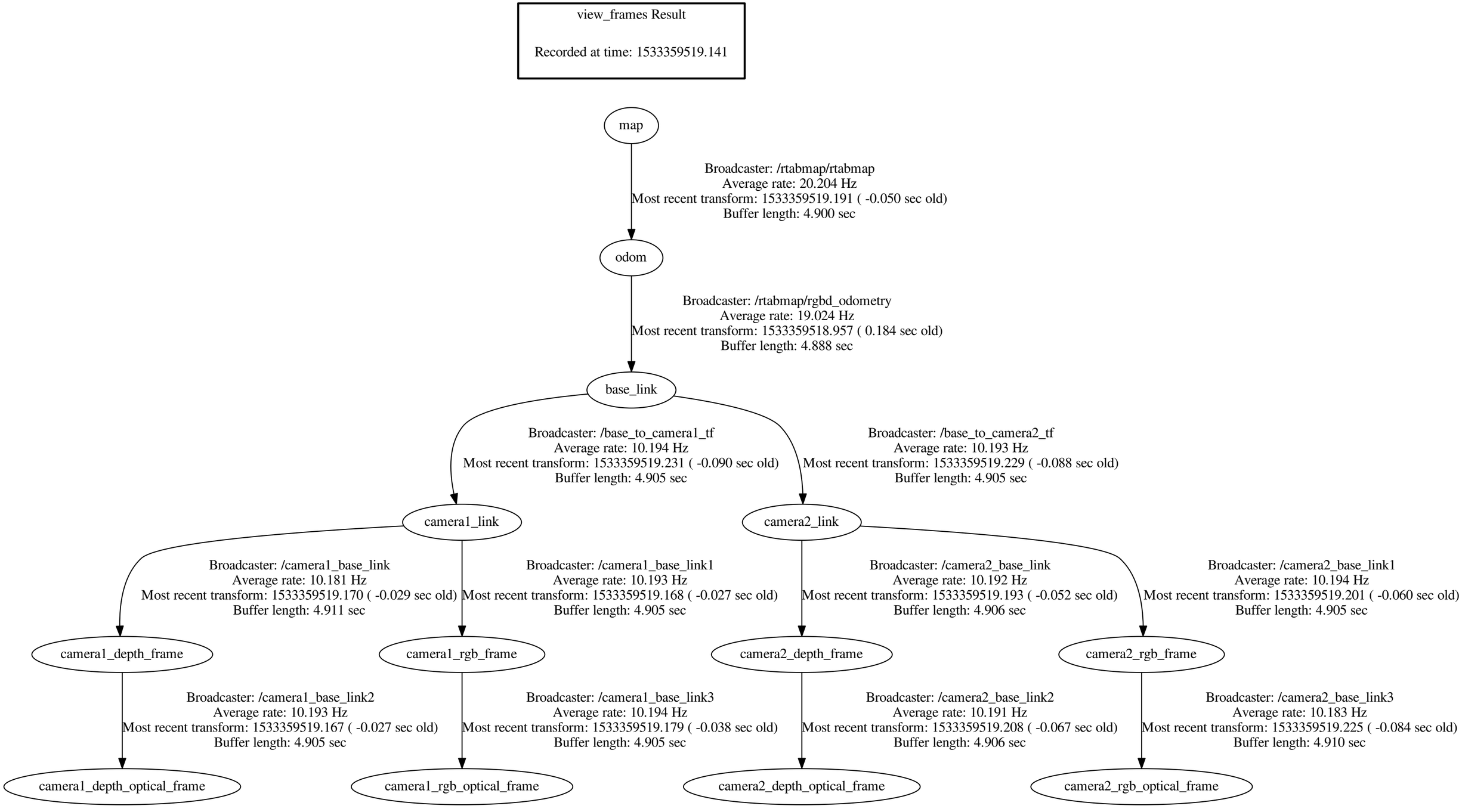
view_frames Result
Recorded at time: 1533359519.141
map
Broadcaster: /rtabmap/rtabmap
Average rate: 20.204 Hz
Most recent transform: 1533359519.191 (-0.050 sec old)
Buffer length: 4.900 sec
odom
Broadcaster: /rtabmap/rgbd_odometry
Average rate: 19.024 Hz
Most recent transform: 1533359518.957 (0.184 sec old)
Buffer length: 4.888 sec
base_link
Broadcaster: /base_to_camera1_tf
Average rate: 10.194 Hz
Most recent transform: 1533359519.231 (-0.090 sec old)
Buffer length: 4.905 sec
Broadcaster: /base_to_camera2_tf
Average rate: 10.193 Hz
Most recent transform: 1533359519.229 (-0.088 sec old)
Buffer length: 4.905 sec
camera1_link
camera2_link
Broadcaster: /camera1_base_link
Average rate: 10.181 Hz
Most recent transform: 1533359519.170 (-0.029 sec old)
Buffer length: 4.911 sec
Broadcaster: /camera1_base_link1
Average rate: 10.193 Hz
Most recent transform: 1533359519.168 (-0.027 sec old)
Buffer length: 4.905 sec
Broadcaster: /camera2_base_link
Average rate: 10.192 Hz
Most recent transform: 1533359519.193 (-0.052 sec old)
Buffer length: 4.906 sec
Broadcaster: /camera2_base_link1
Average rate: 10.194 Hz
Most recent transform: 1533359519.201 (-0.060 sec old)
Buffer length: 4.905 sec
camera1_depth_frame
camera1_rgb_frame
camera2_depth_frame
camera2_rgb_frame
Broadcaster: /camera1_base_link2
Average rate: 10.193 Hz
Most recent transform: 1533359519.167 (-0.027 sec old)
Buffer length: 4.905 sec
Broadcaster: /camera1_base_link3
Average rate: 10.194 Hz
Most recent transform: 1533359519.179 (-0.038 sec old)
Buffer length: 4.905 sec
Broadcaster: /camera2_base_link2
Average rate: 10.191 Hz
Most recent transform: 1533359519.208 (-0.067 sec old)
Buffer length: 4.906 sec
Broadcaster: /camera2_base_link3
Average rate: 10.183 Hz
Most recent transform: 1533359519.225 (-0.084 sec old)
Buffer length: 4.910 sec
camera1_depth_optical_frame
camera1_rgb_optical_frame
camera2_depth_optical_frame
camera2_rgb_optical_frame