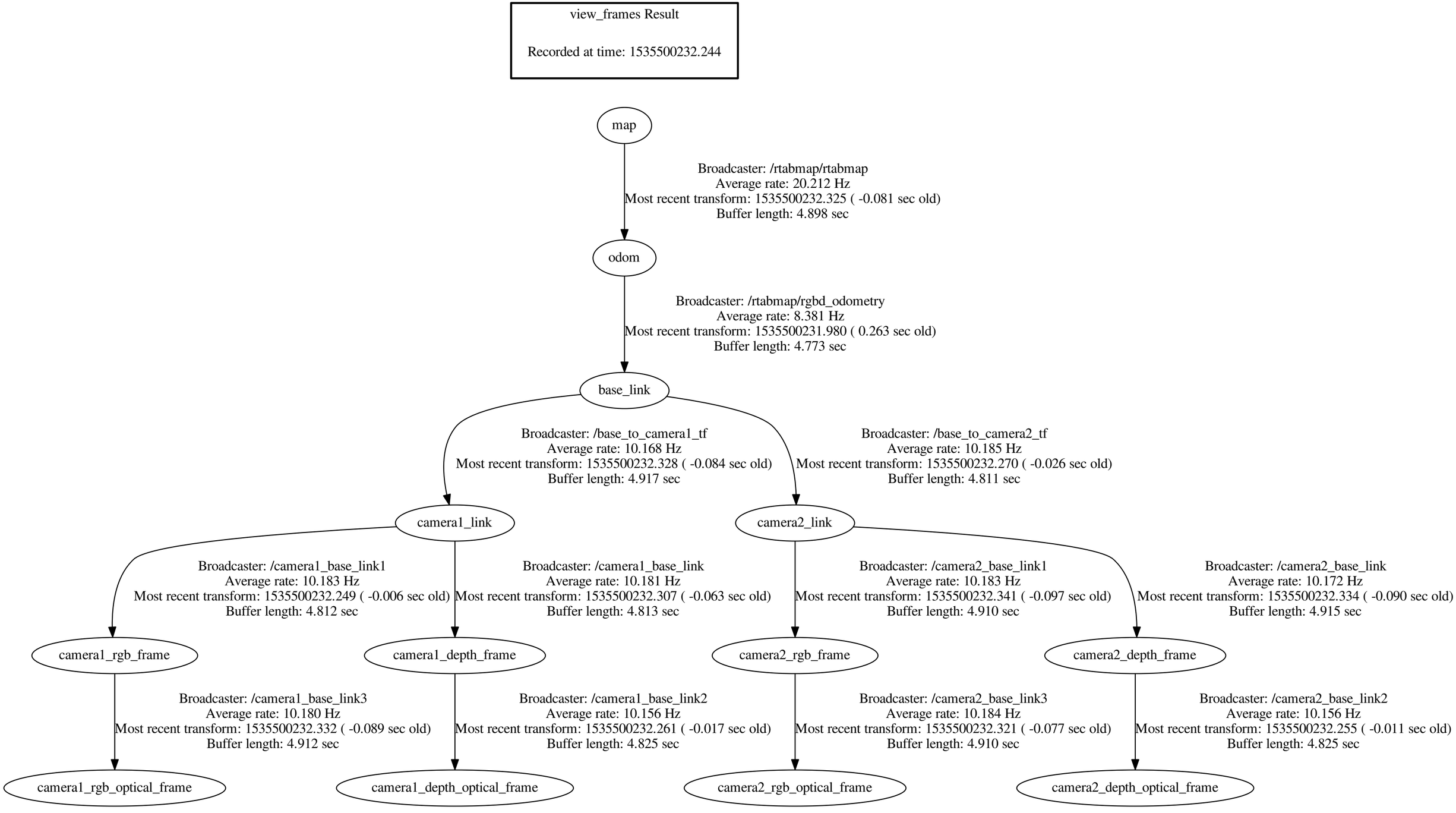
view_frames Result
Recorded at time: 1535500232.244
map
Broadcaster: /rtabmap/rtabmap
Average rate: 20.212 Hz
Most recent transform: 1535500232.325 (-0.081 sec old)
Buffer length: 4.898 sec
odom
Broadcaster: /rtabmap/rgbd_odometry
Average rate: 8.381 Hz
Most recent transform: 1535500231.980 (0.263 sec old)
Buffer length: 4.773 sec
base_link
Broadcaster: /base_to_camera1_tf
Average rate: 10.168 Hz
Most recent transform: 1535500232.328 (-0.084 sec old)
Buffer length: 4.917 sec
Broadcaster: /base_to_camera2_tf
Average rate: 10.185 Hz
Most recent transform: 1535500232.270 (-0.026 sec old)
Buffer length: 4.811 sec
camera1_link
camera2_link
Broadcaster: /camera1_base_link1
Average rate: 10.183 Hz
Most recent transform: 1535500232.249 (-0.006 sec old)
Buffer length: 4.812 sec
Broadcaster: /camera1_base_link
Average rate: 10.181 Hz
Most recent transform: 1535500232.307 (-0.063 sec old)
Buffer length: 4.813 sec
Broadcaster: /camera2_base_link1
Average rate: 10.183 Hz
Most recent transform: 1535500232.341 (-0.097 sec old)
Buffer length: 4.910 sec
Broadcaster: /camera2_base_link
Average rate: 10.172 Hz
Most recent transform: 1535500232.334 (-0.090 sec old)
Buffer length: 4.915 sec
camera1_rgb_frame
camera1_depth_frame
camera2_rgb_frame
camera2_depth_frame
Broadcaster: /camera1_base_link3
Average rate: 10.180 Hz
Most recent transform: 1535500232.332 (-0.089 sec old)
Buffer length: 4.912 sec
Broadcaster: /camera1_base_link2
Average rate: 10.156 Hz
Most recent transform: 1535500232.261 (-0.017 sec old)
Buffer length: 4.825 sec
Broadcaster: /camera2_base_link3
Average rate: 10.184 Hz
Most recent transform: 1535500232.321 (-0.077 sec old)
Buffer length: 4.910 sec
Broadcaster: /camera2_base_link2
Average rate: 10.156 Hz
Most recent transform: 1535500232.255 (-0.011 sec old)
Buffer length: 4.825 sec
camera1_rgb_optical_frame
camera1_depth_optical_frame
camera2_rgb_optical_frame
camera2_depth_optical_frame