IT3010 – Network Design and Management

Practical 05 – Lab Report

Student ID : IT23814424

Name : Abeyrathne A.V.H.I

Group : WE_04.01

Introduction

Network management is essential for ensuring the stability, efficiency, and security of modern computer networks. Network administrators need to constantly observe network devices such as routers, switches, and servers in order to maintain proper functionality and quickly identify potential issues. One of the commonly used protocols for this purpose is **Simple Network Management Protocol (SNMP)**, which allows administrators to remotely monitor and control network devices.

This practical experiment focuses on the installation and configuration of SNMP within a Linux server environment. Throughout the laboratory session, several tasks were completed including configuring the network environment, installing the required SNMP packages, and setting up SNMP services on the server. In addition, the practical demonstrates how to access and examine the **Management Information Base (MIB)** using different SNMP commands.

The main aim of this experiment is to develop practical understanding of SNMP configuration and to learn how network monitoring can be implemented effectively in a real-world network environment.

Procedure

1) Stop the running network services such as DHCP and Named.
2) Change VMware network settings to **VMnet8 (NAT mode)** and configure the server to obtain an IP address automatically.
3) Restart the network service to apply the changes.
4) Install the **SNMP server and SNMP utility packages** on the Linux system.
5) Change VMware network settings to **VMnet2 (Host-only mode)**.

6) Configure the server with a **manual IP address, netmask, and gateway**.

7) Restart the network service after the IP configuration.

8) Open and modify the **SNMP configuration file** with the required settings.

9) Start the **SNMP service** on the server.

10) Use SNMP tools to explore the **MIB tree** and verify the configuration.

STEP 01

1) Stop all the running services

service dhcpd stop service named stop

2) Set VMware network settings to vmnet8-NAT and make your server IP settings to obtain IP address automatically.

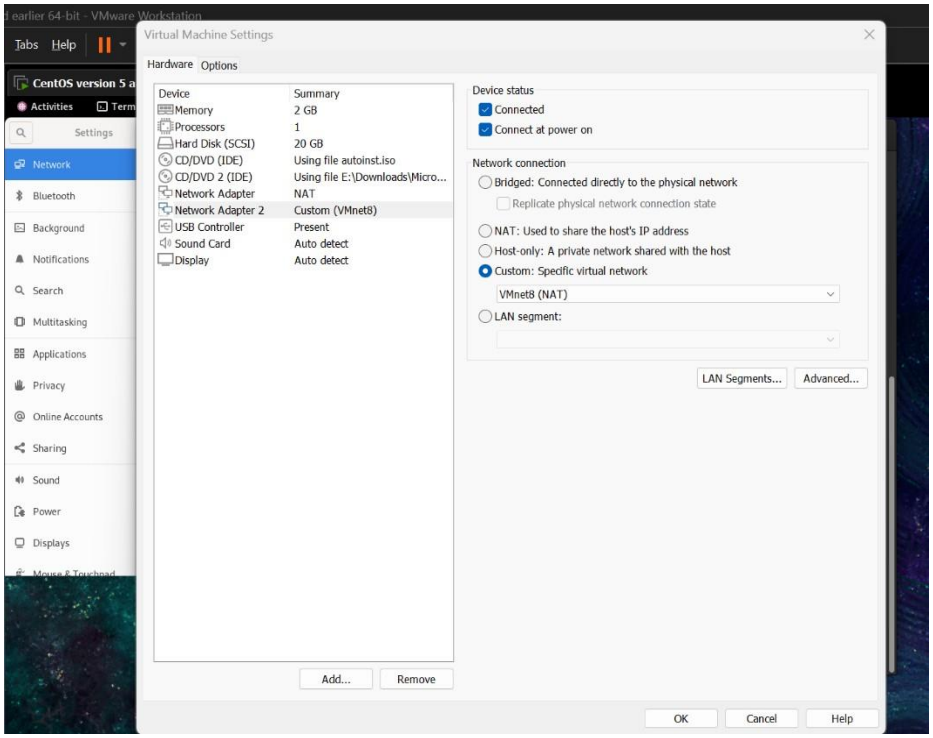

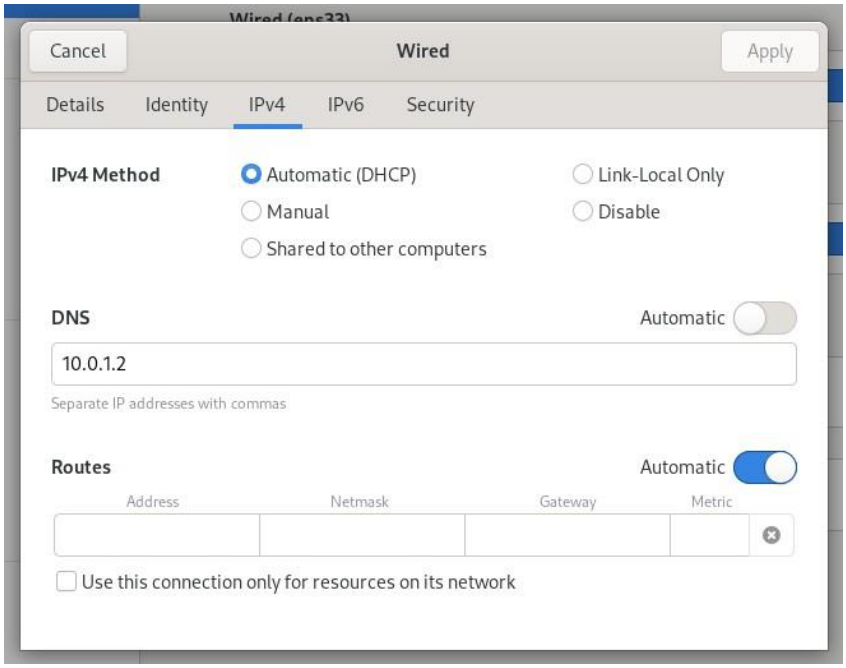

3) Restart the network service service network restart

```
Redirecting to /bin/systemctl stop named.service
[root@mlb-dc1-centos9 ~]# service network restart
Redirecting to /bin/systemctl restart network.service
```

STEP 02

4) Install SNMP using the following command

yum install –y net-snmp net-snmp-utils

```
[root@mlb-dc1-centos9 ~]# yum install -y net-snmp net-snmp-utils
Last metadata expiration check: 0:43:19 ago on Fri 13 Mar 2026 09:45:10 PM +0530
.
Dependencies resolved.
================================================================================
 Package                       Arch      Version             Repository    Size
================================================================================
Installing:
 net-snmp                      x86_64    1:5.9.1-21.el9      appstream    307 k
 net-snmp-utils                x86_64    1:5.9.1-21.el9      appstream    197 k
Installing dependencies:
 lm_sensors-libs               x86_64    3.6.0-10.el9        appstream     42 k
 mariadb-connector-c           x86_64    3.2.6-1.el9         appstream    198 k
 mariadb-connector-c-config    noarch    3.2.6-1.el9         appstream     11 k
```

STEP 03

5) Set VMware network settings to vmnet2-Host_only and make your server IP settings to obtain IP address manually.

IPADDRESS = 10.0.1.2
NETMASK=255.255.255.0
GATEWAY=10.0.1.1

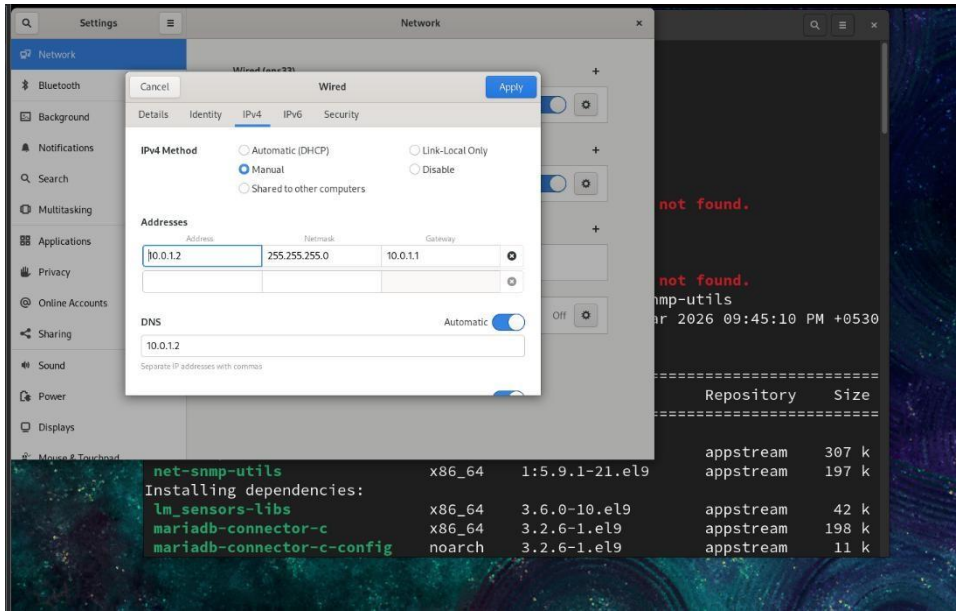

6) Restart the network service service network restart

```
[root@mlb-dc1-centos9 ~]# service network restart
Redirecting to /bin/systemctl restart network.service
```

STEP 04

7) Use the following command to view the SNMP configuration file vi /etc/snmp/snmpd.conf

```
Complete!
[root@mlb-dc1-centos9 ~]# vi /etc/snmp/snmpd.conf
[root@mlb-dc1-centos9 ~]# vi /etc/snmp/snmpd.conf
```

Add below configuration to /etc/snmp/snmpd.conf

rocommunity public 10.0.1.2
rocommunity public 127.0.0.1 syslocation "HYD,
UM DataCenter" syscontact
admin@ndm.lk

```
root@mlb-dc1-centos9:~
###############################################################################
rocommunity  public  10.0.1.2
rocommunity  public   127.0.0.1 syslocation
"HYD, UM DataCenter" syscontact
admin@ndm.lk

#
# snmpd.conf:
#   An example configuration file for configuring the ucd-snmp snmpd agent.
#
###############################################################################
#
# This file is intended to only be as a starting point.  Many more
# configuration directives exist than are mentioned in this file.  For
# full details, see the snmpd.conf(5) manual page.
#
# All lines beginning with a '#' are comments and are intended for you
# to read.  All other lines are configuration commands for the agent.

###############################################################################
# Access Control
###############################################################################

# As shipped, the snmpd demon will only respond to queries on the
# system mib group until this file is replaced or modified for
# security purposes.  Examples are shown below about how to increase the
"/etc/snmp/snmpd.conf" 467L, 18986B
```

8) Start SNMP service using the following command service snmpd start

```
[root@mlb-dc1-centos9 ~]# service snmpd start
Redirecting to /bin/systemctl start snmpd.service
```

STEP 05

9) Using snmptranslate Command to Explore the MIB Tree

```
[root@mlb-dc1-centos9 ~]# snmptranslate .1.3.6.1.2.1.1.3.0 SNMPv2-MIB::sysUpTime.0
DISMAN-EVENT-MIB::sysUpTimeInstance

DISMAN-EVENT-MIB::sysUpTimeInstance
[root@mlb-dc1-centos9 ~]# snmptranslate -On SNMPv2-MIB::system.sysUpTime.0
.1.3.6.1.2.1.1.3.0
[root@mlb-dc1-centos9 ~]#  snmptranslate .iso.3.6.1.private.enterprises.2021.2.1.prNames.0
UCD-SNMP-MIB::prNames.0
[root@mlb-dc1-centos9 ~]#  snmptranslate -On .iso.3.6.1.private.enterprises.2021.2.1.prNames.0
.1.3.6.1.4.1.2021.2.1.2.0
[root@mlb-dc1-centos9 ~]#  snmptranslate -Of .iso.3.6.1.private.enterprises.2021.2.1.prNames.0
.iso.org.dod.internet.private.enterprises.ucdavis.prTable.prEntry.prNames.0
[root@mlb-dc1-centos9 ~]# snmptranslate sysUpTime.0
sysUpTime.0: Unknown Object Identifier (Sub-id not found: (top) -> sysUpTime)
[root@mlb-dc1-centos9 ~]# snmptranslate -IR sysUpTime.0 SNMPv2-MIB::sysUpTime.0
DISMAN-EVENT-MIB::sysUpTimeInstance

DISMAN-EVENT-MIB::sysUpTimeInstance
[root@mlb-dc1-centos9 ~]# snmptranslate -Ib 'sys.*ime' system.sysUpTime
SNMPv2-MIB::sysORUpTime

Unable to find a matching object identifier for "system.sysUpTime"
[root@mlb-dc1-centos9 ~]#
```

```
root@mlb-dc1-centos9:~
.iso.org.dod.internet.private.enterprises.ucdavis.prTable.prEntry.prNames.0
[root@mlb-dc1-centos9 ~]# snmptranslate sysUpTime.0
sysUpTime.0: Unknown Object Identifier (Sub-id not found: (top) -> sysUpTime)
[root@mlb-dc1-centos9 ~]# snmptranslate -IR sysUpTime.0 SNMPv2-MIB::sysUpTime.0
DISMAN-EVENT-MIB::sysUpTimeInstance

DISMAN-EVENT-MIB::sysUpTimeInstance
[root@mlb-dc1-centos9 ~]# snmptranslate -Ib 'sys.*ime' system.sysUpTime
SNMPv2-MIB::sysORUpTime

Unable to find a matching object identifier for "system.sysUpTime"
[root@mlb-dc1-centos9 ~]# snmptranslate -TB 'vacm.*table'
SNMP-VIEW-BASED-ACM-MIB::vacmViewTreeFamilyTable
SNMP-VIEW-BASED-ACM-MIB::vacmAccessTable
SNMP-VIEW-BASED-ACM-MIB::vacmSecurityToGroupTable
SNMP-VIEW-BASED-ACM-MIB::vacmContextTable
NET-SNMP-VACM-MIB::nsVacmAccessTable
[root@mlb-dc1-centos9 ~]# snmptranslate -On -Td -Ib 'sys.*ime'
.1.3.6.1.2.1.1.9.1.4
sysORUpTime OBJECT-TYPE
  -- FROM       SNMPv2-MIB
  -- TEXTUAL CONVENTION TimeStamp
  SYNTAX        TimeTicks
  MAX-ACCESS    read-only
  STATUS        current
  DESCRIPTION   "The value of sysUpTime at the time this conceptual
                 row was last instantiated."
::= { iso(1) org(3) dod(6) internet(1) mgmt(2) mib-2(1) system(1) sysORTable(9) sysOREntry(1) 4 }
[root@mlb-dc1-centos9 ~]#
```

```
root@mlb-dc1-centos9:~
[root@mlb-dc1-centos9 ~]#  snmptranslate -Tp -IR system
+--system(1)
   |
   +-- -R-- String    sysDescr(1)
   |        Textual Convention: DisplayString
   |        Size: 0..255
   +-- -R-- ObjID     sysObjectID(2)
   +-- -R-- TimeTicks sysUpTime(3)
   |  |
   |  +--sysUpTimeInstance(0)
   |
   +-- -RW- String    sysContact(4)
   |        Textual Convention: DisplayString
   |        Size: 0..255
   +-- -RW- String    sysName(5)
   |        Textual Convention: DisplayString
   |        Size: 0..255
   +-- -RW- String    sysLocation(6)
   |        Textual Convention: DisplayString
   |        Size: 0..255
   +-- -R-- INTEGER   sysServices(7)
   |        Range: 0..127
   +-- -R-- TimeTicks sysORLastChange(8)
   |        Textual Convention: TimeStamp
   |
   +--sysORTable(9)
      |
      +--sysOREntry(1)
         |  Index: sysORIndex
```

```
root@mlb-dc1-centos9:~
   |        Textual Convention: DisplayString
   |        Size: 0..255
   +-- -RW- String    sysName(5)
   |        Textual Convention: DisplayString
   |        Size: 0..255
   +-- -RW- String    sysLocation(6)
   |        Textual Convention: DisplayString
   |        Size: 0..255
   +-- -R-- INTEGER   sysServices(7)
   |        Range: 0..127
   +-- -R-- TimeTicks sysORLastChange(8)
   |        Textual Convention: TimeStamp
   |
   +--sysORTable(9)
      |
      +--sysOREntry(1)
         |  Index: sysORIndex
         |
         +-- ---- INTEGER   sysORIndex(1)
         |        Range: 1..2147483647
         +-- -R-- ObjID     sysORID(2)
         +-- -R-- String    sysORDescr(3)
         |        Textual Convention: DisplayString
         |        Size: 0..255
         +-- -R-- TimeTicks sysORUpTime(4)
                  Textual Convention: TimeStamp
[root@mlb-dc1-centos9 ~]#  snmpget -v 1 -c demopublic test.net-snmp.org system.sysUpTime.0
snmpget: Invalid address (test.net-snmp.org)
[root@mlb-dc1-centos9 ~]#
```

```
  -C APPOPTS            Set various application specific behaviours:
                          f:  do not fix errors and retry the request
[root@mlb-dc1-centos9 ~]# snmpget -v 1 -c demopublic test.net-snmp.org system.sysUpTime.0
snmpget: Invalid address (test.net-snmp.org)
[root@mlb-dc1-centos9 ~]#  snmpget -v 2c -c demopublic test.net-snmp.org system.sysUpTime.0
snmpget: Invalid address (test.net-snmp.org)
[root@mlb-dc1-centos9 ~]#  snmpget -v 2c -c demopublic test.net-snmp.org sysUpTime.0
snmpget: Invalid address (test.net-snmp.org)
[root@mlb-dc1-centos9 ~]# snmpget -v 1 -c demopublic test.net-snmp.org sysUpTime
snmpget: Invalid address (test.net-snmp.org)
[root@mlb-dc1-centos9 ~]#
```

Conclusion

In this practical exercise, the **Simple Network Management Protocol (SNMP)** was successfully installed and configured on a Linux server environment. Several network-related configurations were carried out during the session, such as adjusting VMware network settings, assigning appropriate IP addresses, and editing the SNMP configuration files. After completing these configurations, the SNMP service was started and its functionality was confirmed using various SNMP commands.

This experiment provided hands-on experience in setting up and managing SNMP for network monitoring purposes. By exploring the **Management Information Base (MIB)**, we were also able to understand the hierarchical organization of SNMP objects and how information about network devices is structured. Overall, this practical helped to improve our understanding of network management concepts and demonstrated the importance of SNMP in monitoring and maintaining network systems effectively.