In Loving Memory

Darrel Dean Zunkel

September 26, 1934 ~ June 11, 2015

Celebration of Darrel's Life and Resurrection

First United Methodist Church

Ames, Iowa

10:30 a.m. Tuesday, June 16, 2016

Prelude and Processional
Greeting and Words of Grace
Opening Prayers
Old Testament Lesson — Isaiah 40: 28-31
A Faith Affirmation — Psalm 23 — #873
New Testament Lesson — 2 Timothy 4: 6-8
The Gospel — Matthew 22: 43-46, John, selected verses
A Song "For Judy" — *"Could I Have This Dance"* — recording by Anne Murray
Celebrating The Season's of Darrel's Life
Remembering Darrel — Paul and Jacob Zunkel, William "Bill" Ripp
Witness To The Word
Hymn Of God's Peace For Us — *"Let There Be Peace on Earth"* — #431
Closing Prayers
Solo — *"The Lord's Prayer"*
Dismissal With Blessing and Table Grace
Recessional Of The Family — *"Take Me Out to the Ball Game"*
Postlude

Officiating Clergy

Pastor Fred Lewis
Pastor Dave Shogren

Music

Myrna Cakerice, organist
Stacy Eustachy, pianist
Henrietta Klarenbeek, soloist

Casket Bearers

Paul Zunkel, Jacob Zunkel, Owen Zunkel
Daniel Zunkel, Nick Baumhover, Jack Baumhover

Honorary Casket Bearers

Jessica Fowler, Lindsay Fowler
Jordan Dickerson, Bryce Dickerson

Burial

Pilot Mound Cemetery
Pilot Mound, Iowa

Darrel Dean Zunkel was born September 26, 1934 to Paul and Ella Zunkel in Pilot Mound, Iowa. He graduated from Pilot Mound High School in 1952. Darrel farmed in Pilot Mound where he lived most of his life before retiring and moving to Ames in the fall of 1998. Darrel and Judith Smith were married on March 7, 1959 in Madrid, Iowa. Darrel served many years as a volunteer fireman for the Pilot Mound Fire Department, served on the Grand Community School Board, and was involved in various positions within the Pilot Mound Methodist Church and at First United Methodist Church in Ames.

Darrel began playing men's fastpitch softball when he was 14 years old. He played for the Boxholm Swedes, Boone Merchants, Des Moines Bombers, and many tournaments for surrounding towns. In 1981, Darrel was inducted into the Iowa Men's Fastpitch Softball Hall of Fame, where he later served as a board member.

Darrel died at 80 years of age on Thursday, June 11, 2015 at Israel Family Hospice House in Ames.

Darrel is survived by his wife of 56 years, Judy Zunkel; his sons, Gary (Karen) Zunkel, of Ames, Gayle Zunkel, of Nevada, Jon (Noel) Zunkel, of Madrid and Kurt (Angie) Dickerson, of Phoenix, Arizona; his daughter, Denise (Brian) Fowler, of Pleasant Hill; his grandchildren, Paul and Jacob Zunkel, Owen and Daniel Zunkel, Jordan and Bryce Dickerson and Jessica and Lindsay Fowler; his sisters, Pauline Kuhl and Janet Elliott; his brother-in-law, Larry (Kaye) Smith; his sisters-in-law, Sherry (Fred) Good and Ruth Ann (Frank) Walker; and many nieces and nephews.

He was preceded in death by his parents; Judy's parents, Dwight and Ruth Smith; a brother-in-law, Don Kuhl; and brother and sister-in-law, Ronald and Nancy Dickerson.

Darrel never met a stranger and will be missed by his many friends and family members.

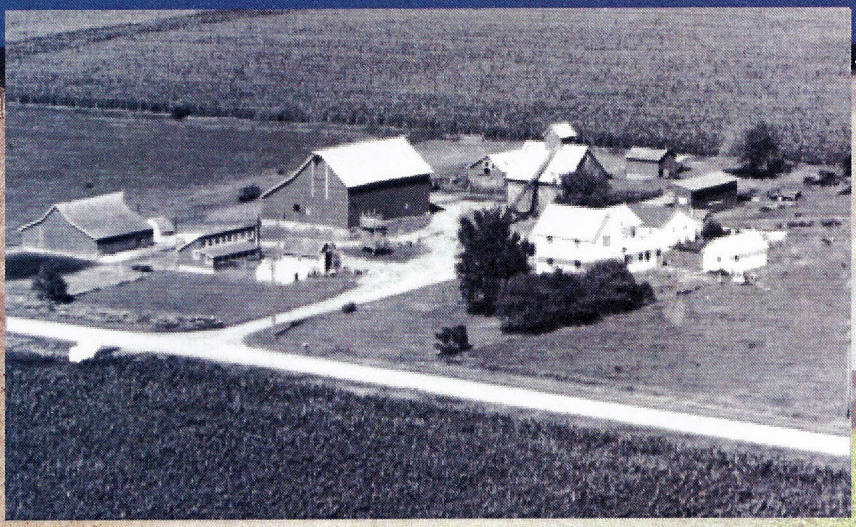

Adams Funeral Home
Ames, Iowa