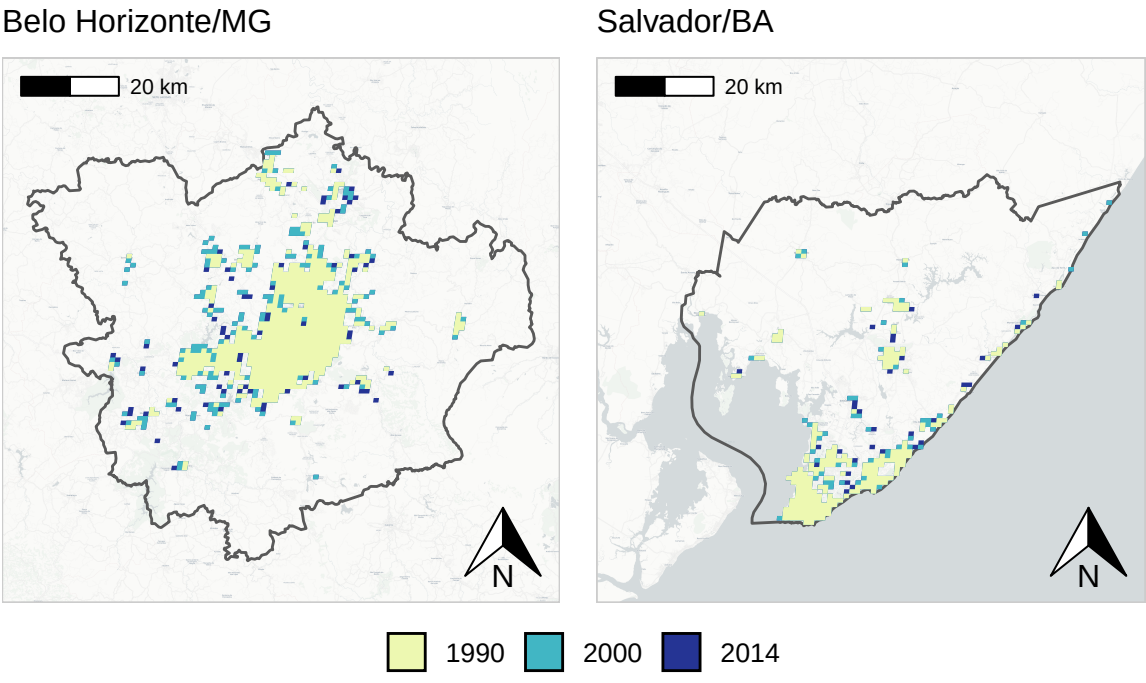
Belo Horizonte/MG
20 km
N
Salvador/BA
20 km
N
1990
2000
2014