INNOVATE PASSIONATELY

I.P. ONE Co.,Ltd.

I.P.One Portal (OEE Application)

User Manual
OEE Application

Index

- **Workflow OEE (Page 3)**
- **Overview & Login Page (Page 4 - 6)**
- **Line Process Order (Page 7 - 12)**
  - **Create Line Process**
  - **Record Detail , Reason & Problem**
- **Report OEE (Page 13)**

OEE Application : Flow (Recording information)

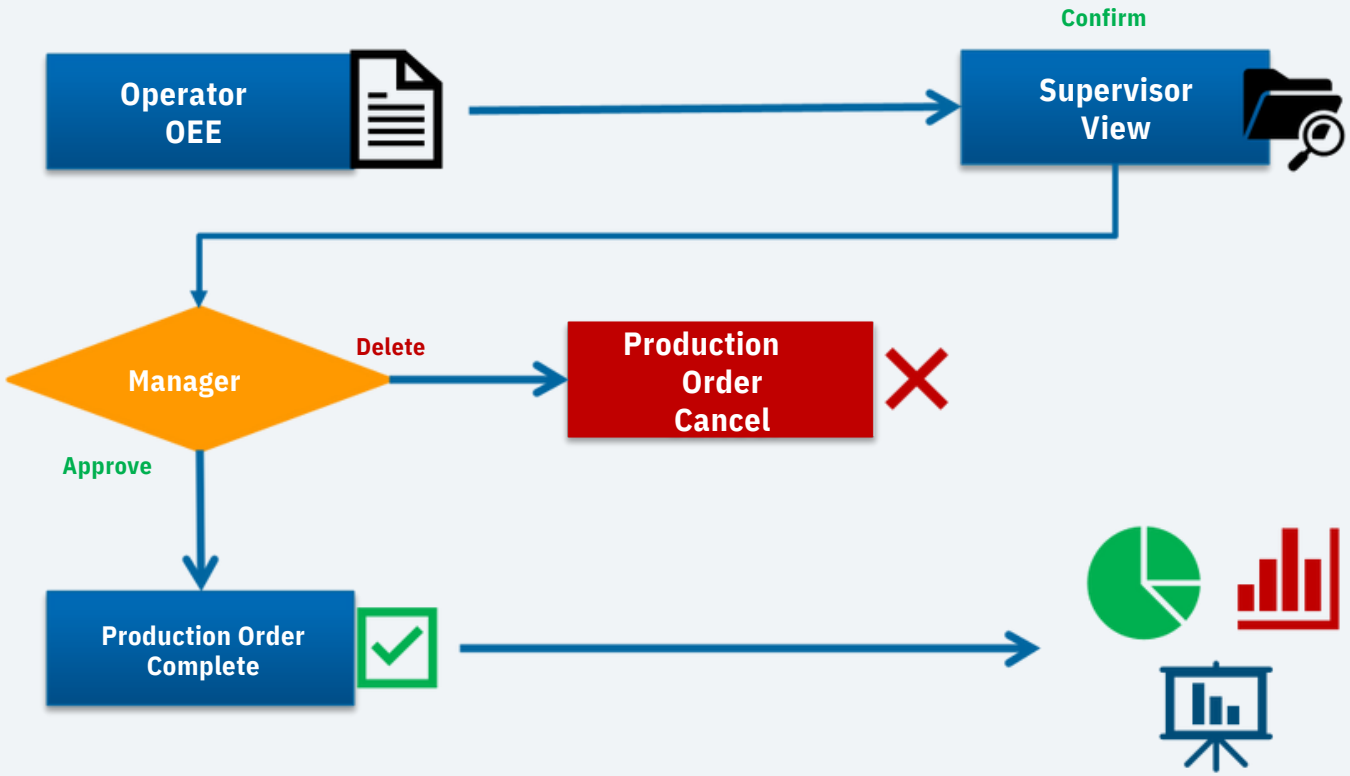

OEE Application : Role User

Operator : Add , Edit , Delete , Close **Can’t view report

Supervisor : Add ,View , Edit , Delete ,
*Confirm work list to show in ” Report OEE ”

Manager & Admin : Add , Edit , Approve , Delete
* Report OEE

OEE Application : Record Data

Checklist Machine 1 time/shift

Product Group, Product Code, Key by selecting SAP Product Code or Product Order

Save Data Problem & Reason

Supervisor > Manager > Completed

Home & Login

Screen for Login OEE Application
(I.P.One)User & Password Log in system can use User AD *use login Computer

EX. User : Vanitcha.t
Pass : xxxx#####

for "User & Password" Log in use system

URL : https://portal.ip-one.com/OEE/#/

APK Android

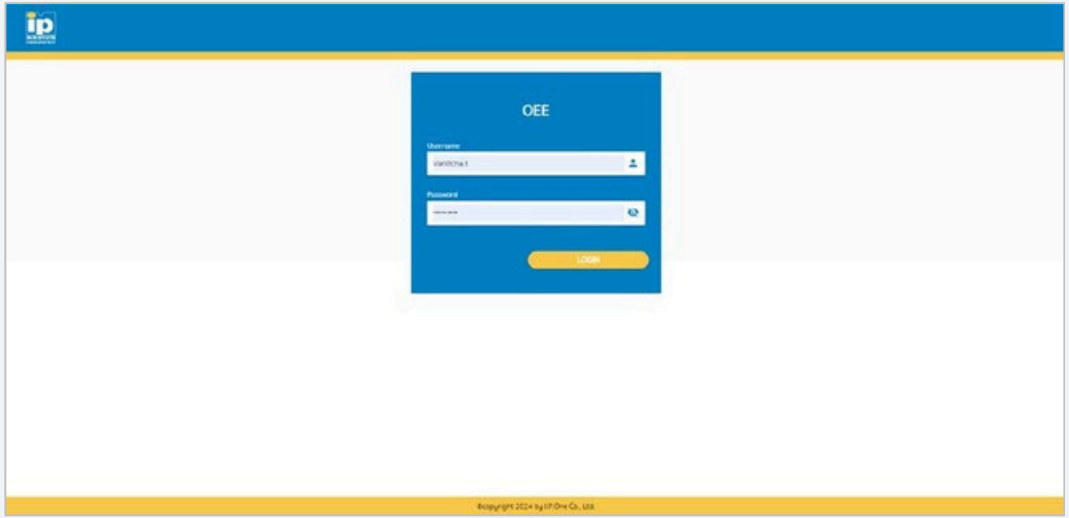

OEE Application

It is divided into 2 main parts as follows:

1. Machine Process Order
   - for recording the results of each production line of the machine to check the accuracy and efficiency of the machine.

2. Report OEE
   - Report for checking the machine performance data. The system will calculate the production volume and the problems that occur to find the OEE measurement value.

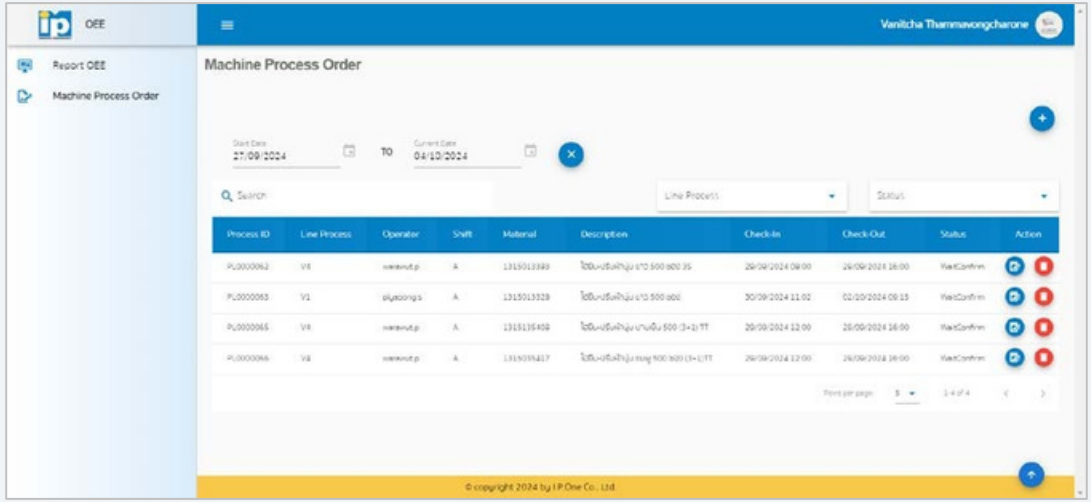

Line Process Order

Divided into 8 main parts as follows:

1. Start Date: Select the date from the start date, search for Process Order information
2. Current Date: Select the date until the present, search for Process Order information
3. Search button : Used to load information after selecting the date according to items 1,2
4. Search box: For searching by the data entered, such as Process ID, Line Process, Operator, Shift, Material, etc.
5. Line Process: Filter for searching, can select to view only Line Process or select more than 1 item
6. Status: All 4 states as follows:
   - In-Process : Check-In data is in production and is being recorded.
   - Wait Confirm : Check-Out data is waiting for confirmation from Supervisor.
   - Wait Approve : Data confirmed by Supervisor and waiting for approval from Manager./Admin
   - Completed : Data approved by Manager is complete.
7. + Button to start recording machine operation data
8. The data frame shows all the listed items, which will be displayed according to the conditions we searched for from all the topics above. *Action fields for use are as follows:

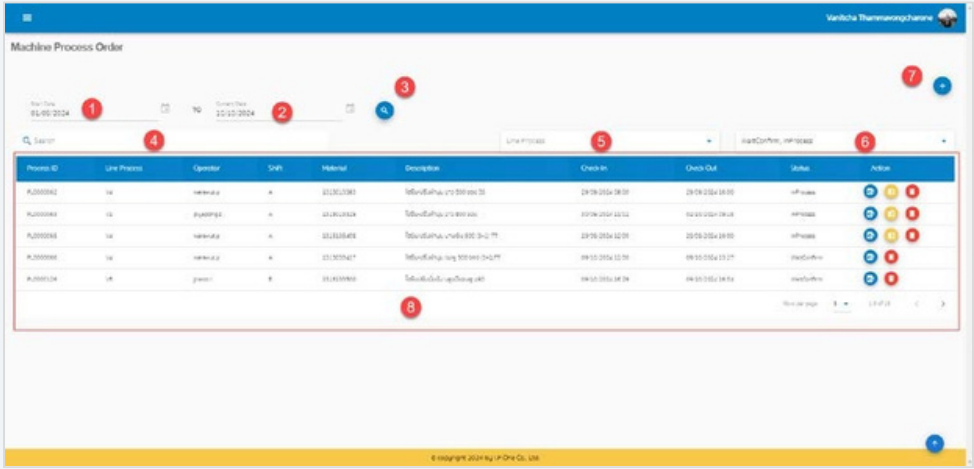

Used to display detailed information recorded in the list and can add the problems found. Used for

Check-Out or to close the work that is already completed.

Use to delete unused items or incorrectly recorded data. **Can only be deleted if not yet Check-Out**

Line Process Order : Create

The screen for creating Line Process after pressing the button +

<u>Create Line Process</u>

1.Check-In Time : Select the check-in date and time. Can be edited.

2.Operator : Employee Name

3.Process : There are two ways to search for items to be produced.

- Production Order : Production Order Form from Production Department
- Material Master : List Code Material Master

4.Line Process : Select the desired production line to save the data.

***In the case that some items are missing, it means that the production line is "in process" ***

5.Film : Select the film used in production.

6.The search field is used to search for product codes, production order documents, product names, colors, sizes.

7.Field for selecting items to be produced and recorded.
You can select only 1 item.

8.Button for saving data

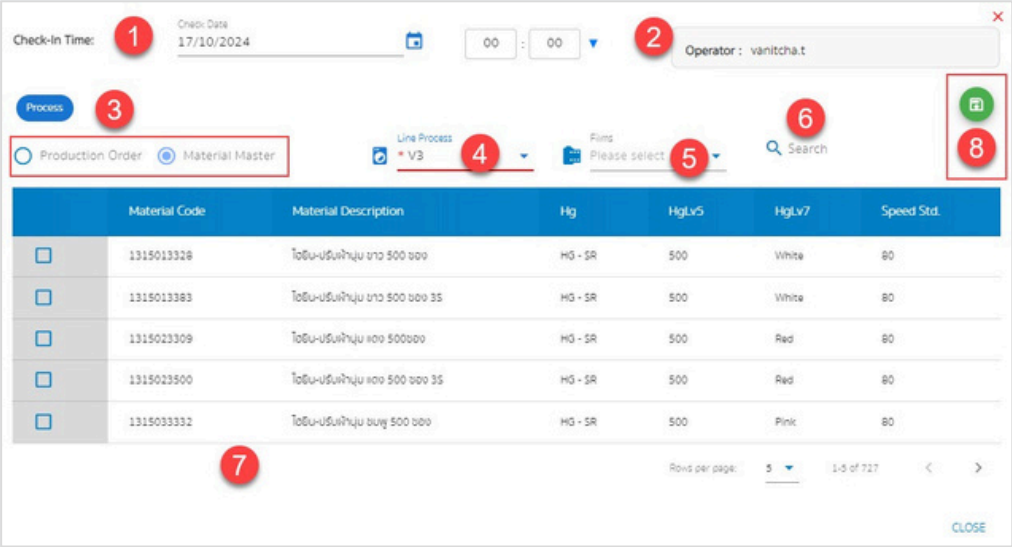

Line Process Order : Detail

For checking Line Process information that has been checked-in or recorded. In the Details tab, 2 fields can be filled in:

****QTY (DZ) : Quantity produced (dozens) *In case of wanting to reduce quantity enter a mark –The amount you want to reduce***
EX. -100 save , beginning Qty(DZ) will decrease

Speed Standard : Production speed of machines

Details in the frame

1. The section showing basic information about the production line will show the following information: **Line Process name**, **Film**, **Product details produced**, **Beginning QTY (DZ)** -> Production quantity

2. Summary data from Realtime recording, which will summarize from the data recorded at that time, showing the following information:
Qty (EA) -> Total number of pieces// **Std Cycle Time** -> Standard production cycle time (minutes/piece)// **Operating Time->** Net machine operation time//
Speed Lose-> Speed lost from problems// **Working Time (Hrs.)->** Working time/hour. // **Working Time (Min) ->** Working time/minute//
Machine Working Time (Min) -> Total machine working time/minute //
Damage%-> Percentage of total damage // **Planned Downtime (Min) ->** Total time stopped working (planned)// **Unplan Downtime (Min) :** Total time stopped working (unplanned) // **Summary Downtime (Min)** -> Total time stopped working / minute

3. Data is displayed as OEE value, consisting of the following data:
Availability (A) : Machine operating rate %
Performance (P) : Machine efficiency %
Quality (Q) : Quality rate % OEE : Overall efficiency of the machine and total working capability of the machine

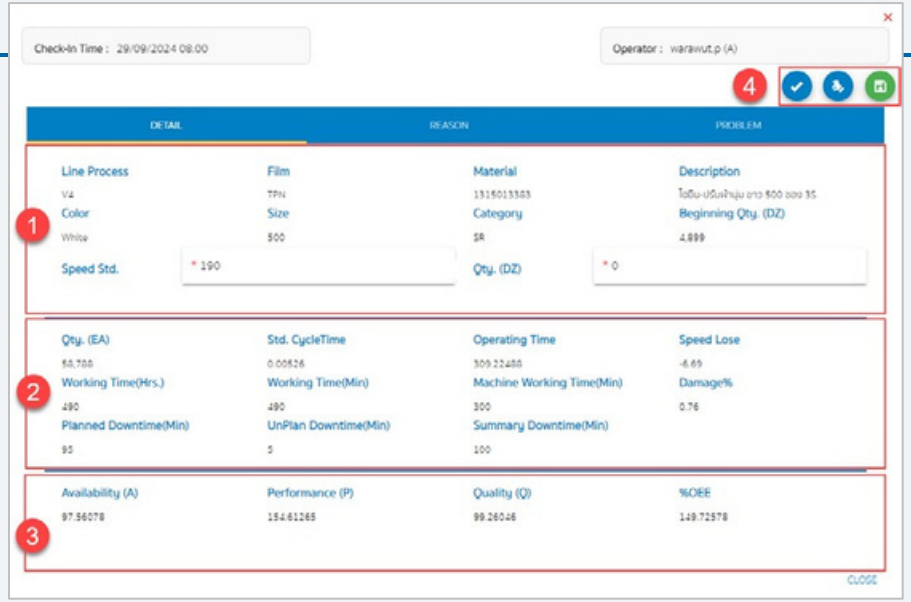

6. Action button bar (Confirm , Approve , Save)

- Data save button
- Approve Item (Manager)
- Confirm data (Supervisor)

*All information on the screen after filling in,it is necessary to press a button every time, otherwise the system will not save the data.

Line Process Order : Reason

For checking Line Process data that has been checked in or recorded. In the Detail tab, record the defect data.

Details

1.Reason : Use to select the problem topic.

2.Reason Description : Select the defect description, such as empty EA envelopes, PE defects, etc.

3.Qty (EA) : The number of defects / piece

4.Add Item : Button to add issue item

** If you want to add a quantity, enter the desired amount. For example, in the picture, Item 1, the quantity of waste, empty envelopes EA = 416 pieces, if you want to add 50 pieces, select item 1,2 as before and enter the quantity 50, then press the add button. The system will calculate a total of 466 pieces. **

5.Edit **:** Button for editing the amount.

** If you need to adjust the quantity, the system will use the newly entered quantity to replace the original data. **

Delete : Button to delete item

*All information on the screen after filling in,it is necessary to press a button every time, otherwise the system will not save the data.

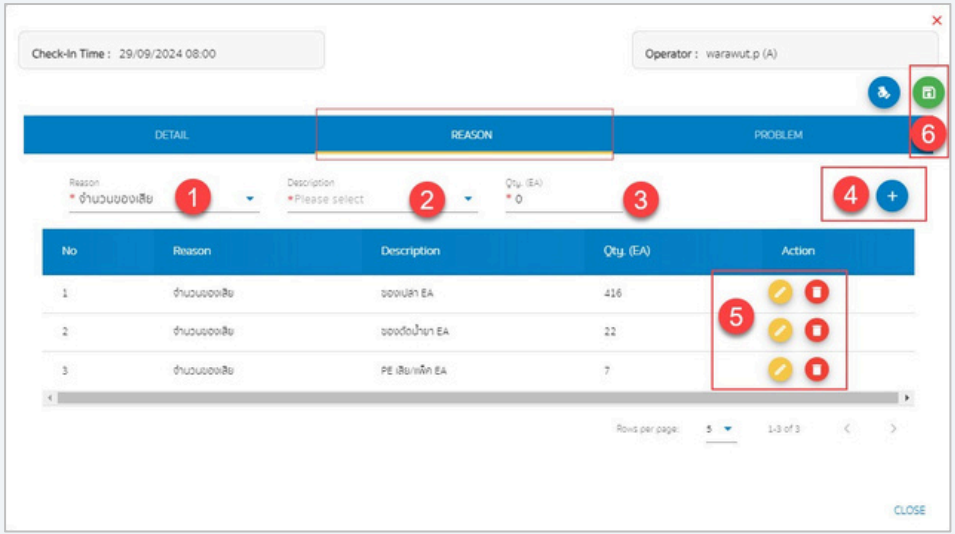

6. Action button bar (Confirm , Approve , Save)

Data save button

Approve Item (Manager)

Confirm data (Supervisor)

Line Process Order : Problem

For checking Line Process data that has been checked in or recorded. In the Problem tab, record the defect data.

Details

1.Machine & Problem: Select the topic of general problems or machines.

2.Problem format options: Plan according to plan & Unplan not according to plan, Control control & Uncontrol beyond control.

3.Machine & Problem Description: Select the description of the defect, such as Other, machine cleaning, etc.

4.Downtime (Min): Time that the operation is stopped / Minutes

5.Remark : Additional problems that can be specified as text. *Must select the topic Other only.

6.Add Item : Button to add issue item

** If you want to add a quantity, enter the desired amount. For example, in the picture, Item 1, the quantity of waste, empty envelopes EA = 416 pieces, if you want to add 50 pieces, select item 1,2 as before and enter the quantity 50, then press the add button. The system will calculate a total of 466 pieces. **

7.Edit **:** Button for editing the amount.

** If you need to adjust the quantity, the system will use the newly entered quantity to replace the original data. **

Delete : Button to delete item

*All information on the screen after filling in,it is necessary to press a button every time, otherwise the system will not save the data.

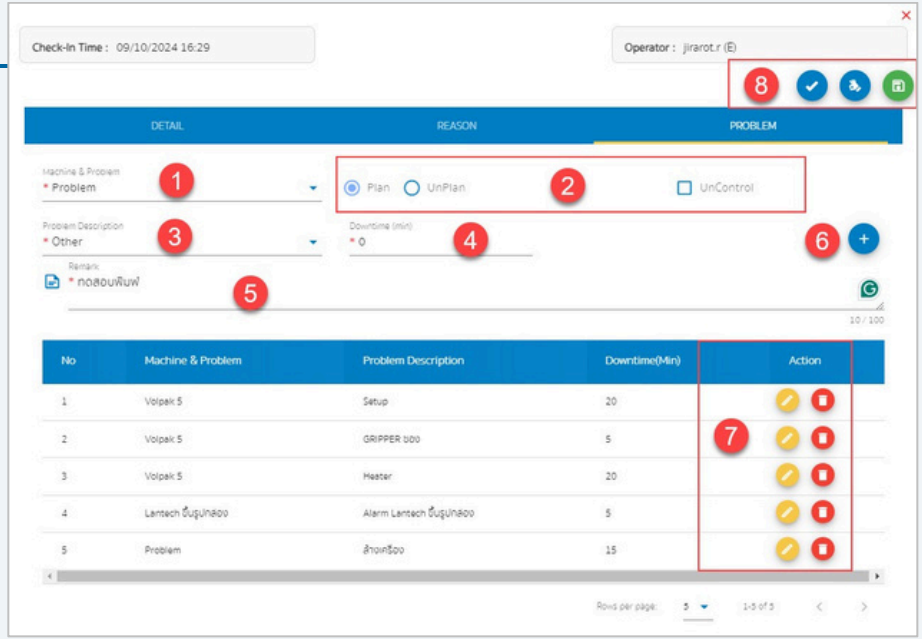

8. Action button bar (Confirm , Approve , Save)

Data save button

Approve Item (Manager)

Confirm data (Supervisor)

Report OEE

Report for checking all OEE data. Report will load data every 2 hours, starting from 08.00 – 17.00 hrs. For (Manager): You can view the data at the Report OEE Menu tab.

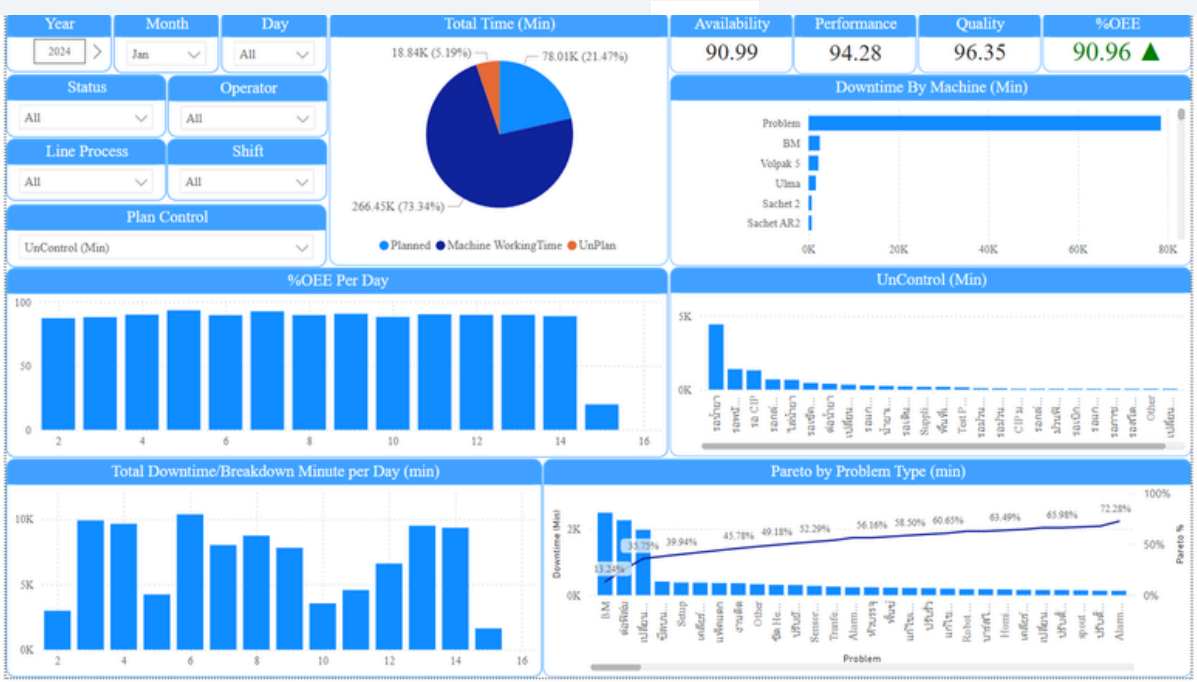

Thank you