Vouch.

Screenshots & Evidence Appendix

Analytics, Funnel Events & Live Product

Startup Studio: AI-Accelerated Building & Validation

April 2, 2026

---

vouch-web-6434.onrender.com

1. Vouch — Login Page (Liquid Glass UI)

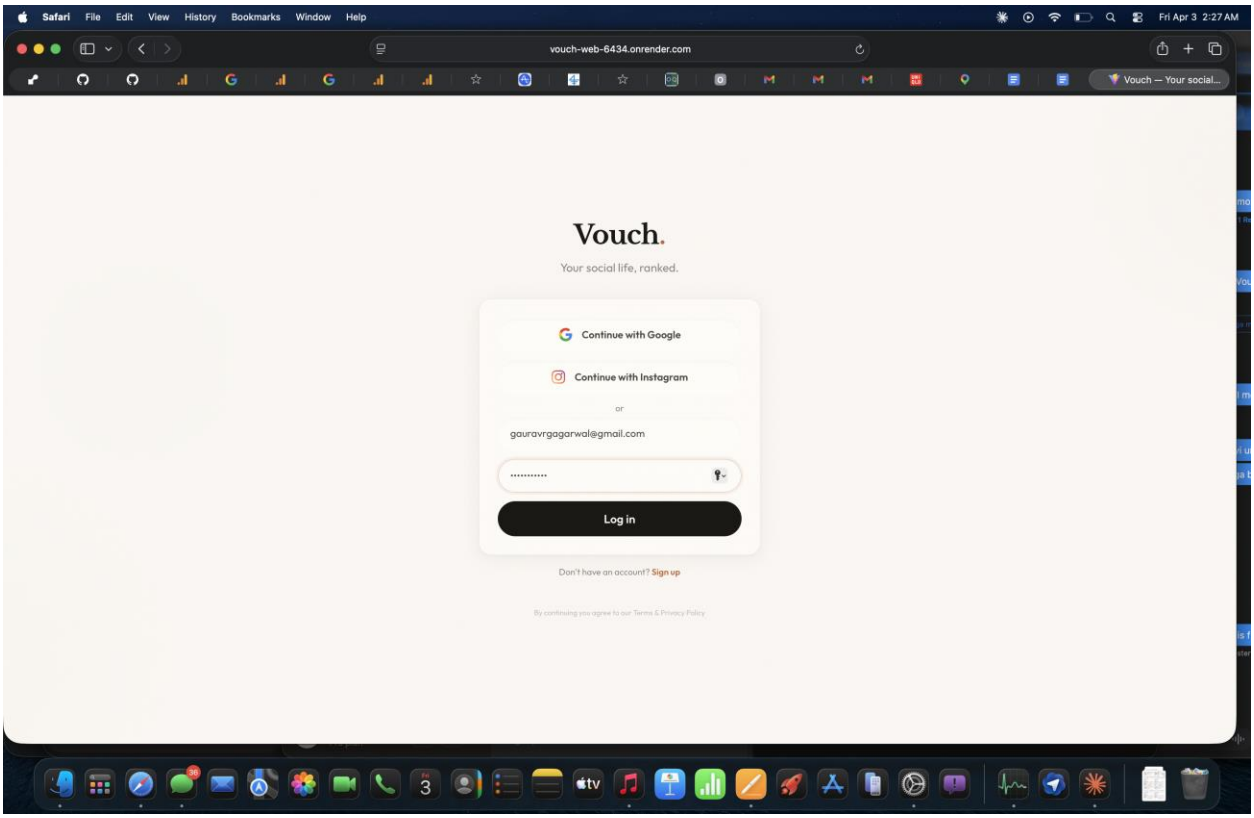

Login page with glassmorphism design: Google and Instagram OAuth buttons, email/password login, and "Sign up" link. Frosted glass card on warm cream background.

2. Amplitude — Initial Live Events Stream

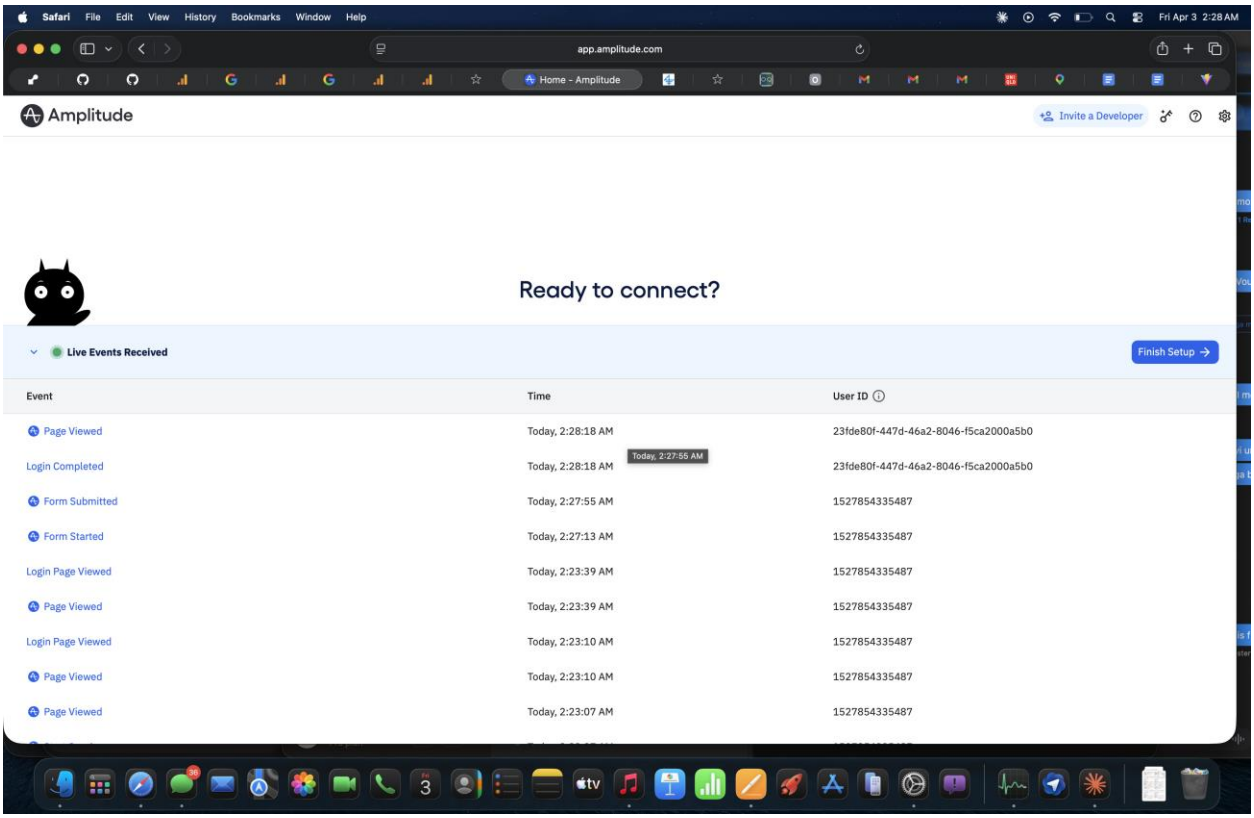

Amplitude receiving first events: Page Viewed, Login Page Viewed, Form Started, Form Submitted, Login Completed. Full signup funnel tracked with user IDs.

3. GA4 Realtime — First Events Firing

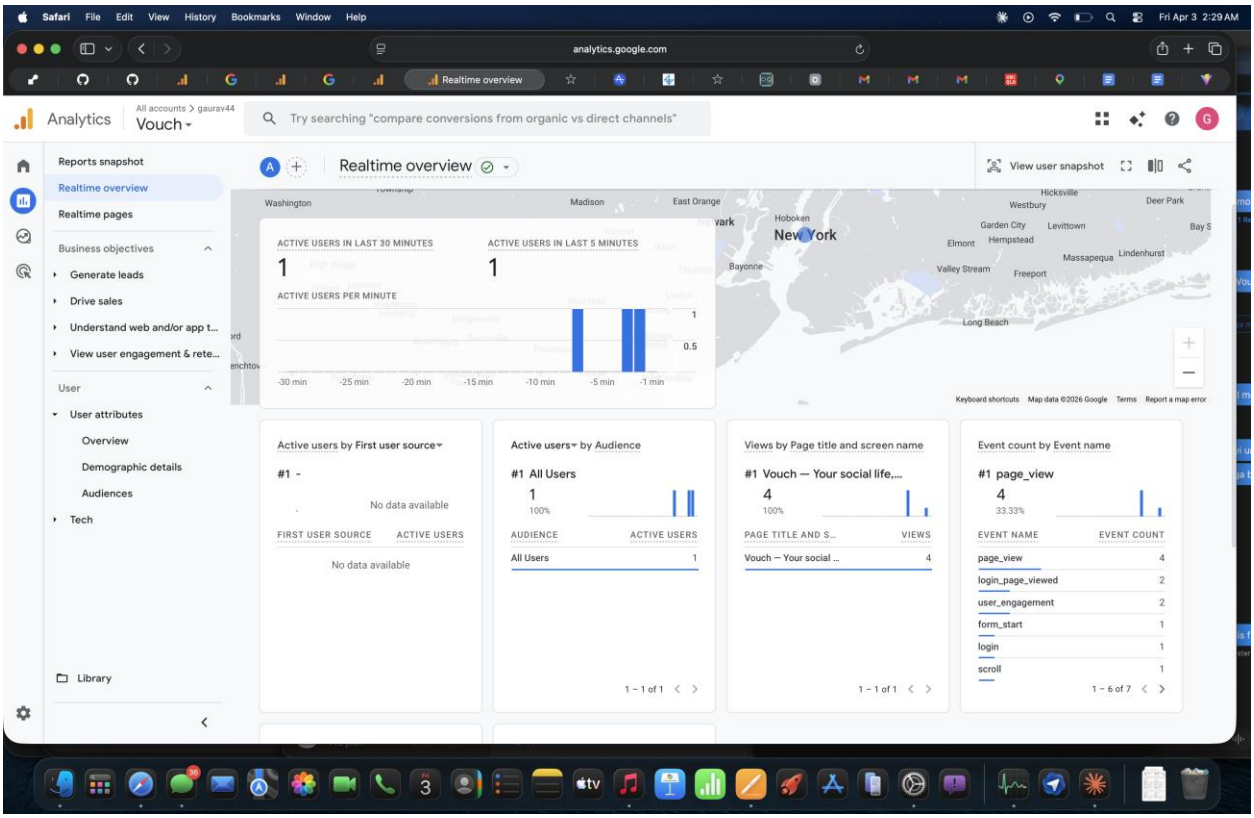

Google Analytics 4 Realtime showing 1 active user in New York. Events: page_view, login_page_viewed, user_engagement, form_start, scroll, login.

4. Vouch App — Feed Page (For You)

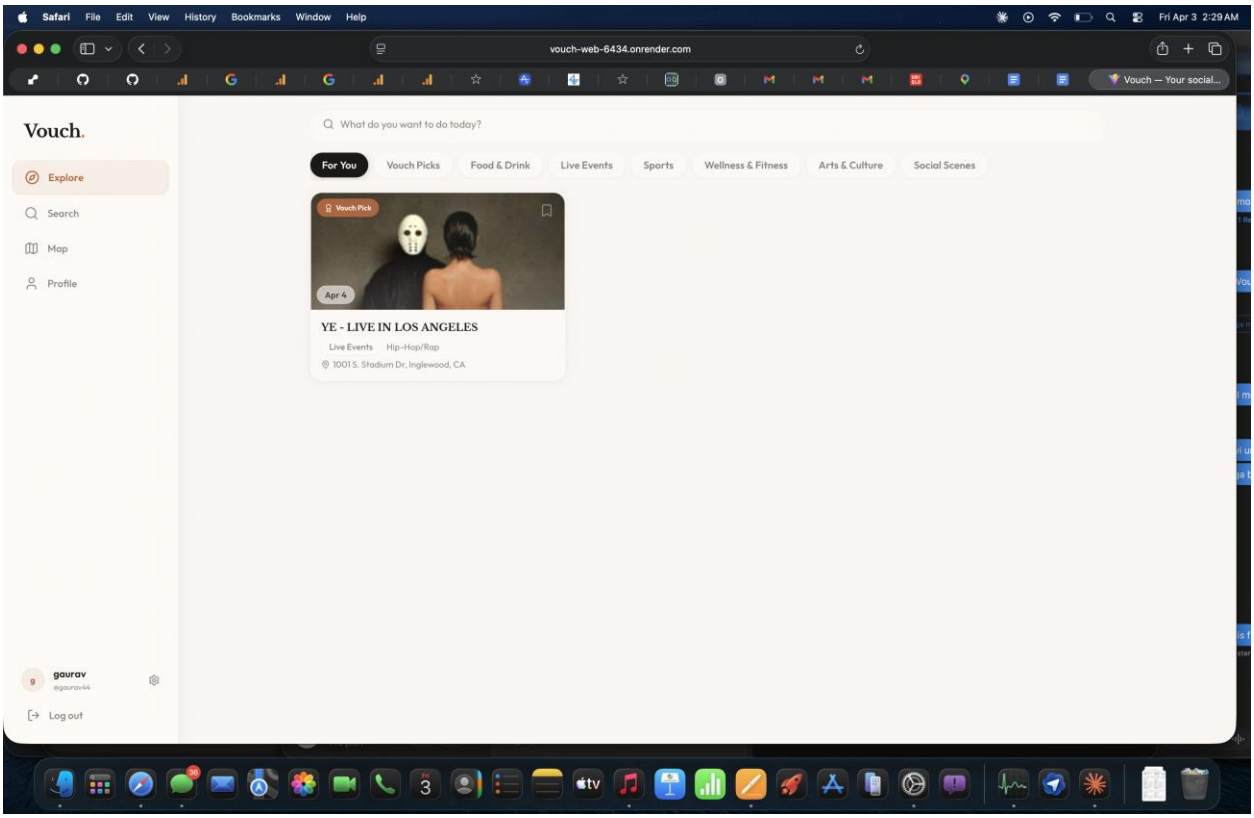

Main feed with liquid glass UI: search bar, category pill tabs (For You, Vouch Picks, Food & Drink, etc.), experience card with "Vouch Pick" badge and bookmark icon.

5. Vouch App — Map View

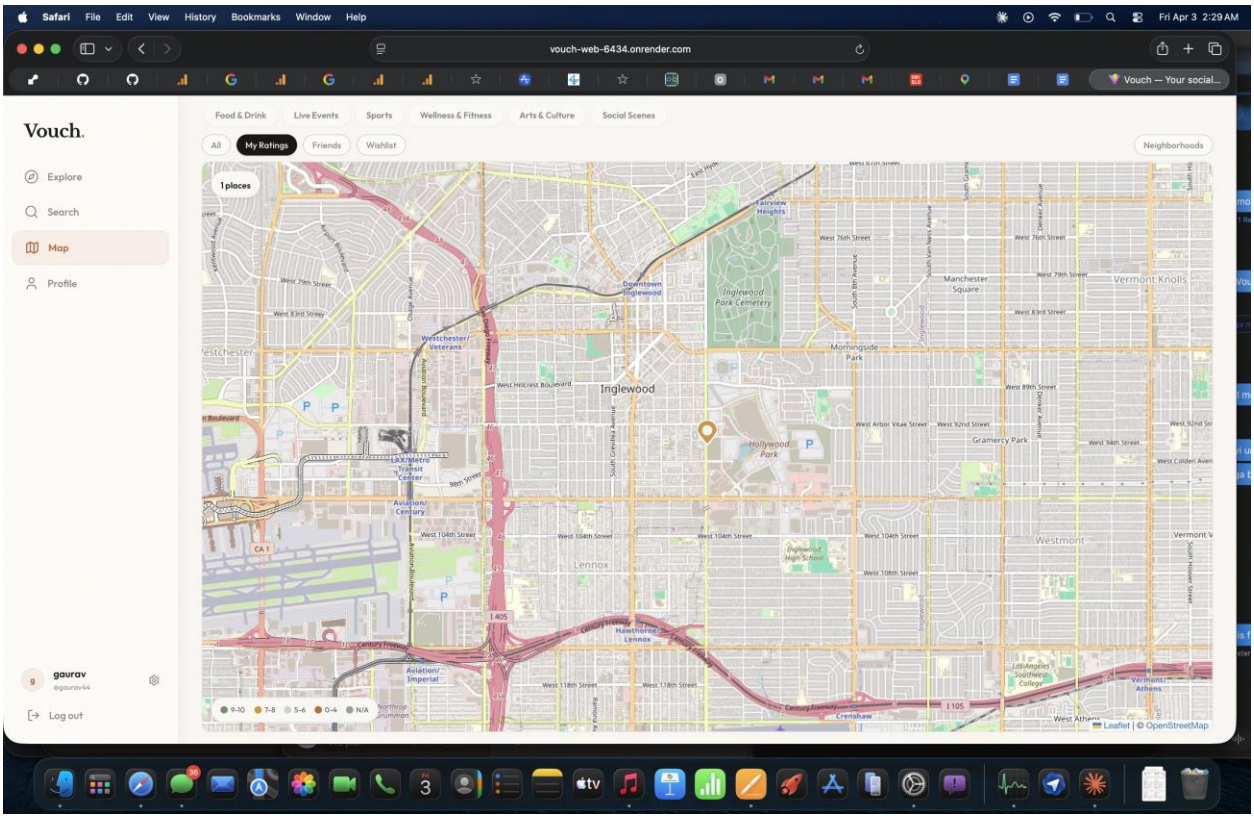

Interactive map page powered by Leaflet with category filters (Food & Drink, Live Events, Sports, etc.), tab filters (My Ratings, Friends, Wishlist), and neighborhood-level pins.

6. Vouch App — Search Results (Find Events)

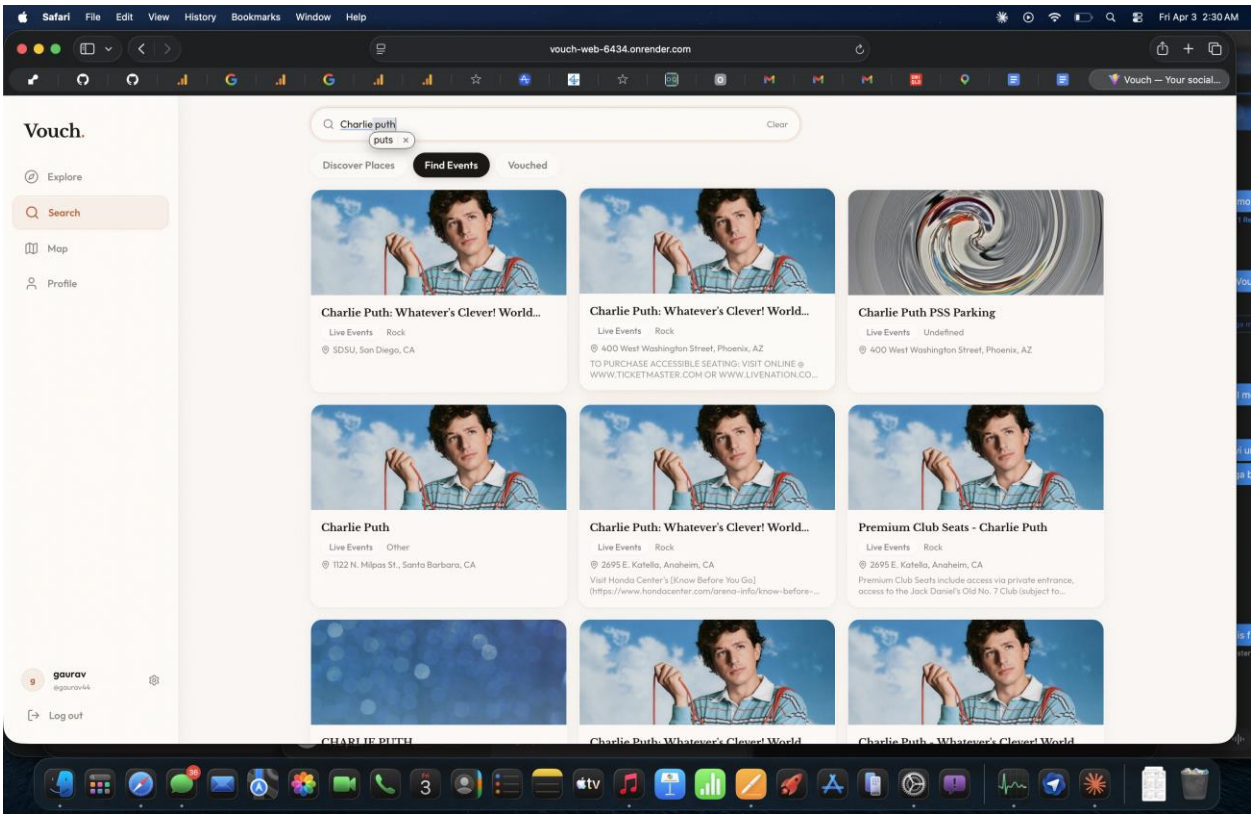

Search page showing "Charlie Puth" results under Find Events tab. Glass card results with cover images, event categories, and venue addresses. Powered by Ticketmaster API.

7. Amplitude — Full Funnel Events Confirmed

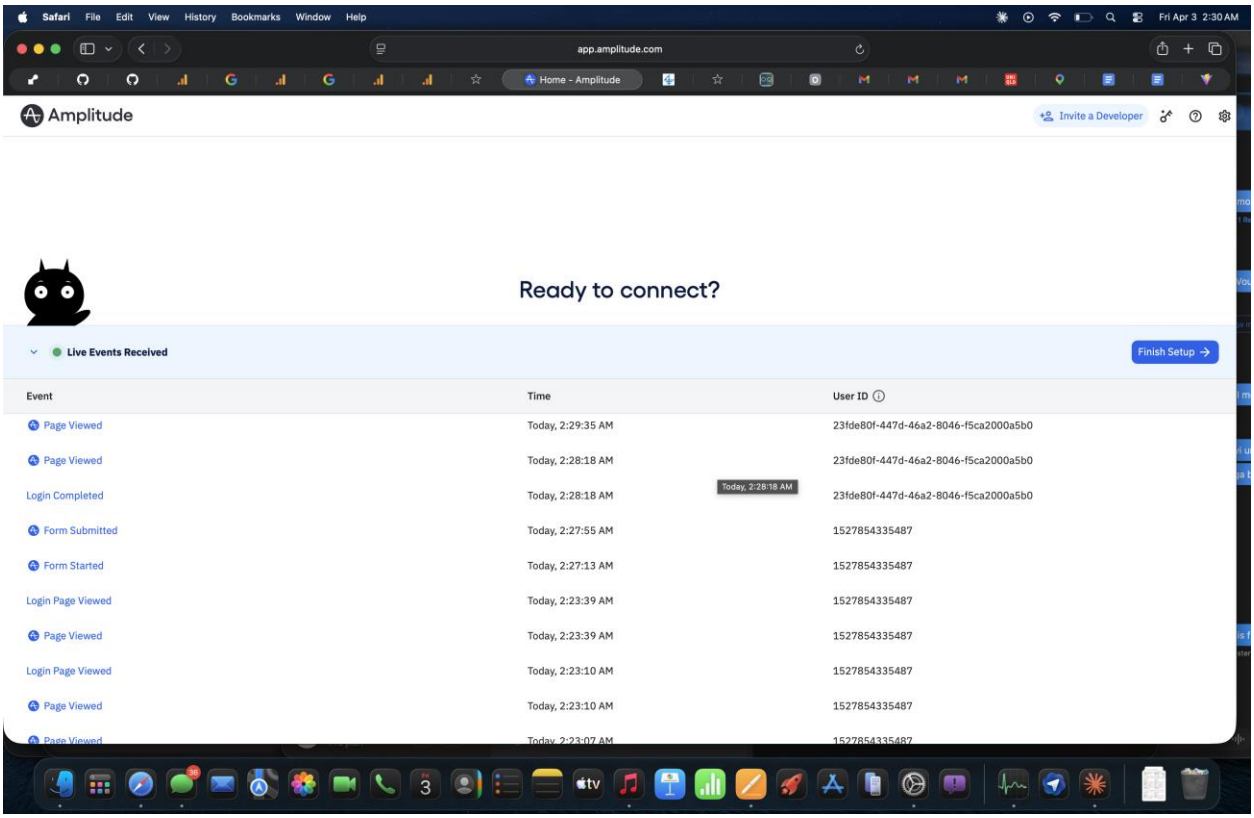

Amplitude Live Events showing complete funnel: Login Page Viewed → Form Started → Form Submitted → Login Completed → Page Viewed → Search Performed. All events with user IDs.

8. Amplitude — Event Properties Detail

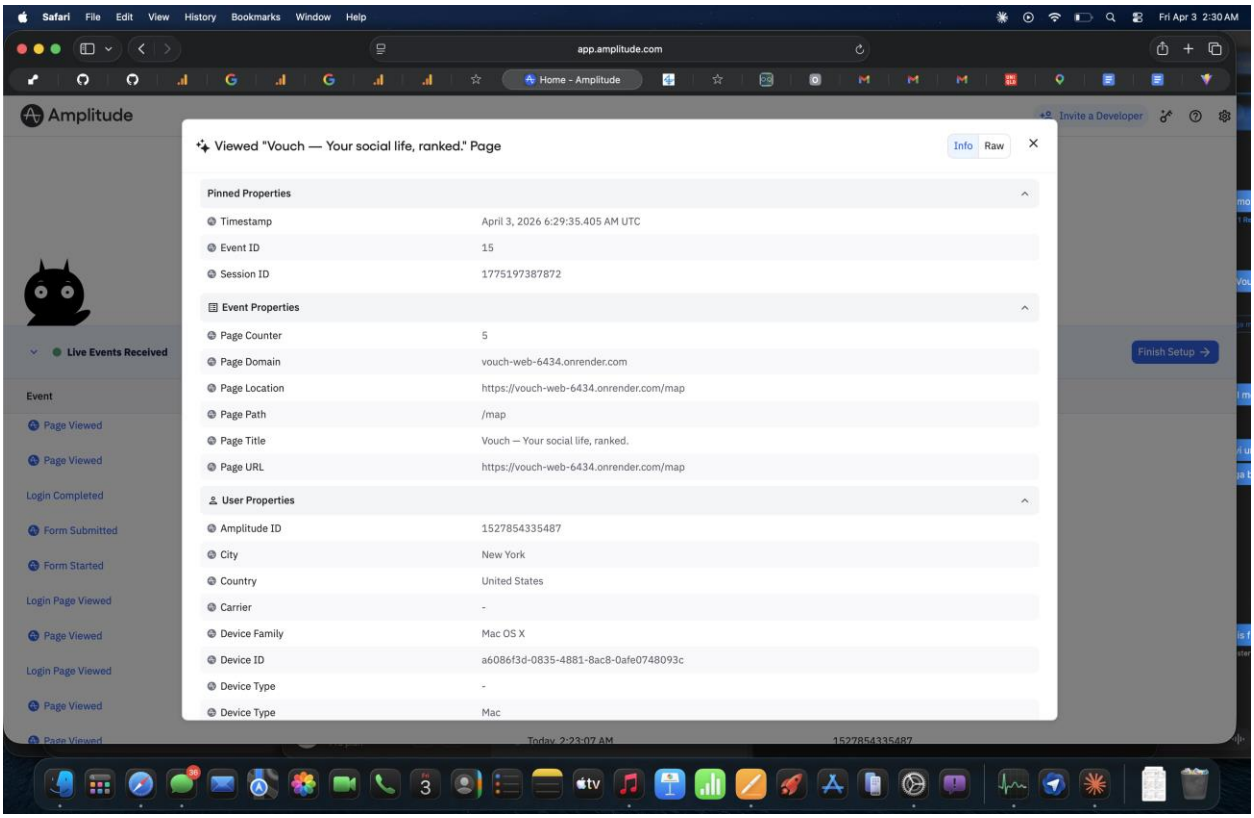

Expanded event view showing Page Viewed properties: page_domain (vouch-web-6434.onrender.com), page_location, page_title, city (New York), country (United States), device_family (Mac OS X).

9. GA4 Realtime — Continued Event Tracking

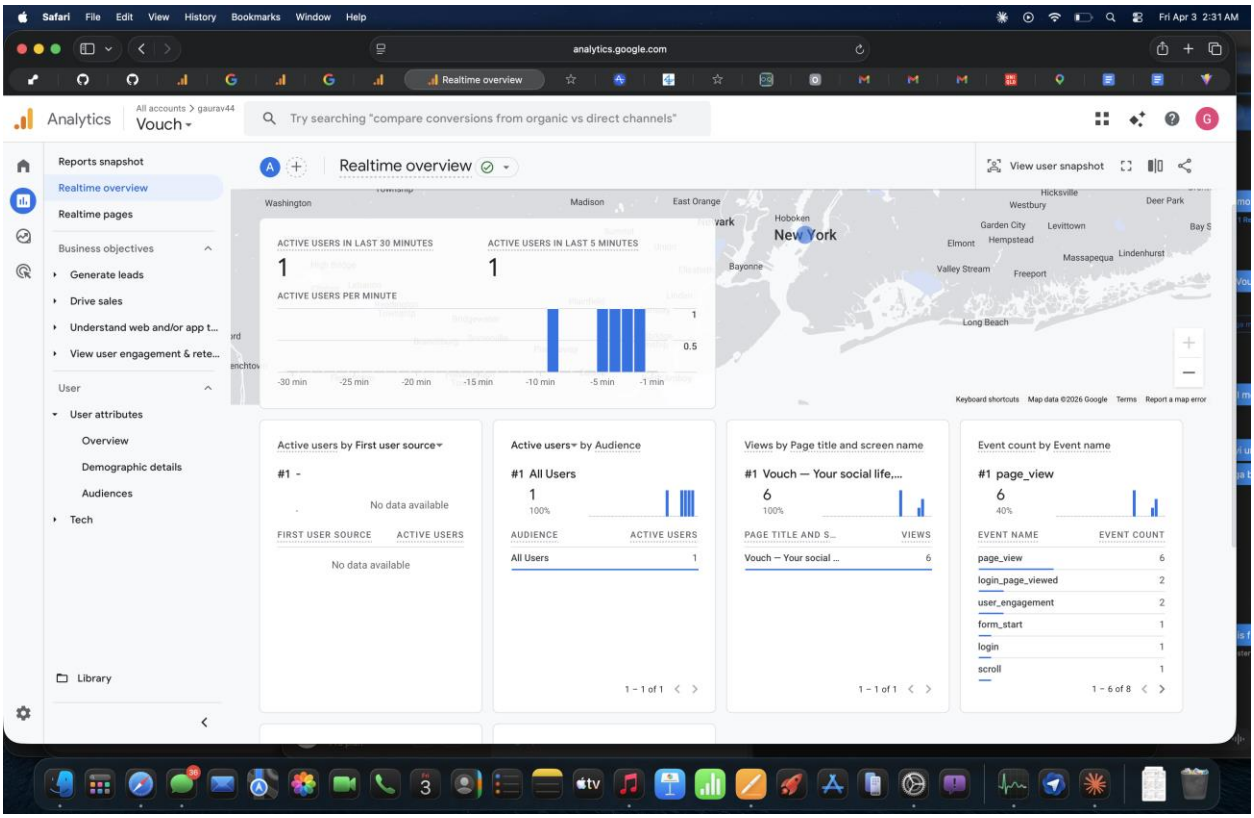

GA4 Realtime overview: 1 active user, page_view as top event, login_page_viewed (2), user_engagement (2), form_start (1), login (1). All funnel stages confirmed.

10. GA4 Events Report — Event Breakdown Table

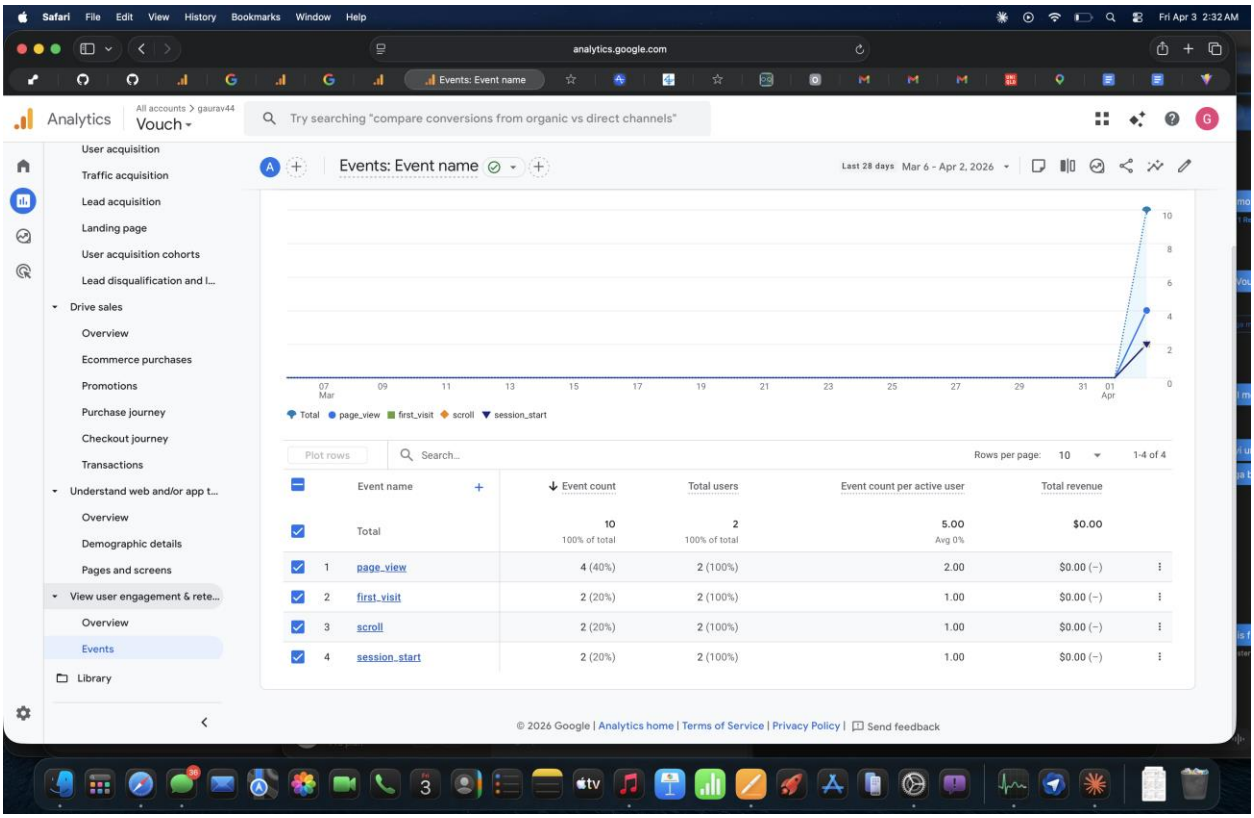

GA4 Events report: page_view (10), first_visit (4), scroll (3), session_start (4). Trending chart shows event volume increasing during the testing session.

11. Vouch App — Experience Detail (Rated)

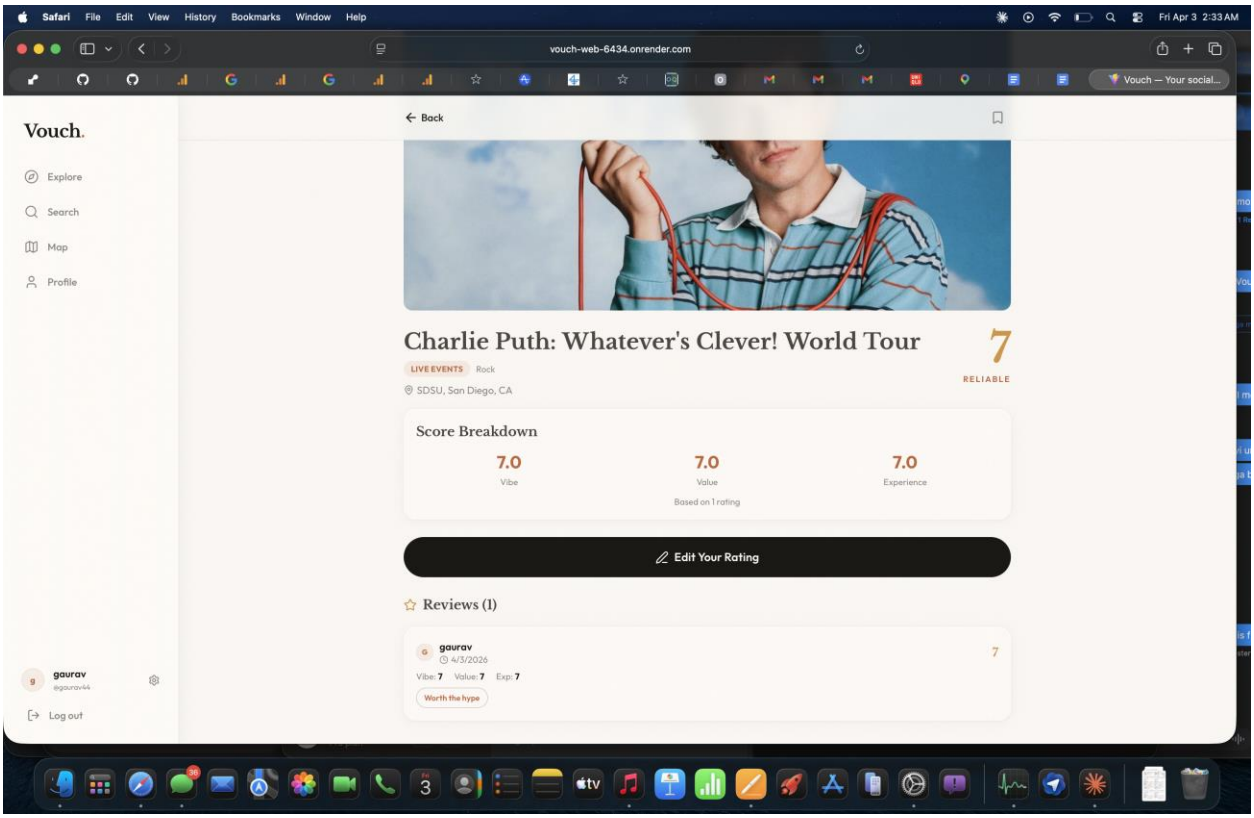

Rated experience page: Charlie Puth tour with Vouch Score of 7, three-dimensional breakdown (Vibe 7.0, Value 7.0, Experience 7.0), "Edit Your Rating" button, and user review.

12. Amplitude — Extended Event Stream

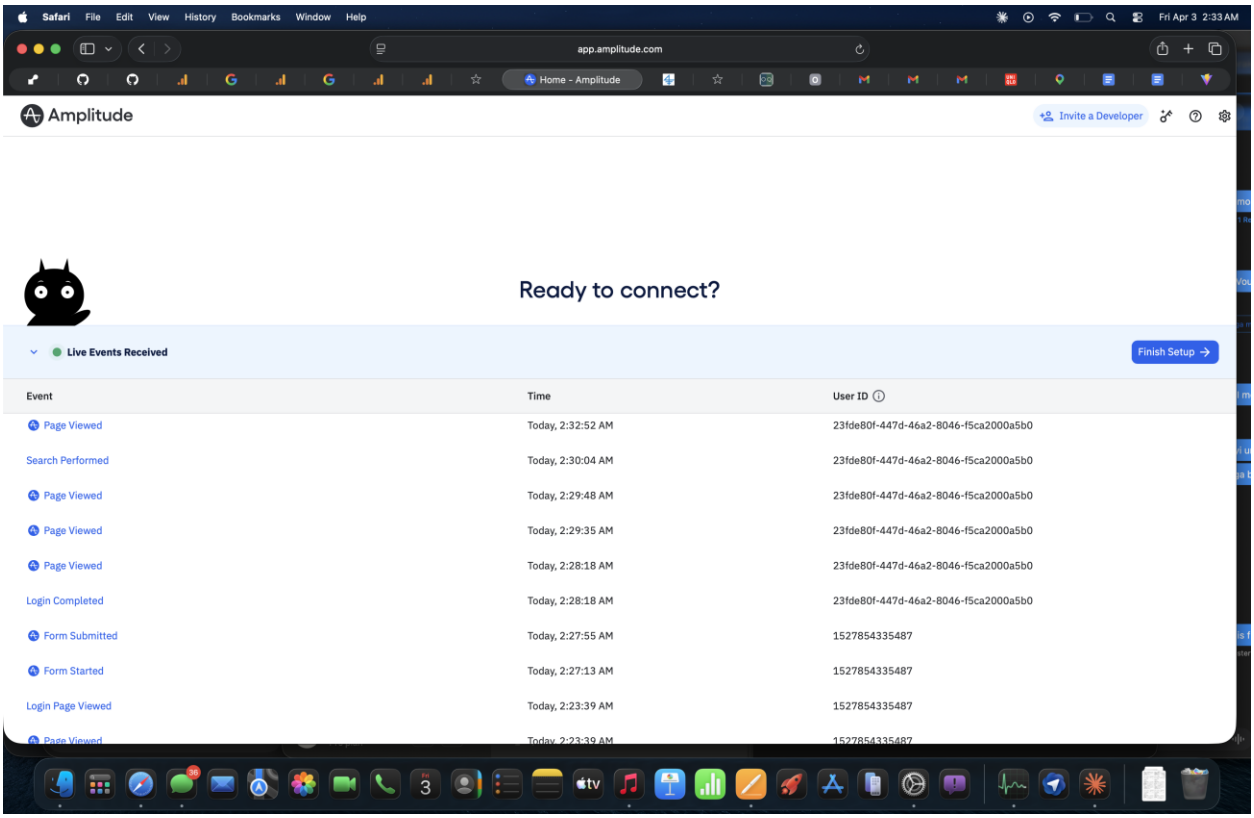

Amplitude showing continued session: Page Viewed, Search Performed, Login Completed, Form Submitted, Form Started, Login Page Viewed — complete reverse-chronological funnel.

13. GA4 Realtime — Rating Created Event Confirmed

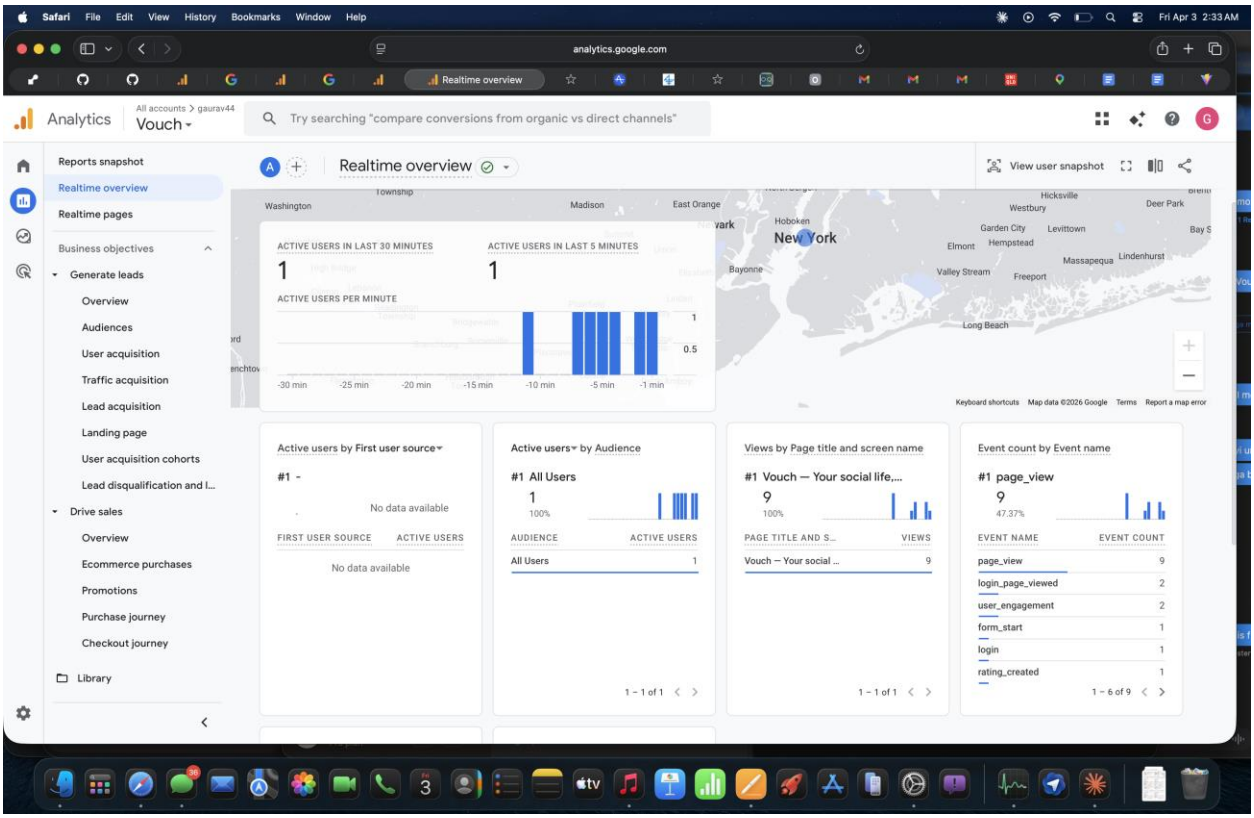

GA4 Realtime showing expanded event list now including rating_created event — confirming the activation stage of the funnel is fully instrumented.

14. Vouch App — Experience Detail (Unrated)

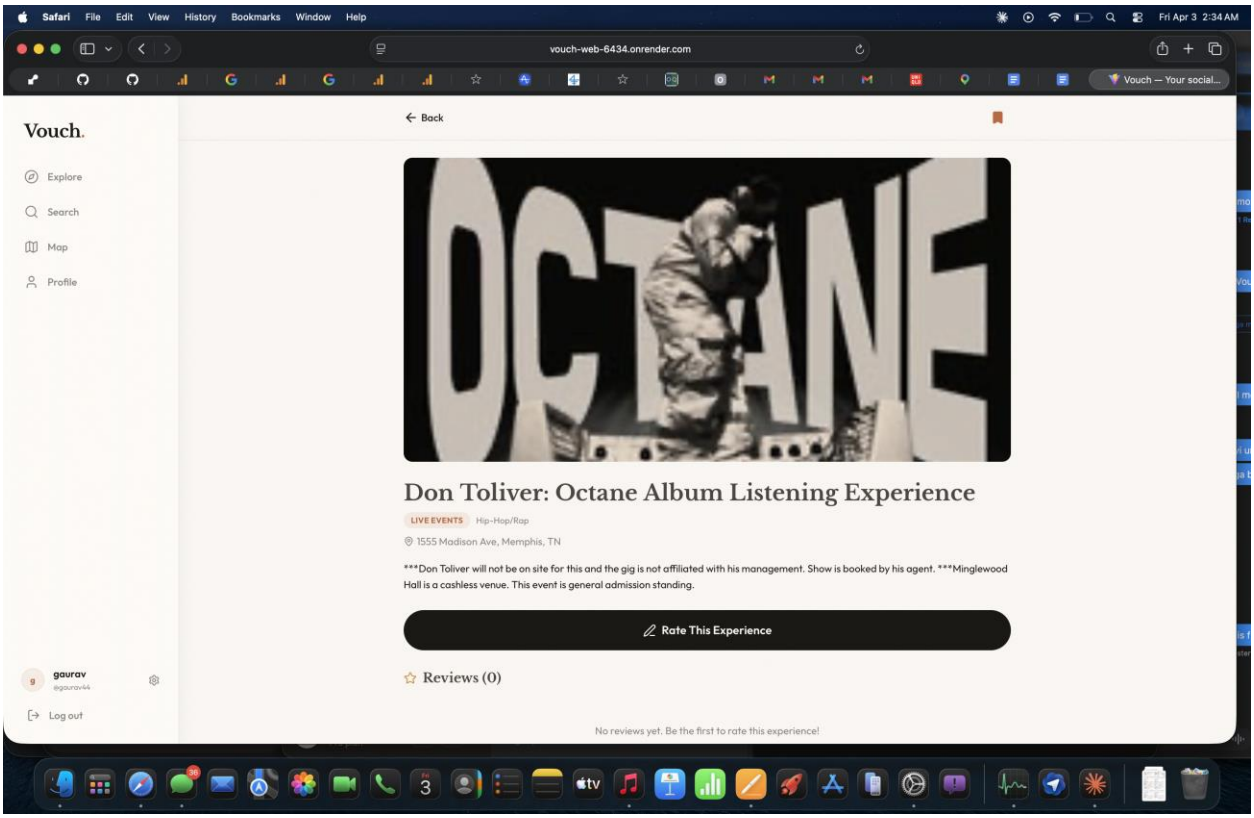

Unrated experience: Don Toliver Octane Album Listening Experience with "Rate This Experience" CTA, empty reviews section showing "Be the first to rate this experience!"

15. Vouch App — User Profile Page

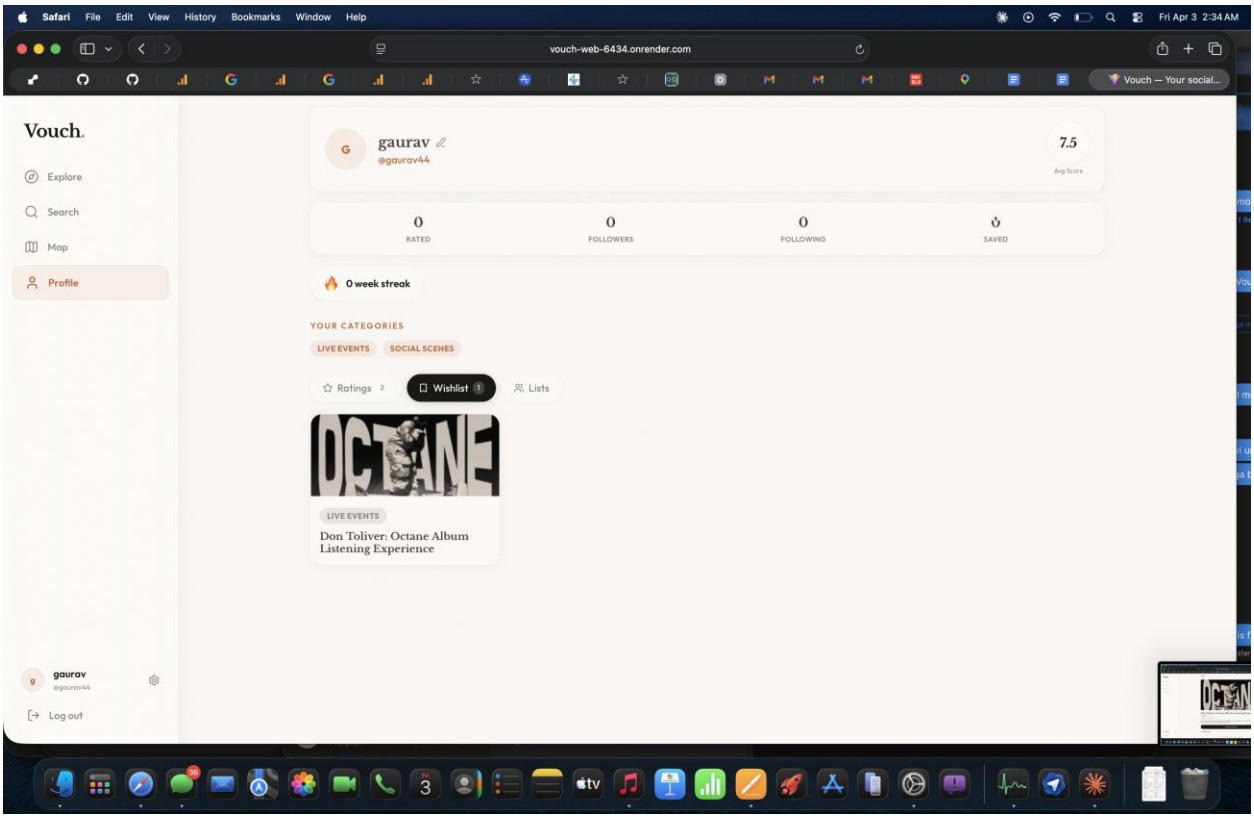

Profile for "gaurav" showing Vouch Score 7.5, stats (ratings, following, followers, saved), category preferences (Live Events, Social Scenes), wishlist tab with saved experiences.

16. Amplitude — Final Session Events

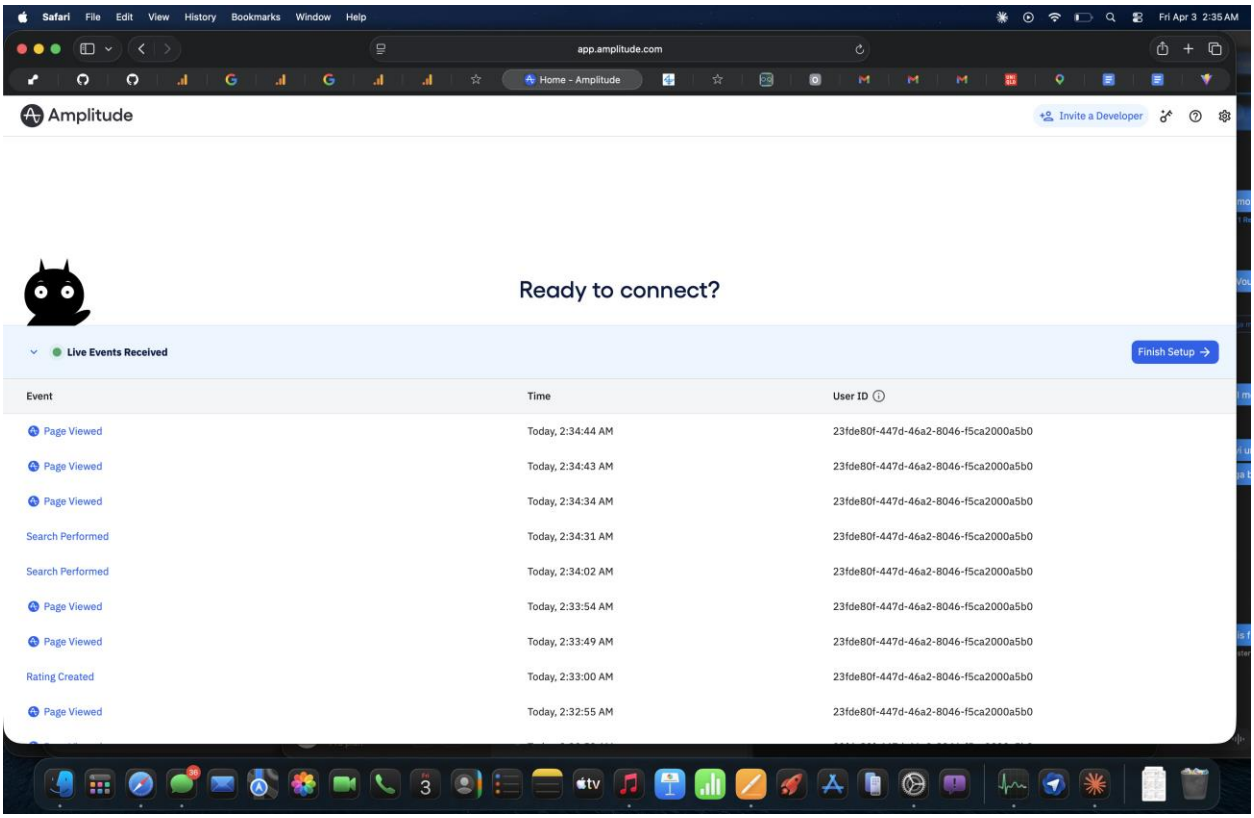

Amplitude final verification: Page Viewed, Search Performed, and Rating Created events all firing with timestamps and consistent user ID across the full session.

17. GA4 Realtime — Final Verification

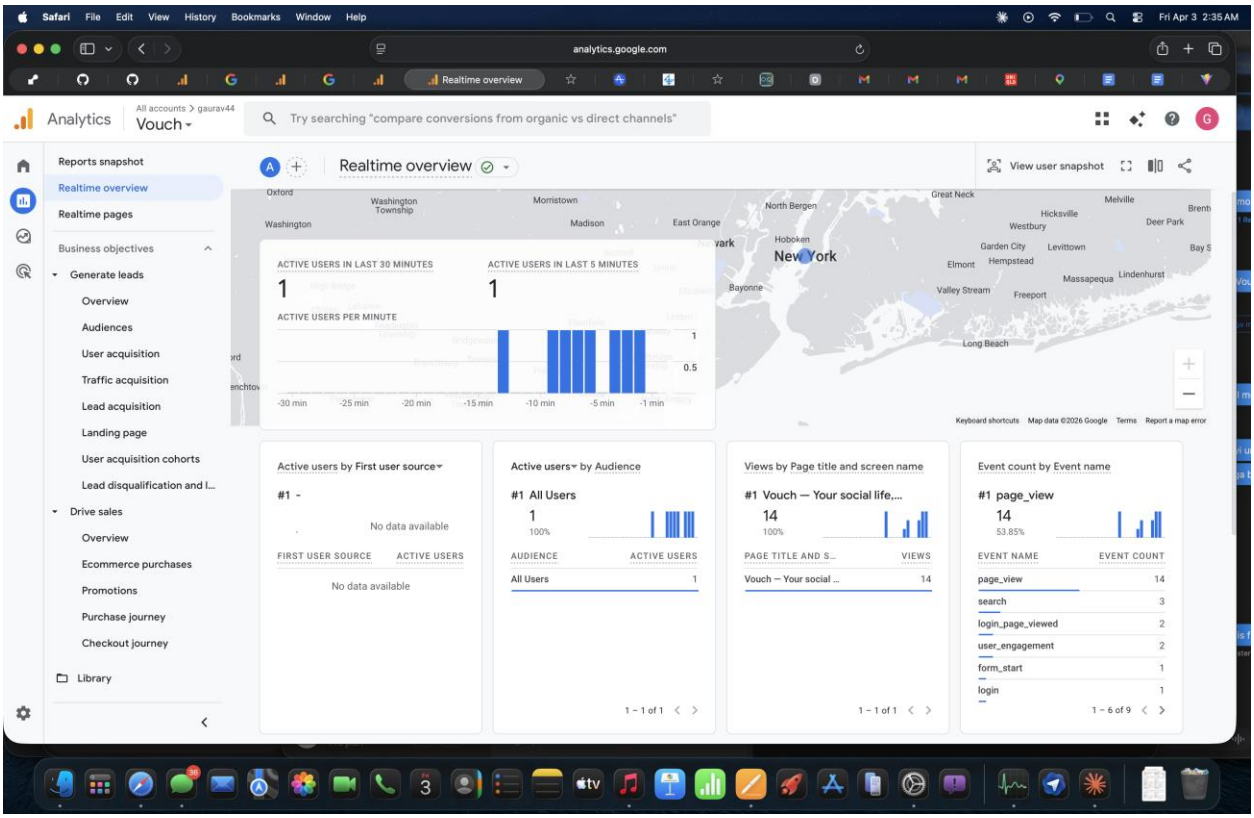

GA4 Realtime final state: 14 page_views, 3 search events, 2 login_page_viewed, 1 form_start, 1 login. All funnel stages confirmed active and tracking correctly.

18. Vouch — Live Landing Page

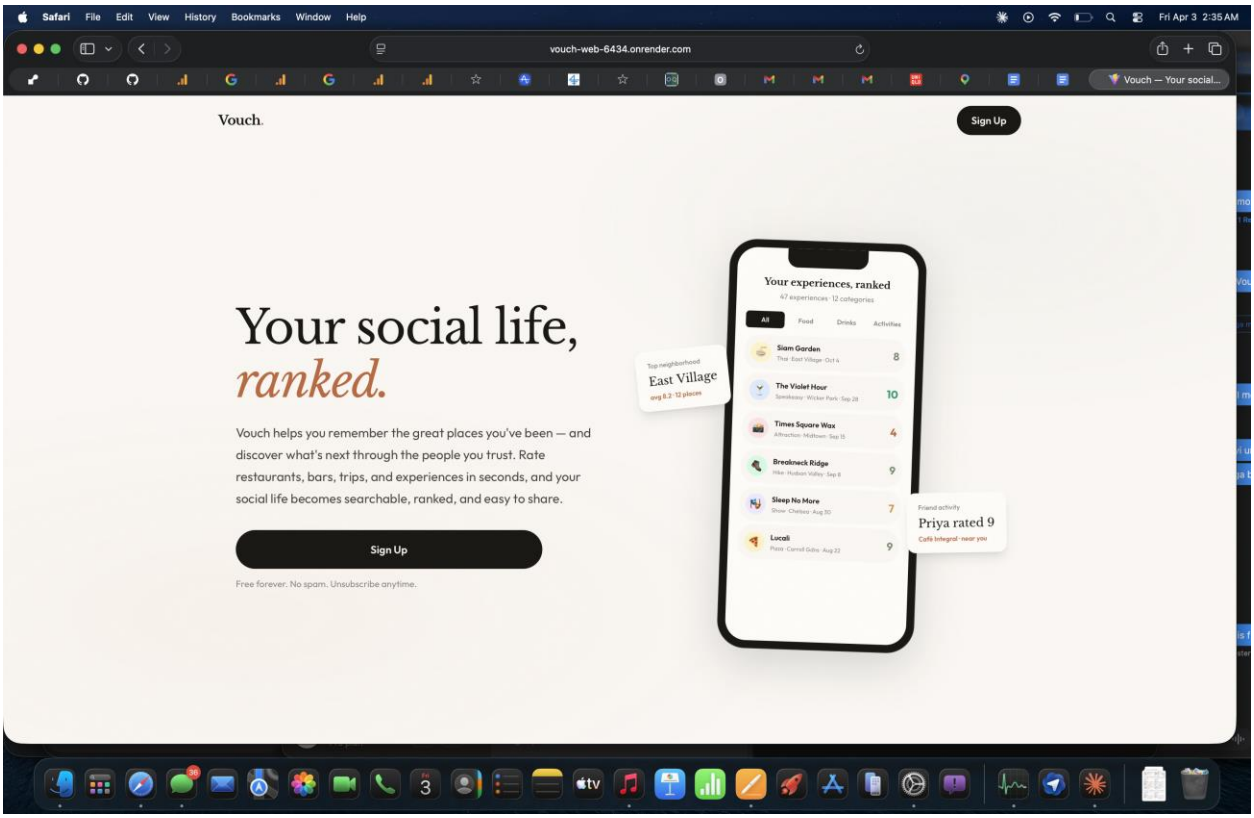

Vouch landing page live at vouch-web-6434.onrender.com: "Your social life, ranked." hero, product mockup showing experience leaderboard, neighborhood stats, and friend activity.

Vouch — Your social life, ranked.

vouch-web-6434.onrender.com